

[54] CAM LATCH

[75] Inventor: John V. Pastva, Parma Heights, Ohio

[73] Assignee: The Eastern Company, Cleveland, Ohio

[\*\*] Term: 14 Years

[21] Appl. No.: 712,190

[22] Filed: Aug. 6, 1976

[51] Int. Cl. .... D8-07

[52] U.S. Cl. .... D8/339; D8/344

[58] Field of Search ..... D8/343, 344, 346, 339, D8/341; 292/218, 241, DIG. 32

[56] References Cited

U.S. PATENT DOCUMENTS

3,464,729	9/1969	Chambers	292/DIG. 32
3,695,661	10/1972	Pastva	292/DIG. 32

Primary Examiner—Wallace R. Burke

Assistant Examiner—James M. Gandy  
Attorney, Agent, or Firm—James T. Hoffmann

[57] CLAIM

An ornamental design for cam latch, as shown and described.

DESCRIPTION

FIG. 1 is a front perspective view of a cam latch embodying my new design;

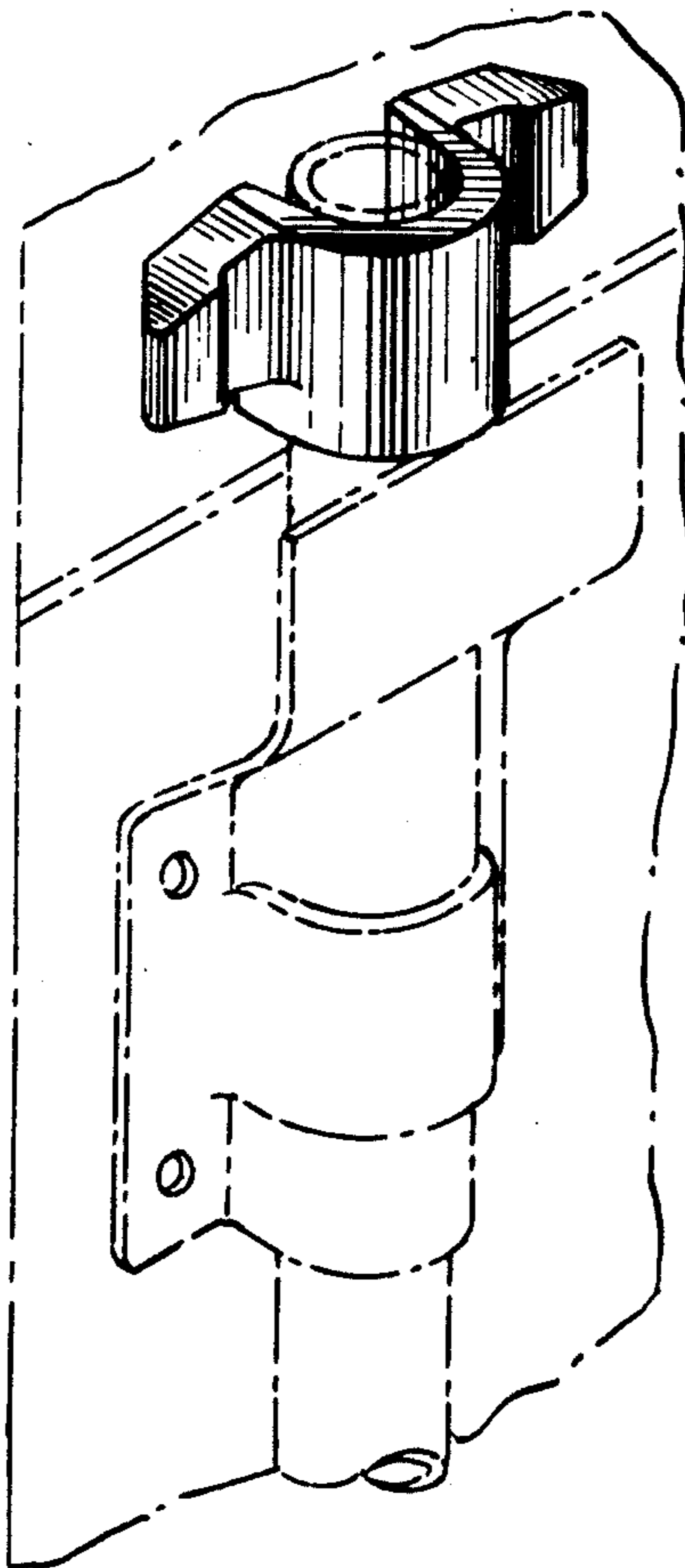
FIG. 2 is a front elevational view thereof to an enlarged scale;

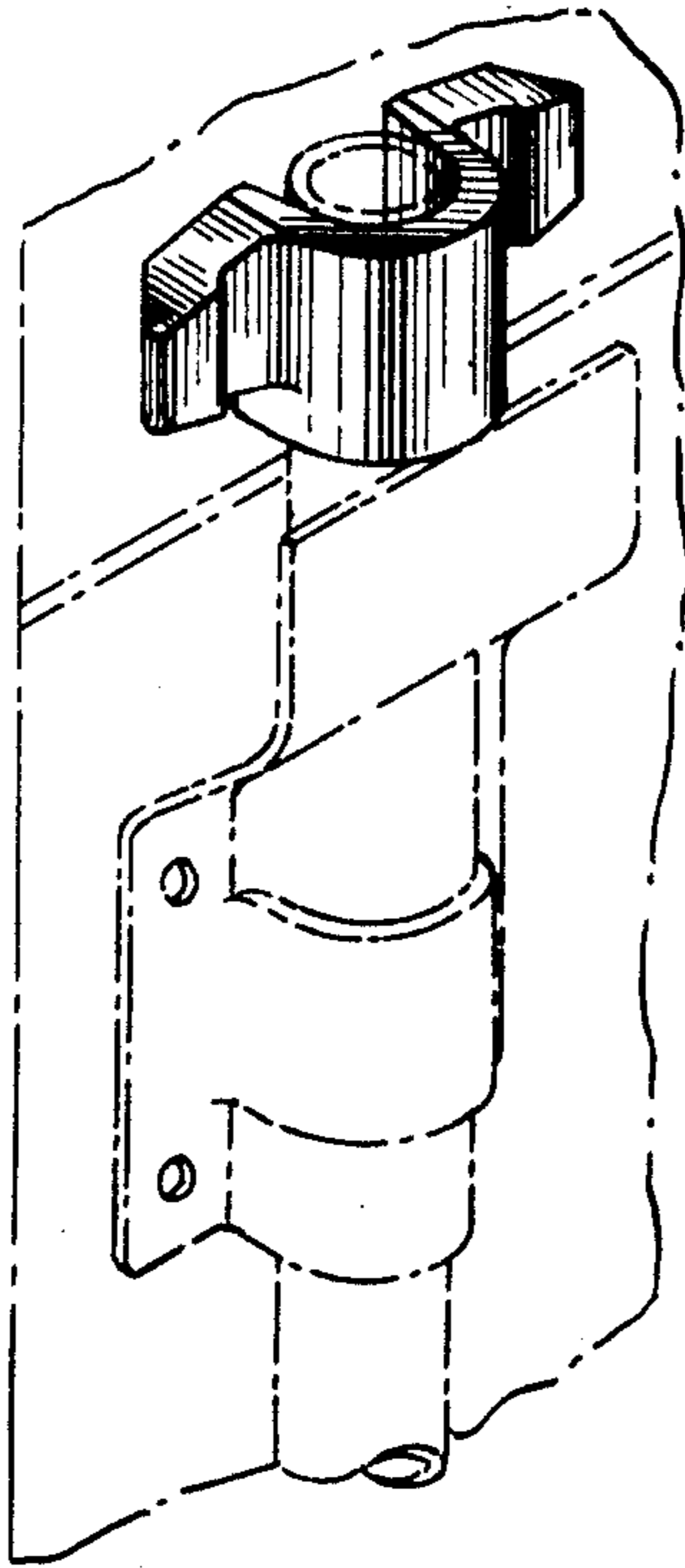
FIG. 3 is a side elevational view thereof to an enlarged scale;

FIG. 4 is an end elevational view thereof to an enlarged scale; and

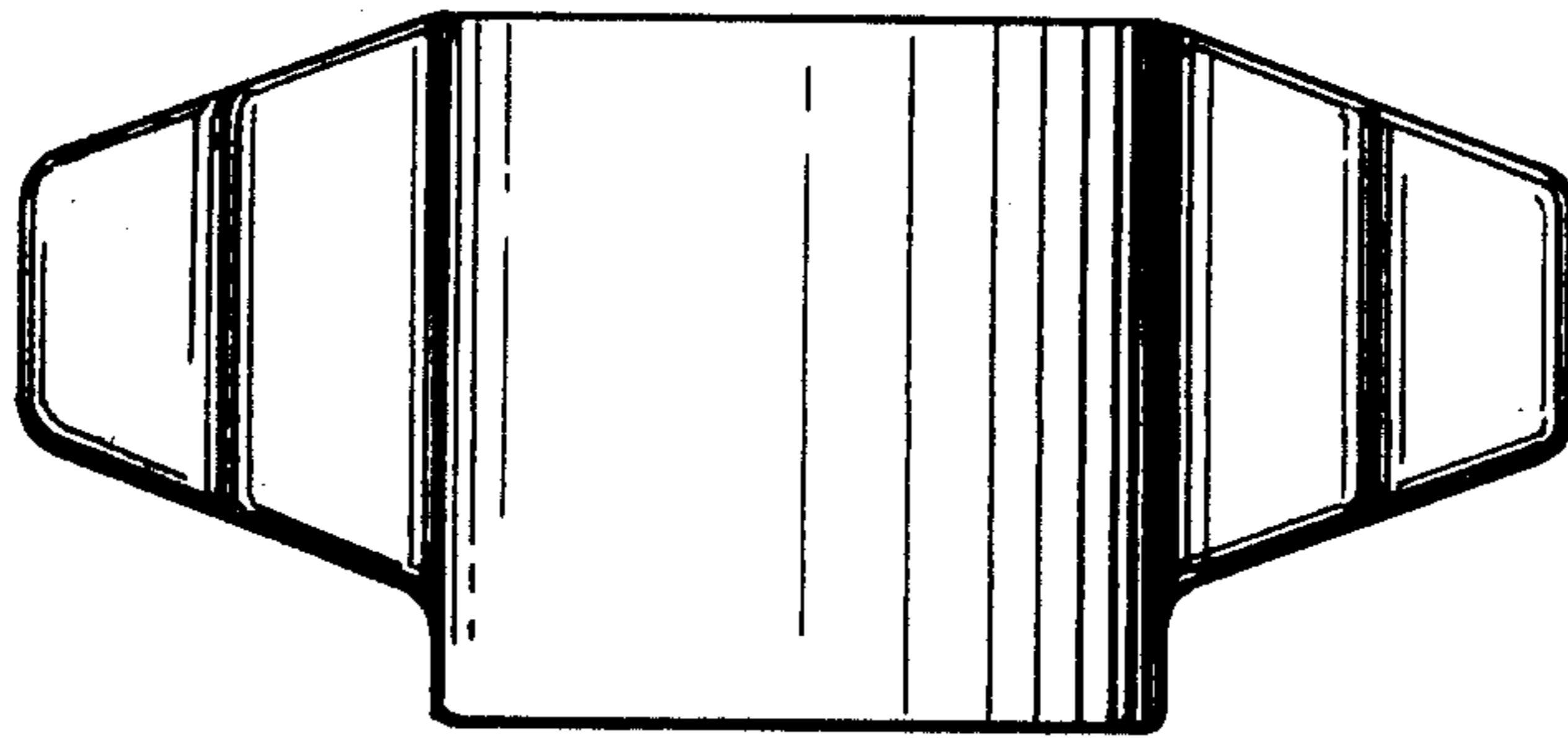
FIG. 5 is a rear elevational view thereof to an enlarged scale.

The broken lines showing the vertical operating bar and bearing assembly therefor and the fragmented door and door frame in FIG. 1 is for illustrative purposes only.

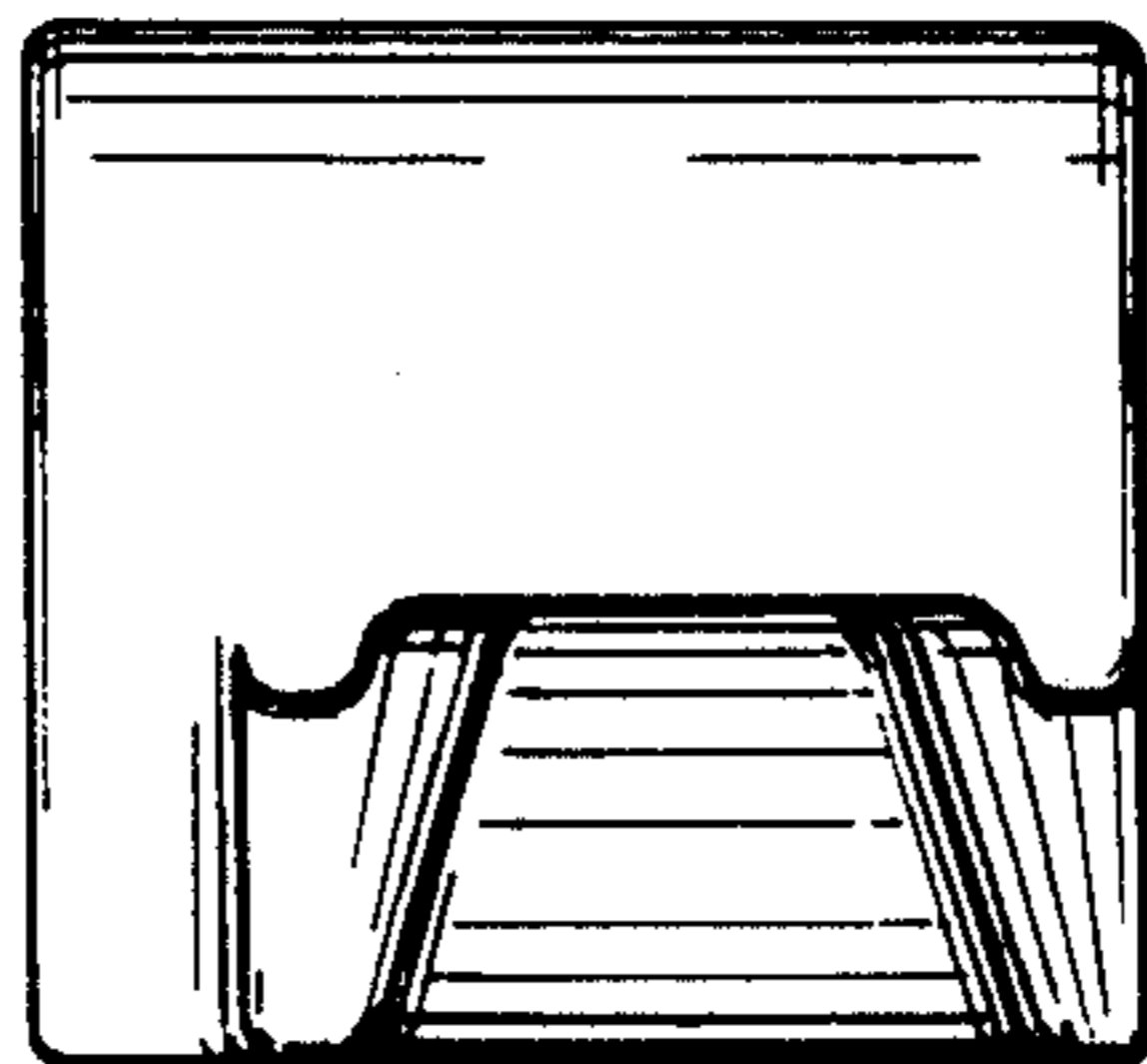




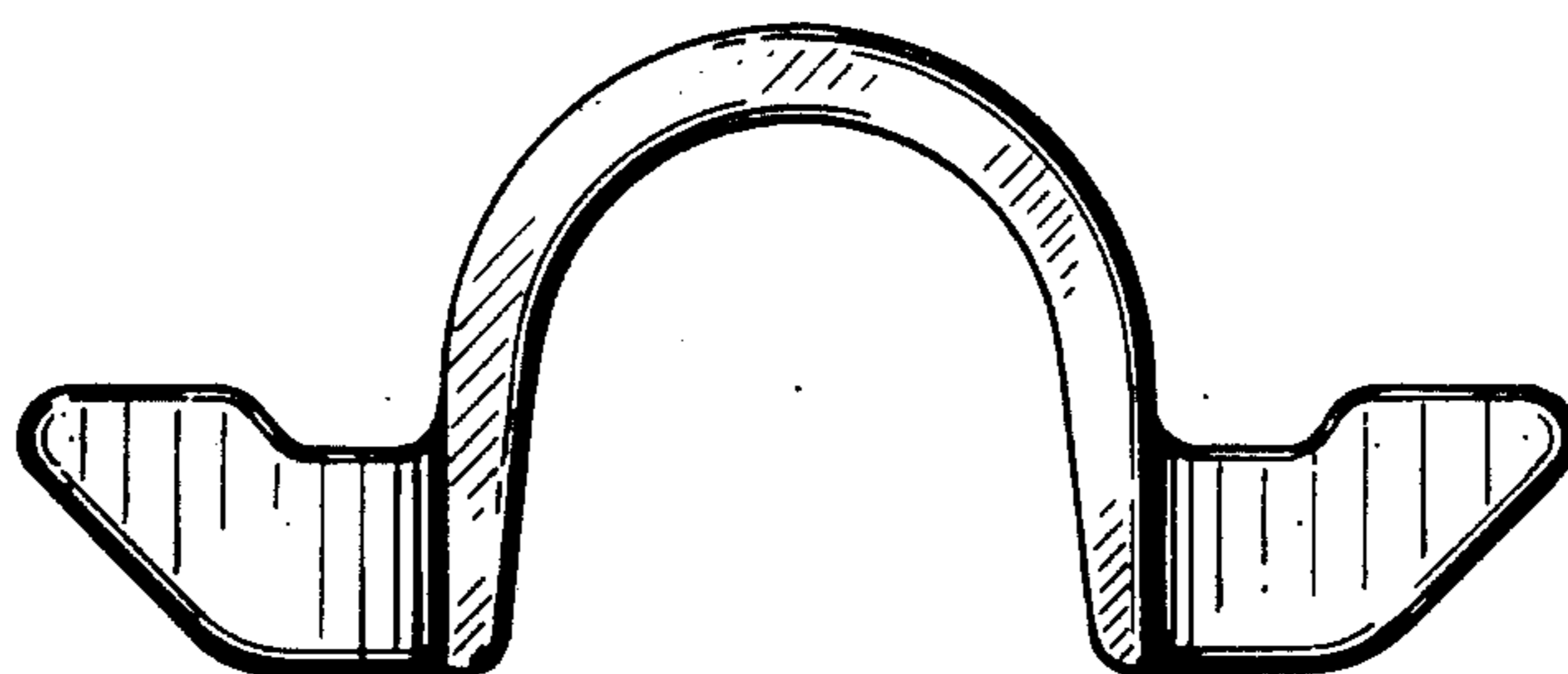
*Fig. 1*



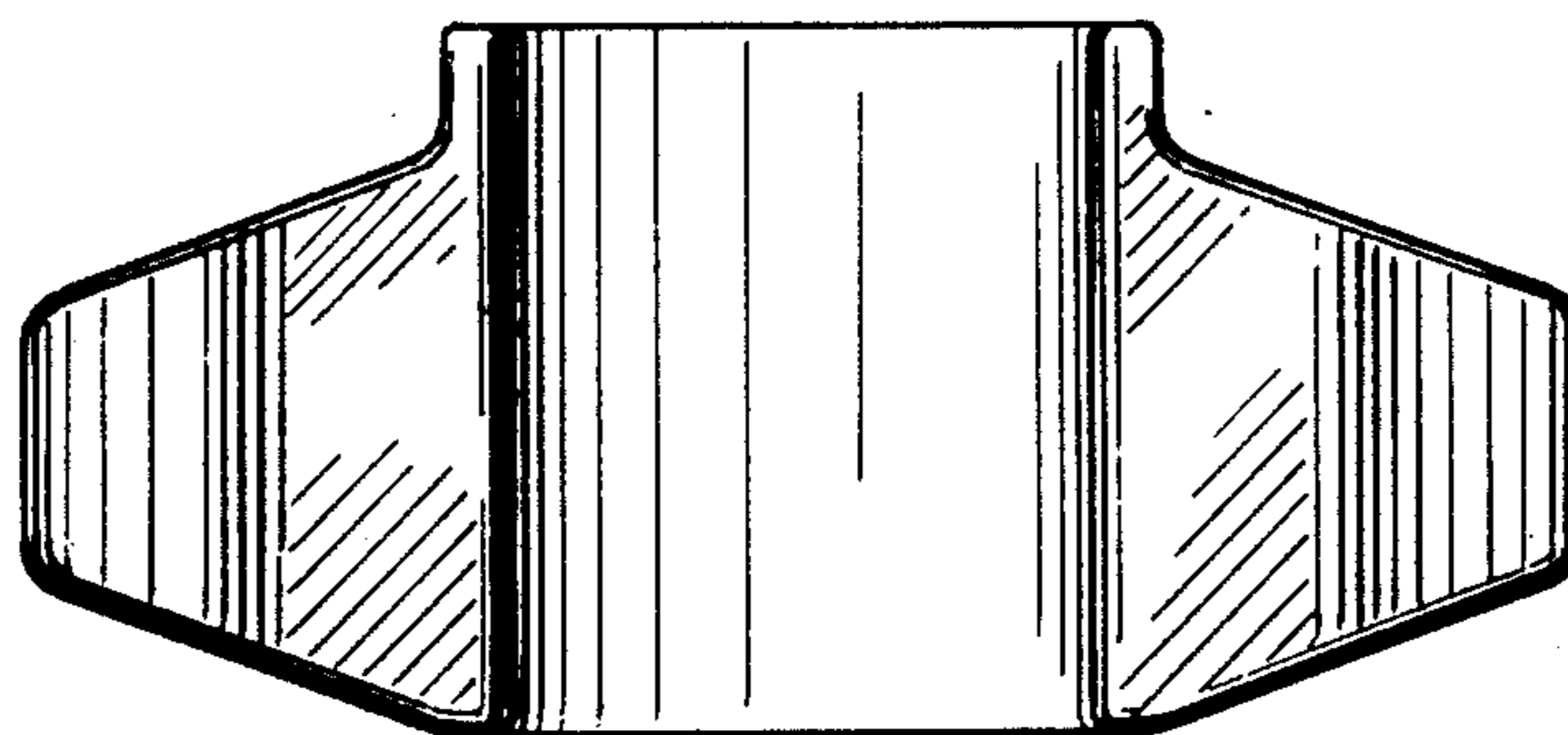
*Fig. 2*



*Fig. 3*



*Fig. 4*



*Fig. 5*