

[54] SELF-SERVICE UNIT FOR MERCHANDISING FOOD AND BEVERAGES

[75] Inventors: Albert E. Pool, Fort Worth, Tex.; Lloyd J. Lewis, Decatur, Ga.

[73] Assignee: Modular Engineering Corporation, Atlanta, Ga.

[**] Term: 14 Years

[21] Appl. No.: 699,060

[22] Filed: Jun. 23, 1976

[51] Int. Cl. D6-04; D20-02

[52] U.S. Cl. D6/181; D6/144

[58] Field of Search D6/85, 143-144, D6/146, 157-158, 164, 169, 172, 174, 181, 184, 186-189; 312/140.1

[56] References Cited

U.S. PATENT DOCUMENTS

- D. 220,141 3/1971 Perl et al. D6/174
- D. 233,970 12/1974 Hodges D6/166
- D. 239,894 5/1976 Inman D6/144

D. 241,735 10/1976 Goetz D6/157

Primary Examiner—Wallace R. Burke

Assistant Examiner—B. J. Bullock

Attorney, Agent, or Firm—Charles W. Mc Hugh

[57] CLAIM

The ornamental design for a self-service unit for merchandising food and beverages, as shown.

DESCRIPTION

FIG. 1 is an enlarged perspective view, taken from above, of a self-service unit for merchandising food and beverages showing our new design;

FIG. 2 is an enlarged perspective view thereof, taken from the front;

FIG. 3 is a top plan view thereof;

FIG. 4 is a front elevational view thereof;

FIG. 5 is a bottom plan view thereof;

FIG. 6 is a side elevational view taken from the right of FIG. 4;

FIG. 7 is a rear elevational view thereof; and

FIG. 8 is a side elevational view taken from the left of FIG. 4.

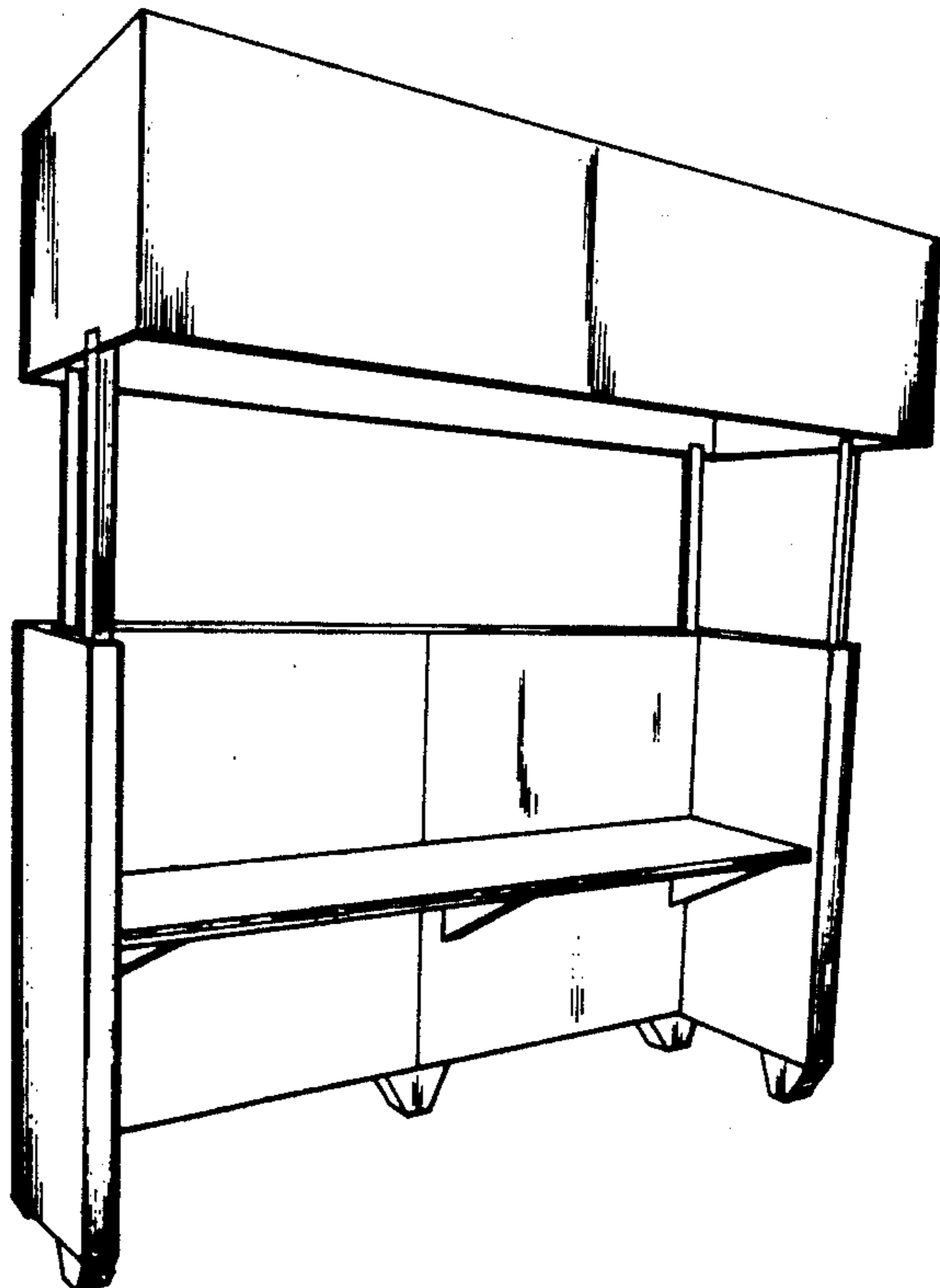

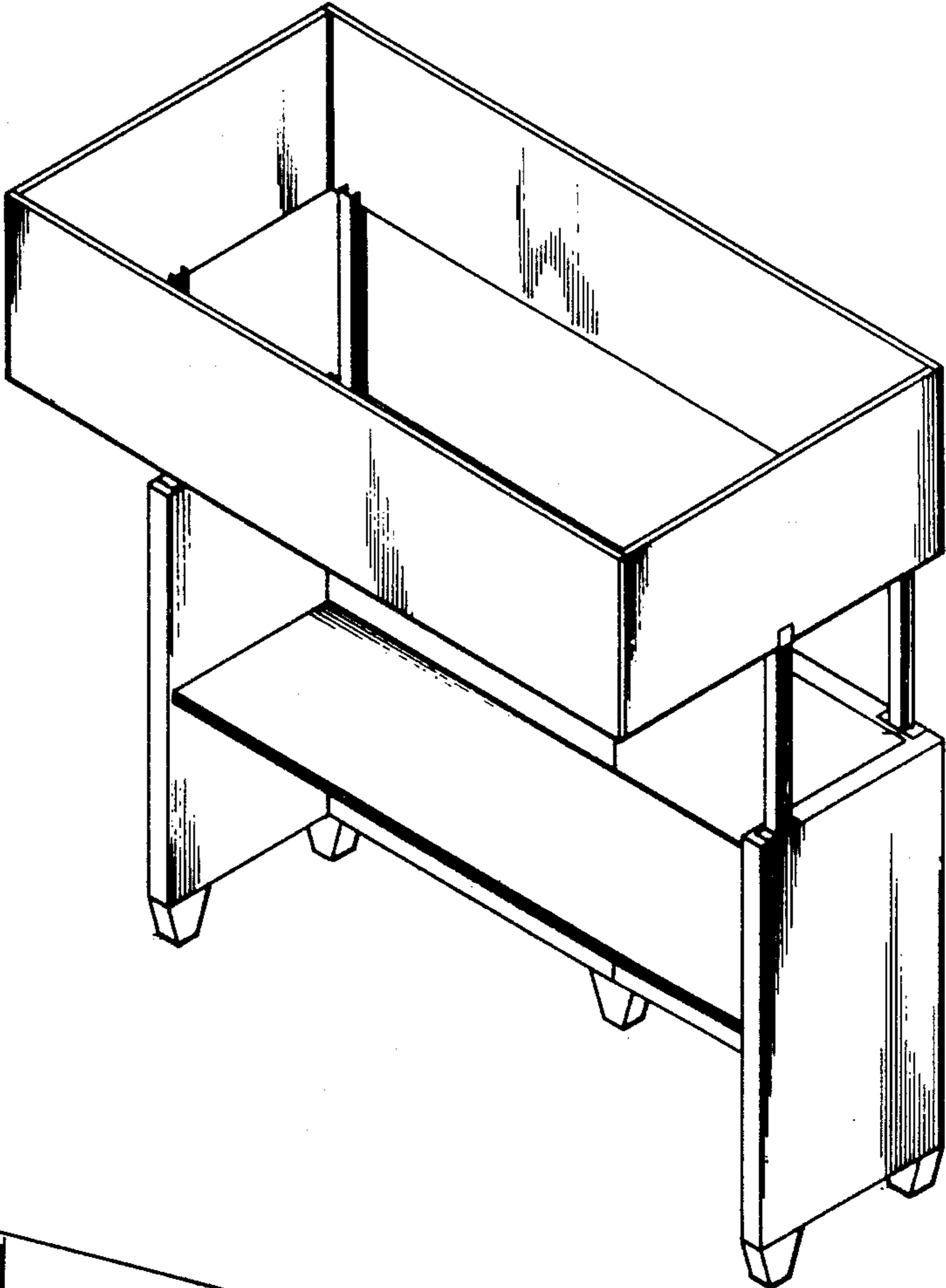

FIG. 1

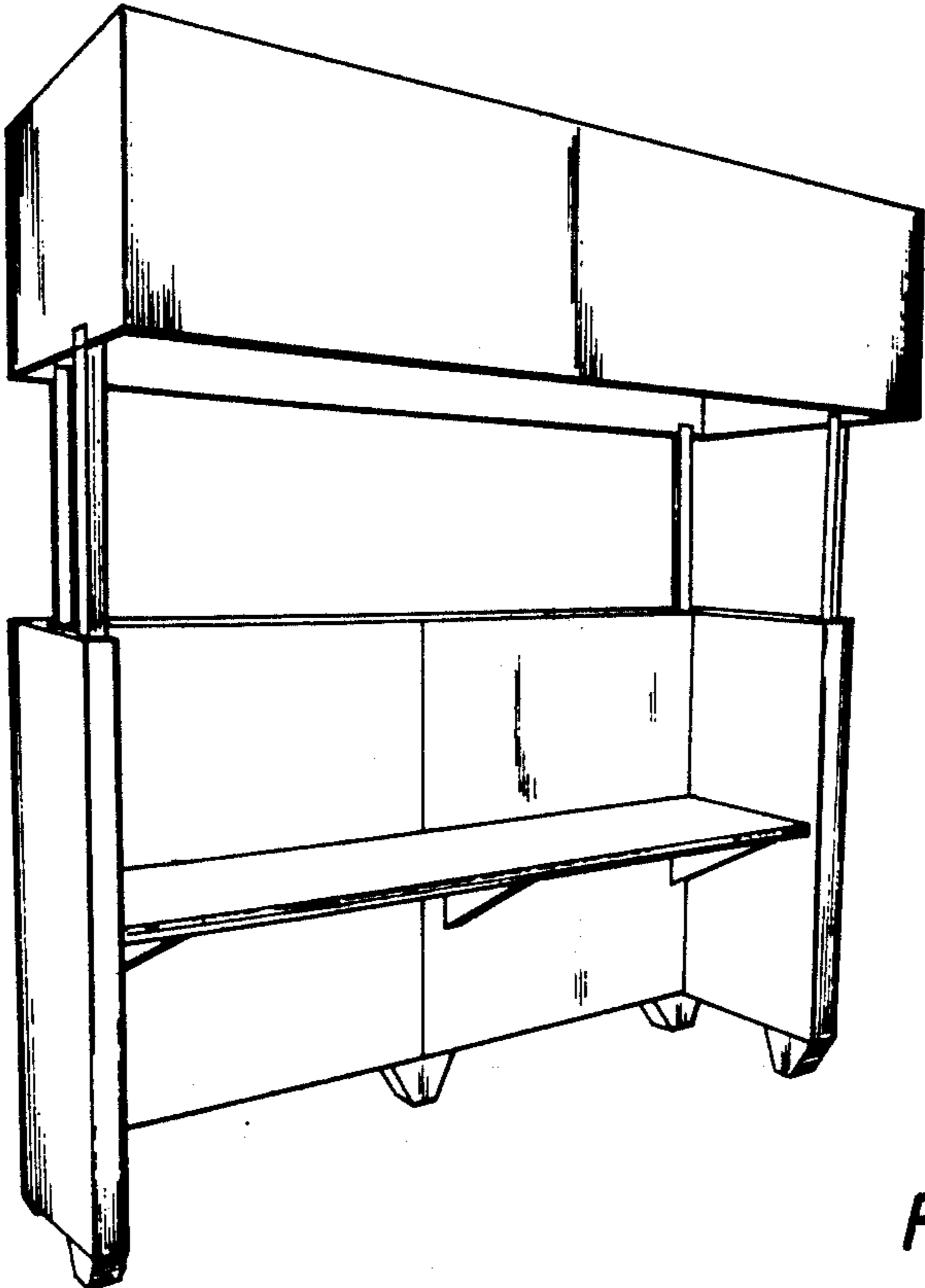

FIG. 2

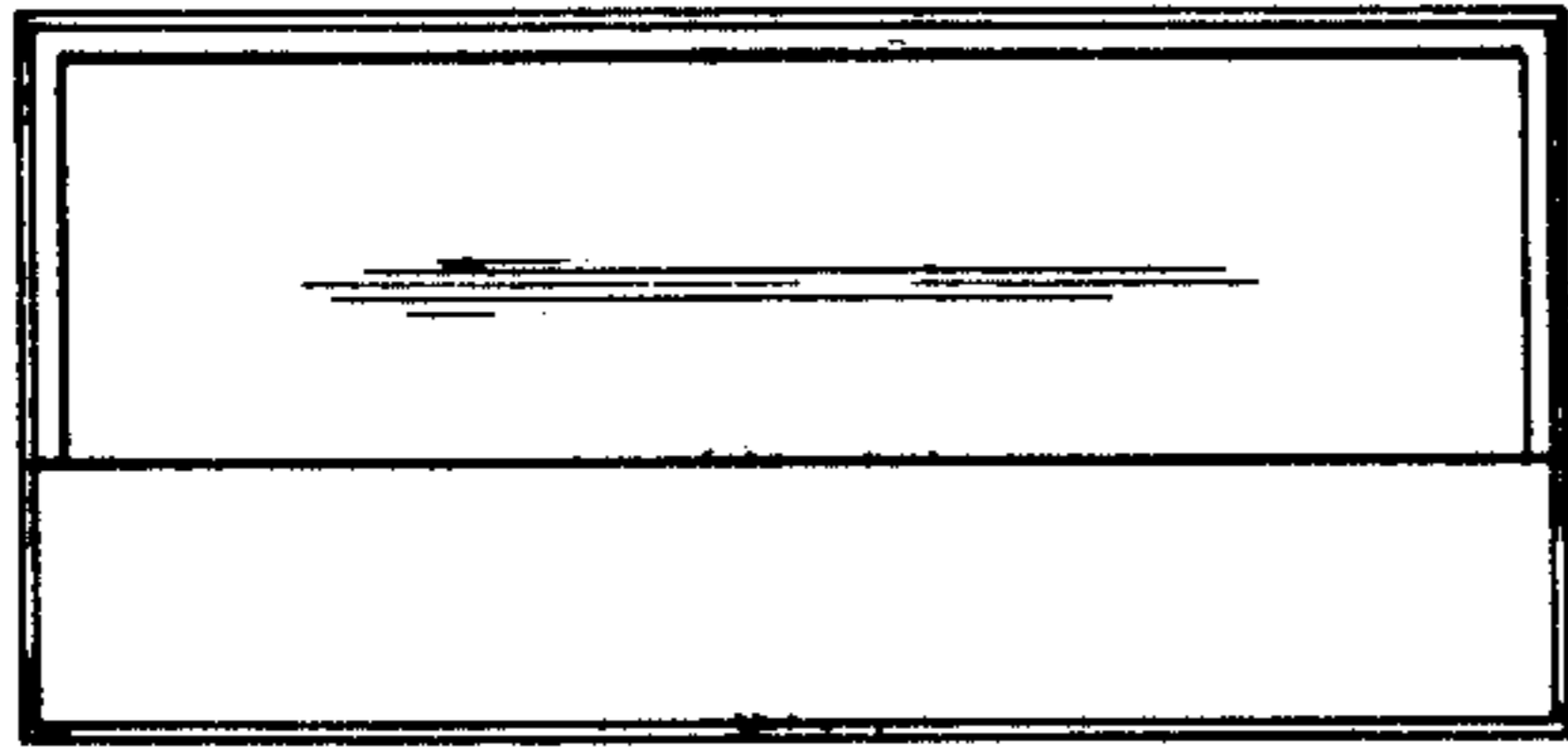

FIG. 3

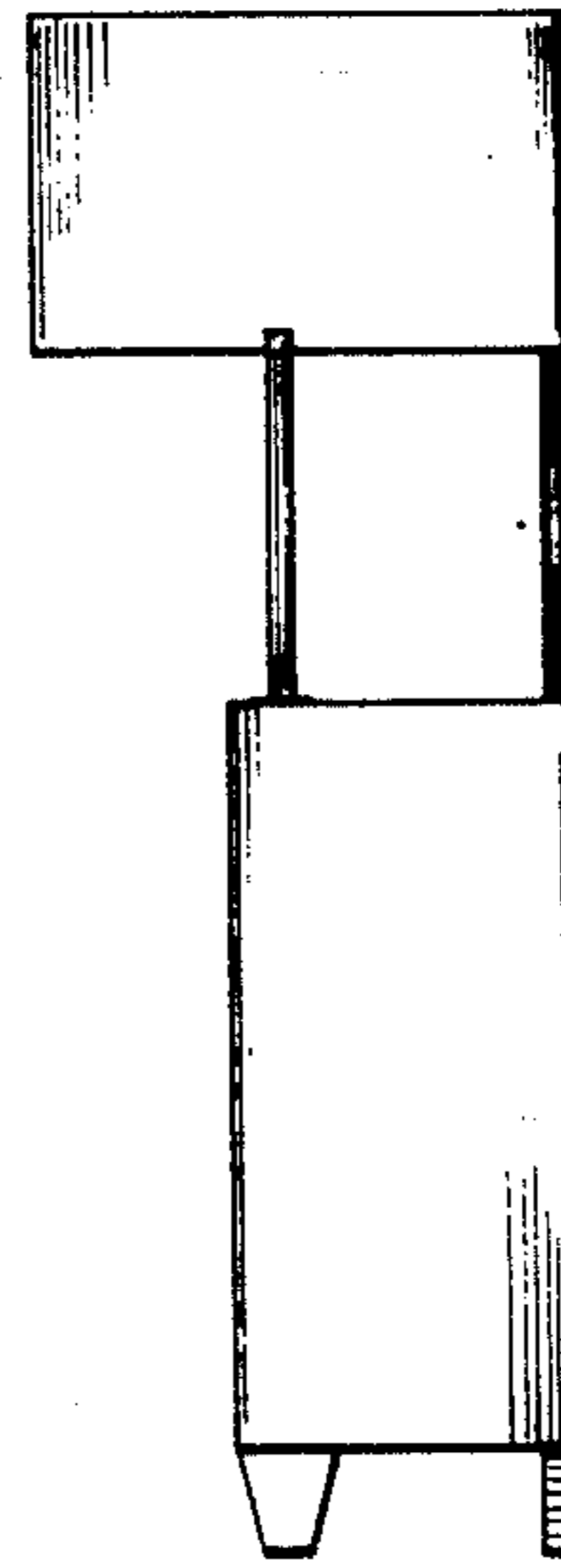

FIG. 6

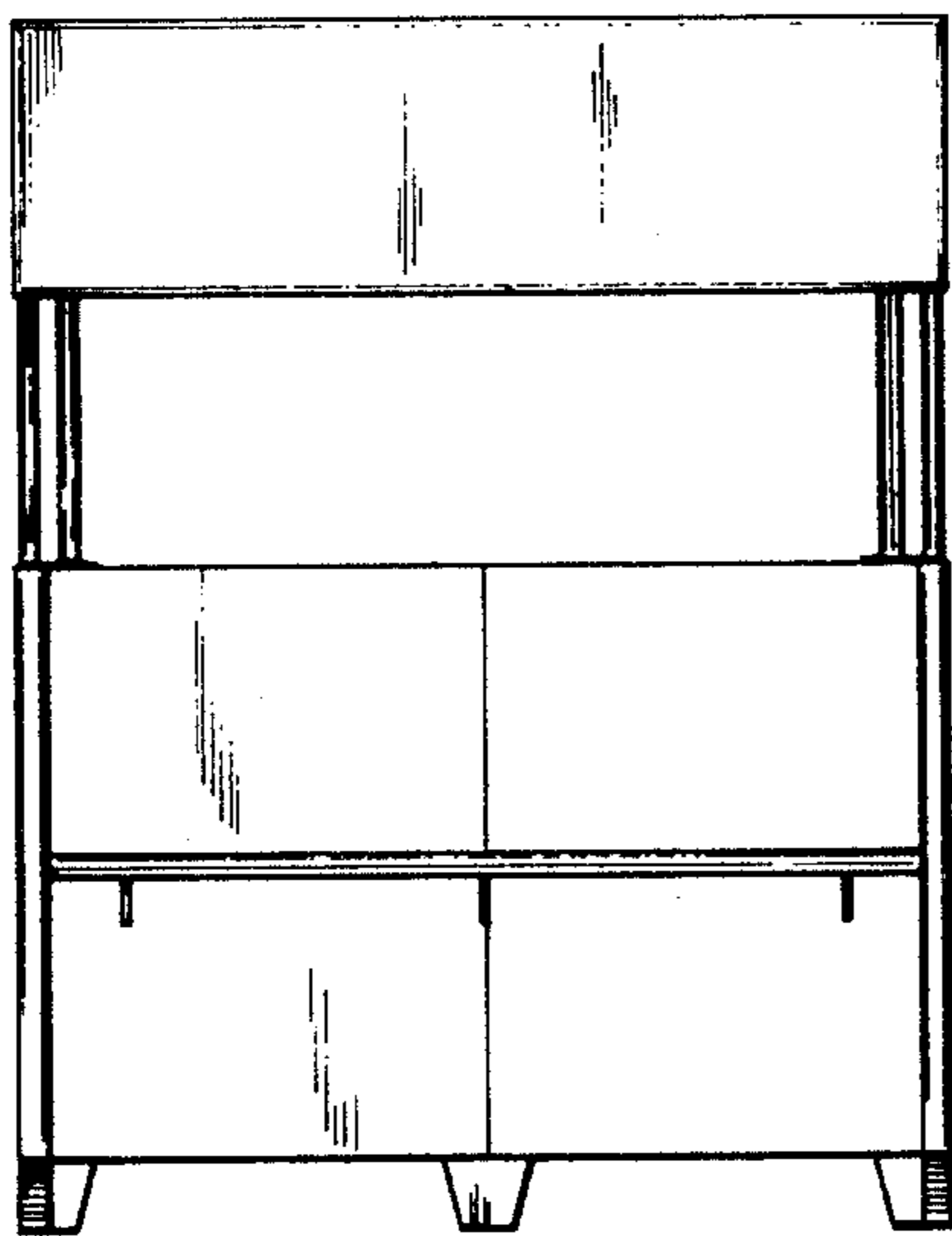

FIG. 4

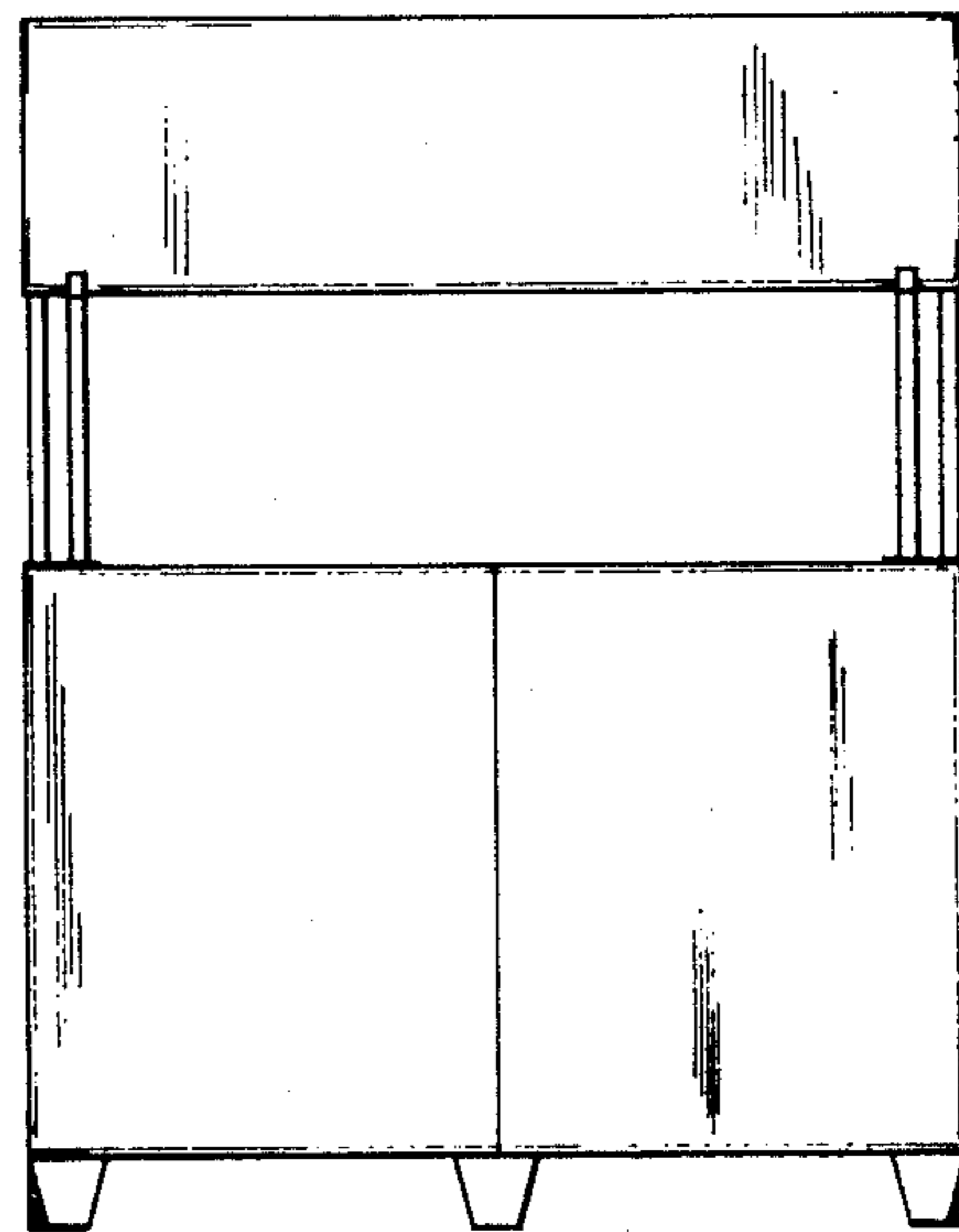

FIG. 7

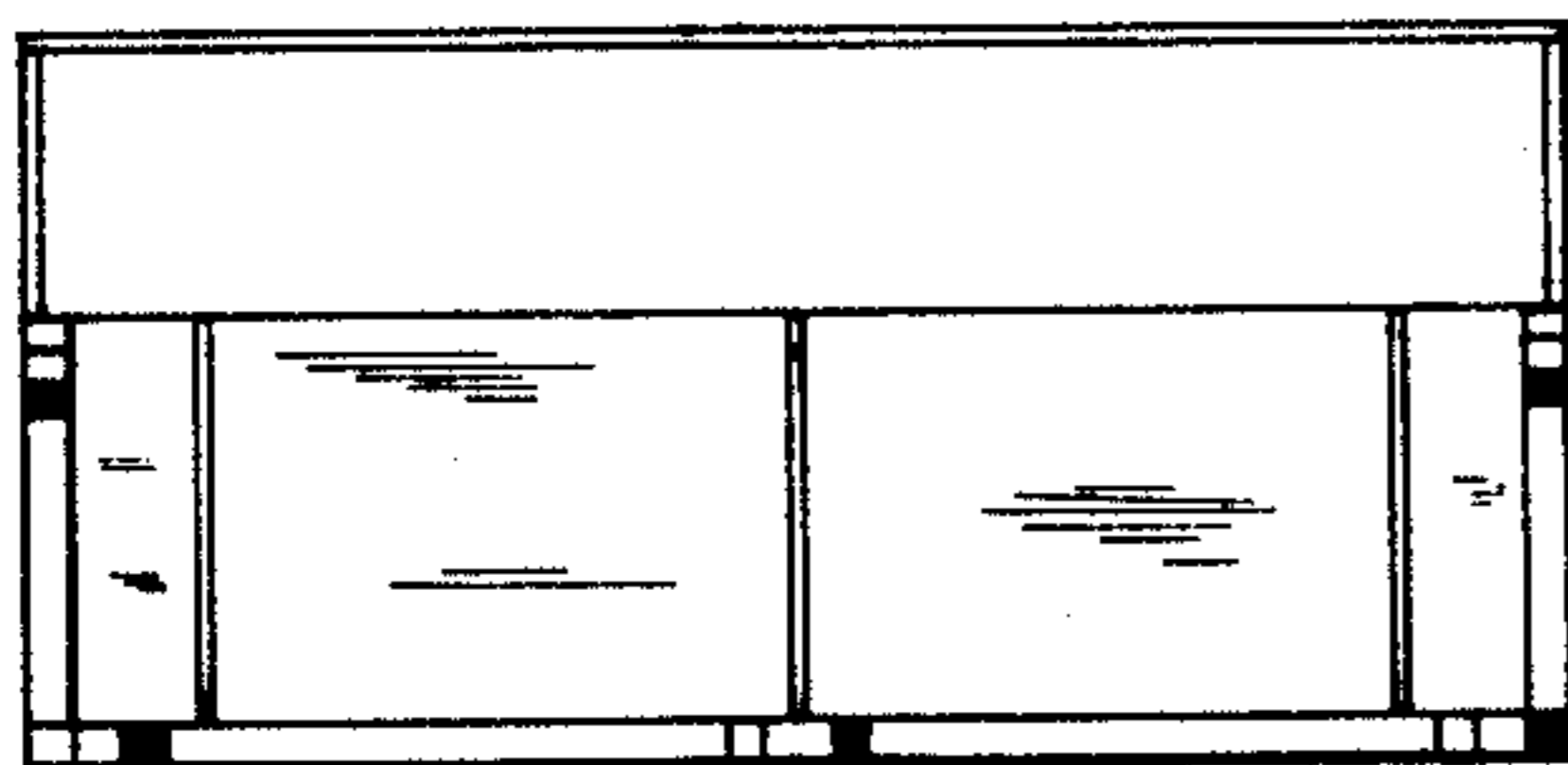

FIG. 5

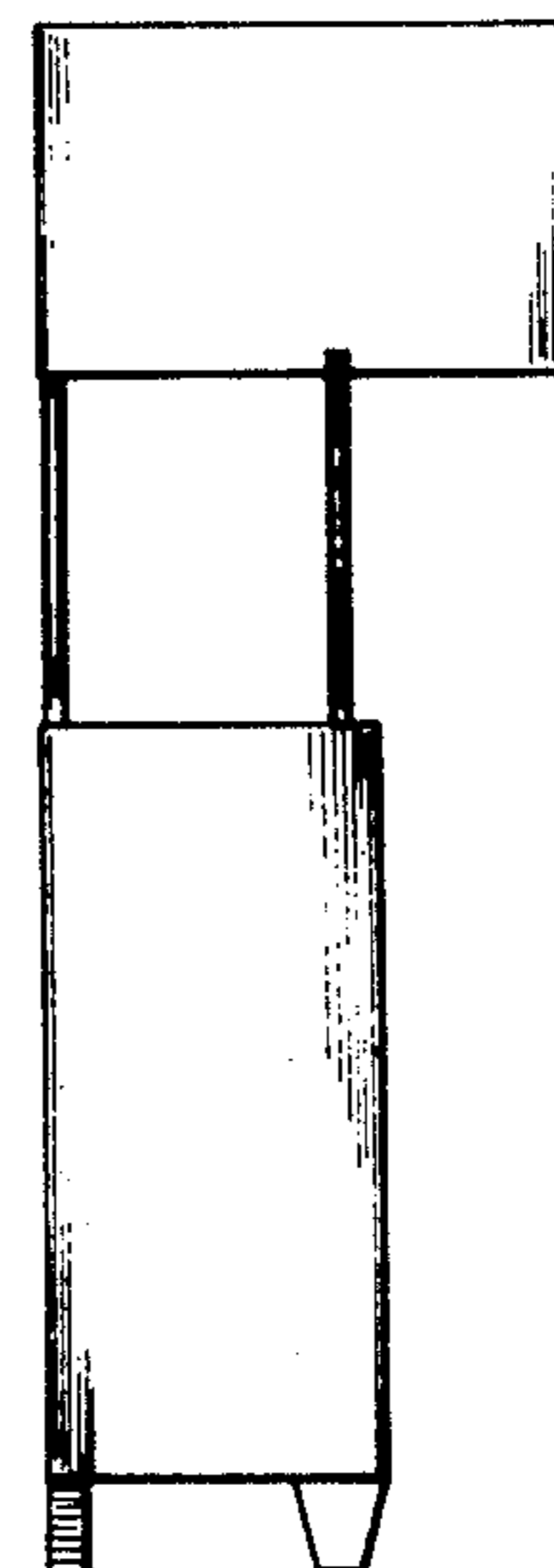

FIG. 8