

[54] SCARF HOLDER

[76] Inventor: Eddie Tafoya, 518 Chapman Ct., Santa Clara, Calif. 90505

[**] Term: 14 Years

[21] Appl. No.: 757,742

[22] Filed: Jan. 7, 1977

[51] Int. Cl. D6-04

[52] U.S. Cl. D6/116; D6/113

[58] Field of Search D6/86, 113, 114, 116-119, D6/123-125, 128, 130-132, 136, 137; 211/34, 35, 60 R, 60 T, 87, 88, 90, 95, 96

[56] References Cited

U.S. PATENT DOCUMENTS

D. 215,012 8/1969 Marselli D6/130

2,010,572 8/1935 Waterman 211/95
2,046,229 6/1936 Woda 211/60 R
3,472,389 10/1969 Lowe 211/60 R

Primary Examiner—Wallace R. Burke
Assistant Examiner—B. J. Bullock
Attorney, Agent, or Firm—Robert E. Geauque

[57] CLAIM

The ornamental design for a scarf holder, substantially as shown and described.

DESCRIPTION

FIG. 1 is a front elevational view of the scarf holder showing my new design;
FIG. 2 is a top plan view thereof;
FIG. 3 is a side elevational view, the other side being a mirror image thereof;
FIG. 4 is a rear elevational view; and
FIG. 5 is a bottom plan view.

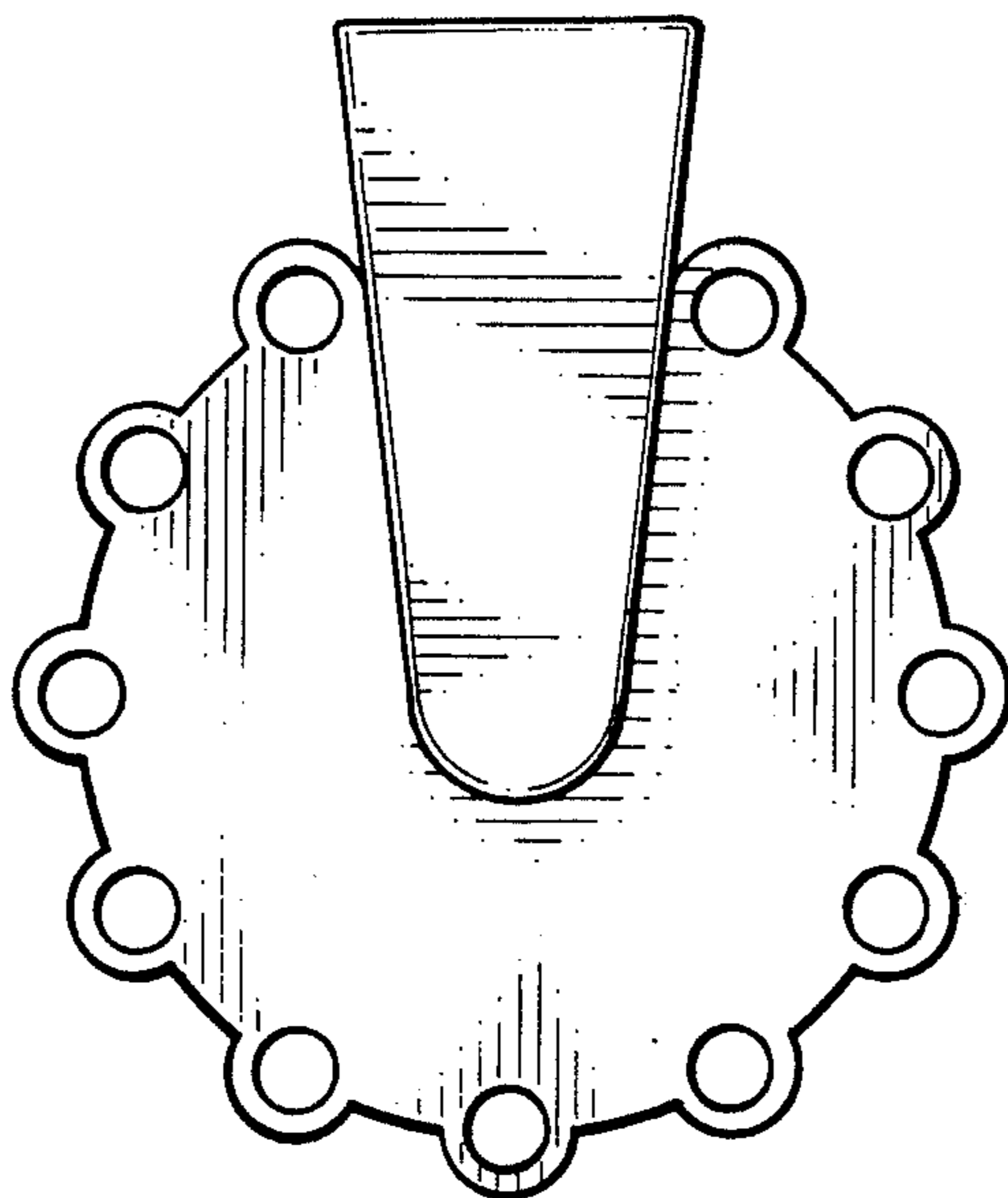
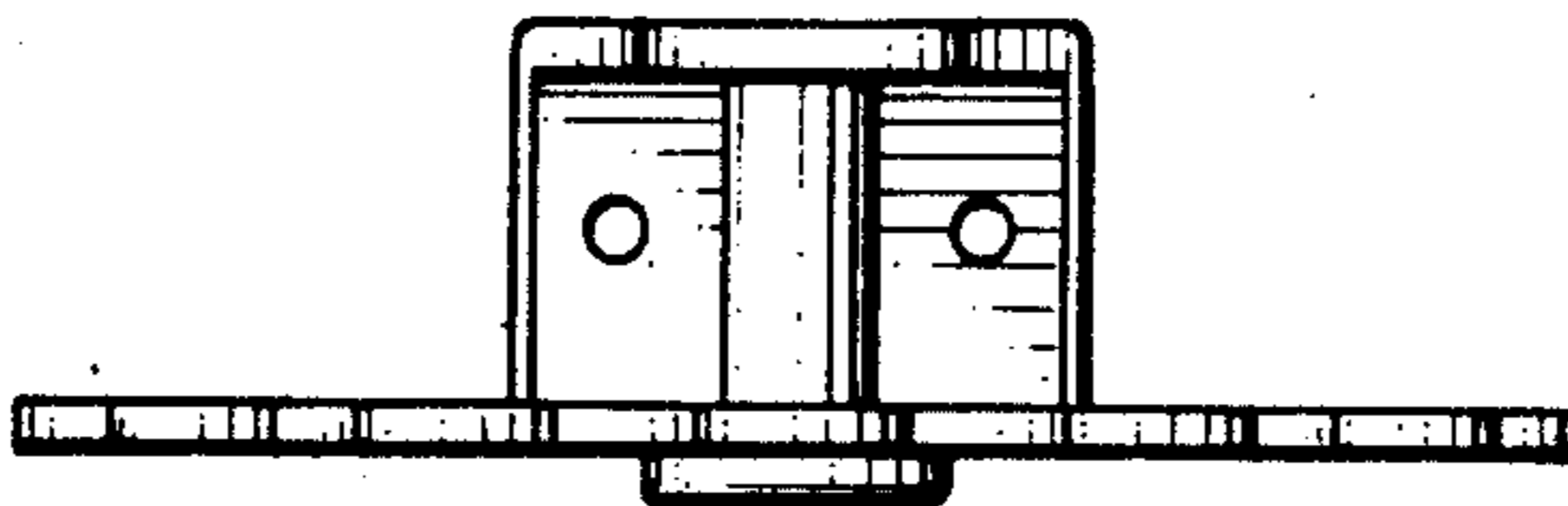

Fig. 1.

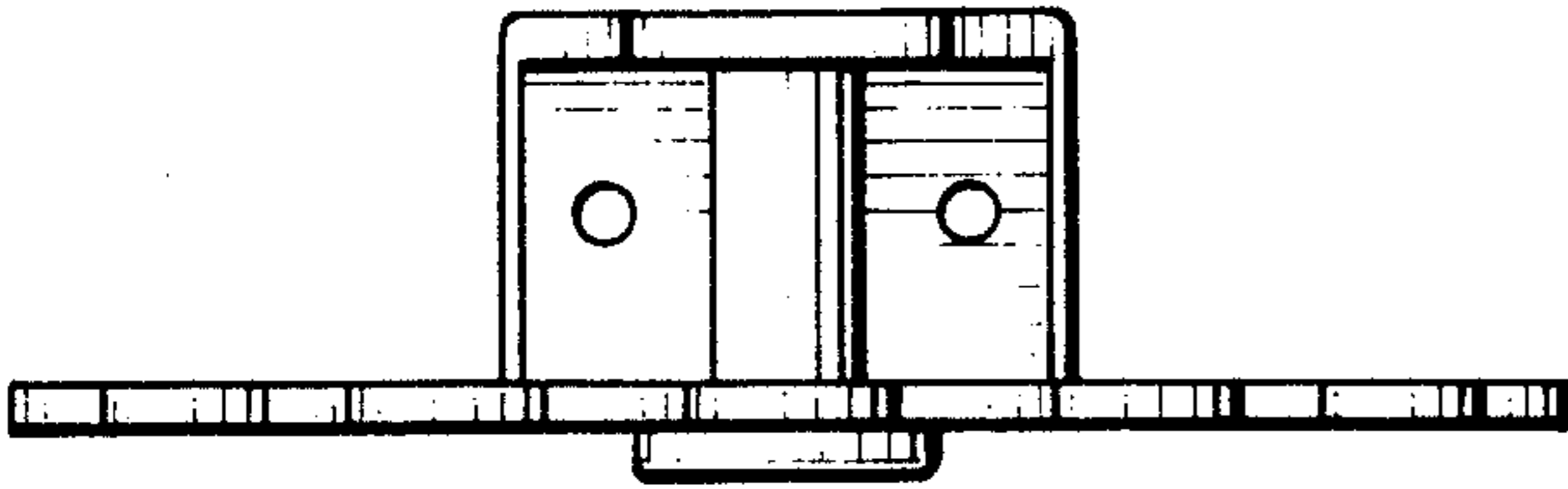

Fig. 4.

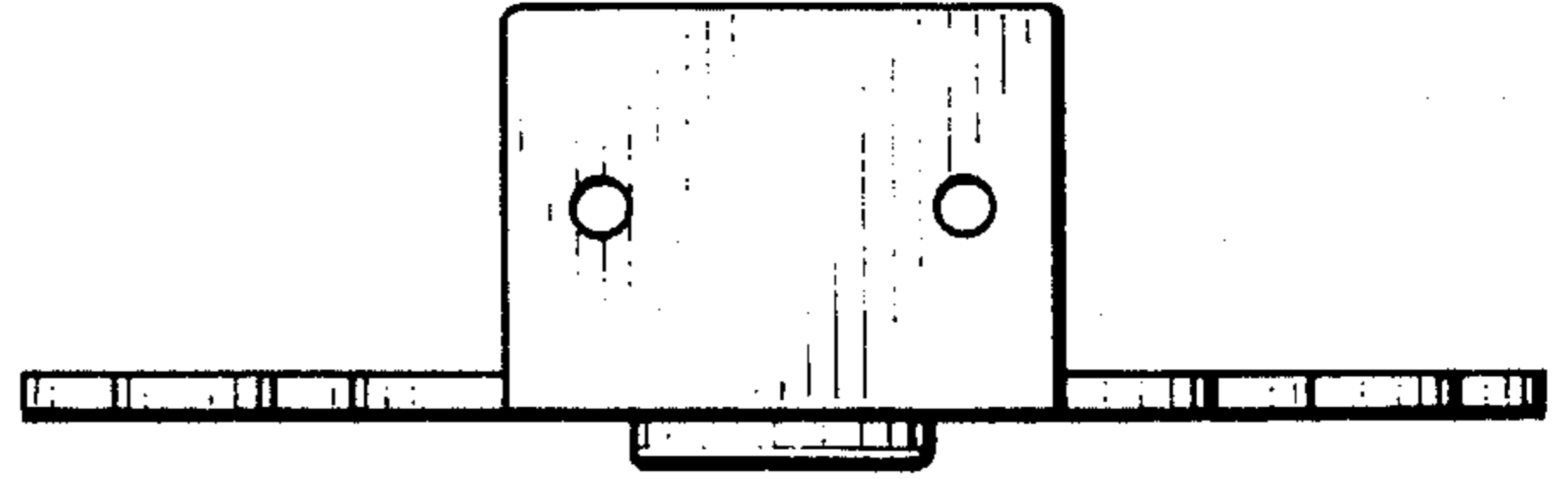

Fig. 2.

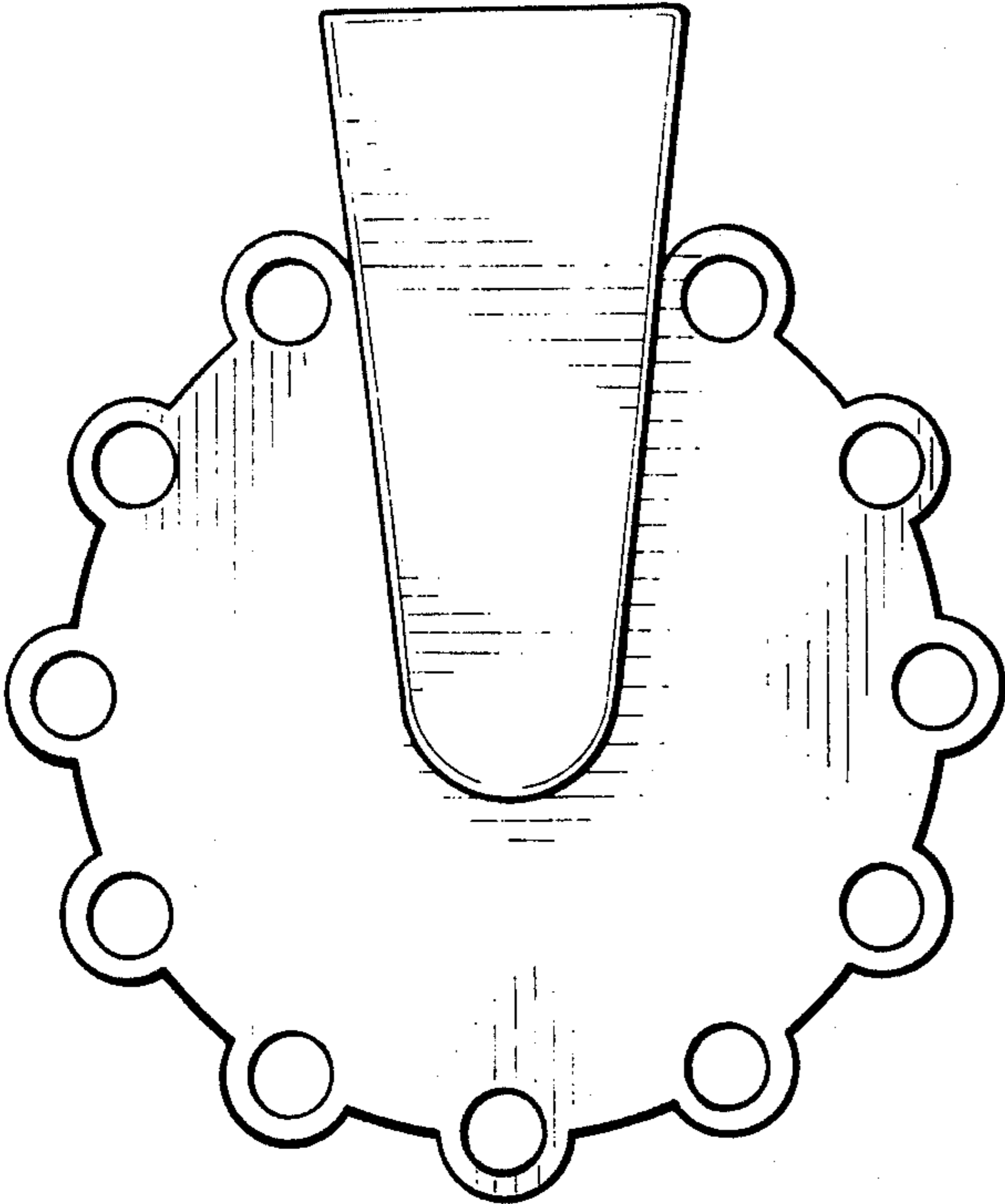

Fig. 5.

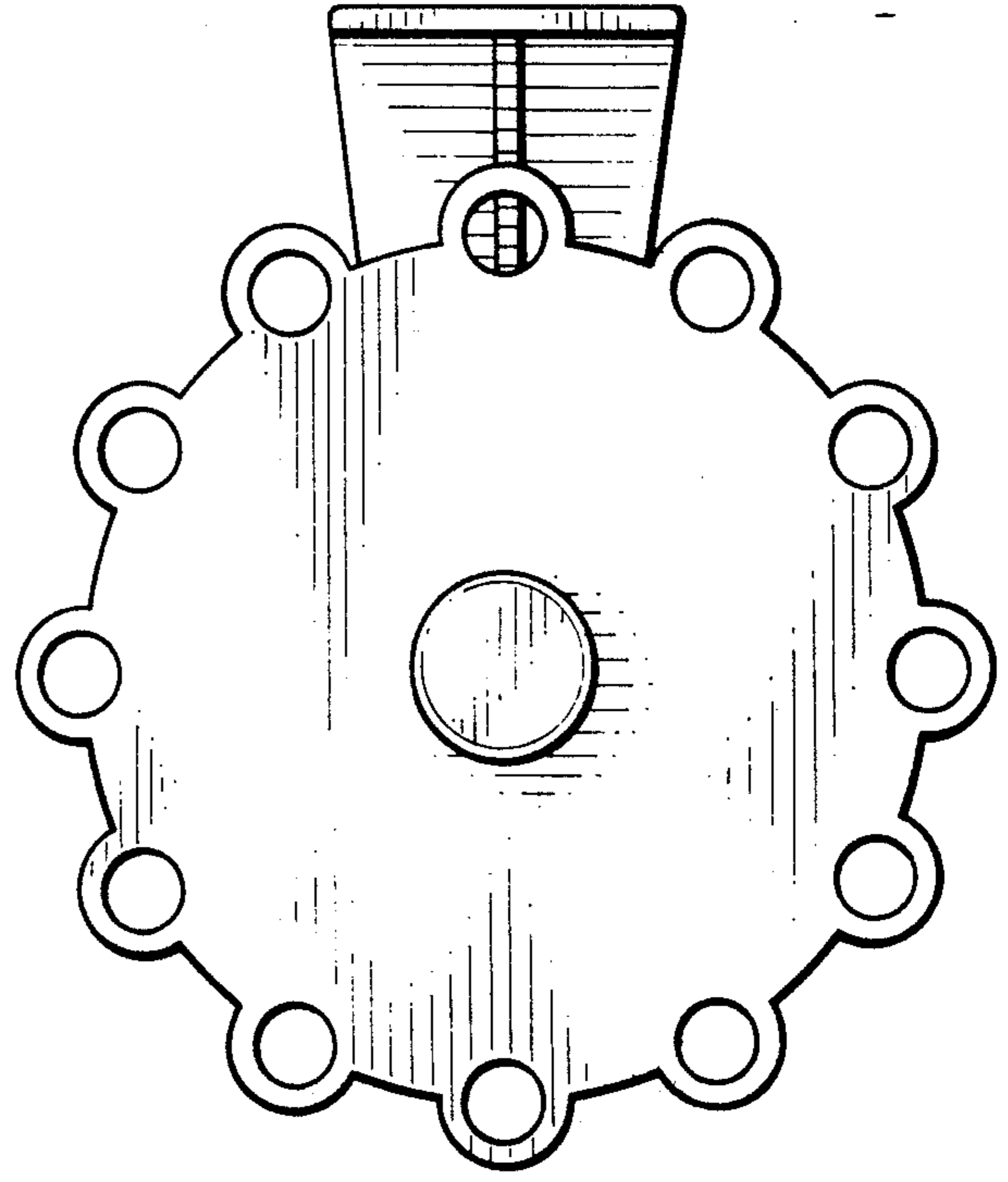

Fig. 3.

