

[54] COMBINED REFLEX AND SIDE MARKER LENS

[75] Inventors: Arthur F. Bleiweiss, Toronto, Canada; Richard Ball, Orchard Lake, Mich.

[73] Assignee: Dominion Auto Accessories Limited, Toronto, Canada

[\*\*] Term: 14 Years

[21] Appl. No.: 833,393

[22] Filed: Sep. 14, 1977

[51] Int. Cl. .... D26-06

[52] U.S. Cl. .... D48/32 A

[58] Field of Search ..... 240/7.1 R, 7.1 C, 7.1 E, 240/7.1 F, 8.1 R, 8.2, 8.22, 8.3, 41.4 D, 41.4 R, 106 R, 106.1; D48/32 R, 32 A

[56]

References Cited

U.S. PATENT DOCUMENTS

D. 224,142	7/1972	Knapp .....	D48/32 A
2,738,413	3/1956	Knapp .....	240/7.1 R
3,633,021	1/1972	Rossi .....	240/8.2

Primary Examiner—Susan J. Lucas  
Attorney, Agent, or Firm—Arthur Raisch

[57]

CLAIM

The ornamental design for a combined reflex and side marker lens, as shown and described.

DESCRIPTION

FIG. 1 is a plan view of a combined reflex and side marker lens embodying our novel design.

FIG. 2 is a perspective view of the same.

FIG. 3 is a sectional view taken along the line 3—3 in FIG. 1.

FIG. 4 is a sectional view taken along the line 4—4 in FIG. 1.

FIG. 5 is a side view thereof.

The reflector units are partially shown in FIGS. 1 and 2 for convenience of illustration, it being understood that the units are uniformly continuous over the area on which they appear.

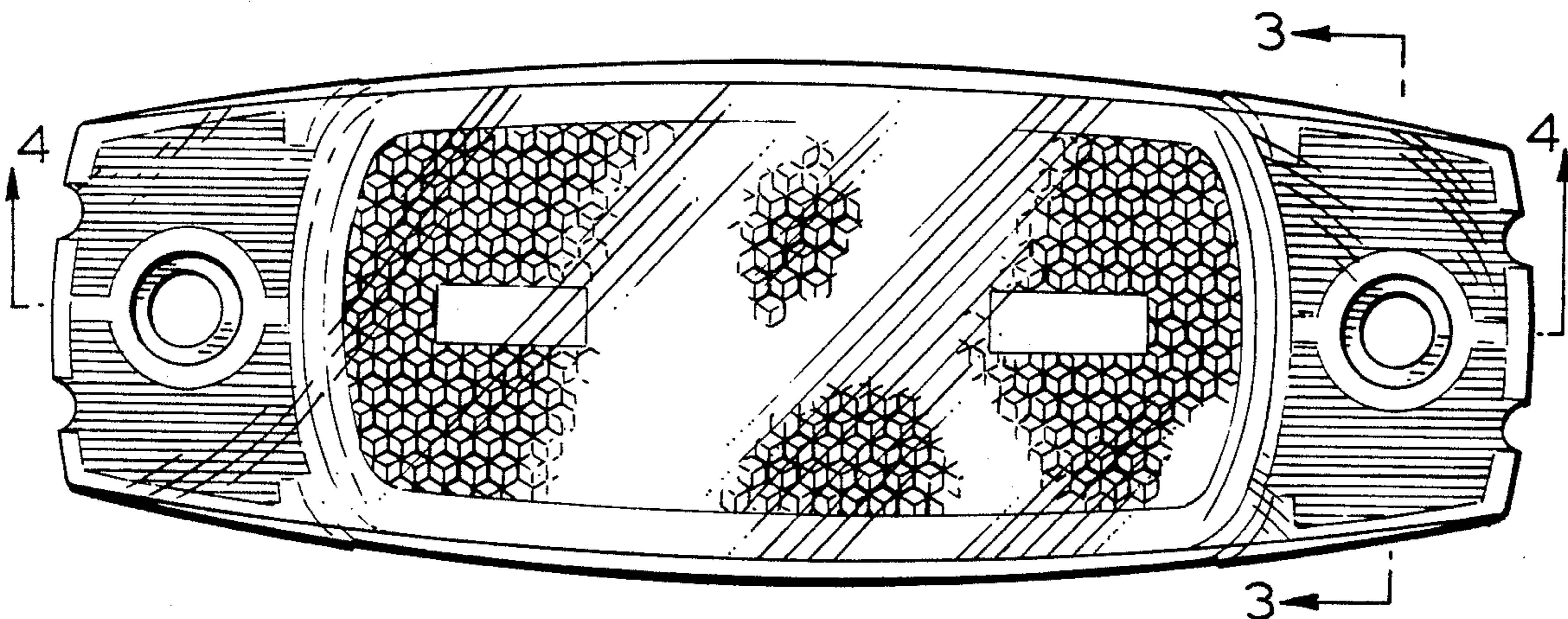

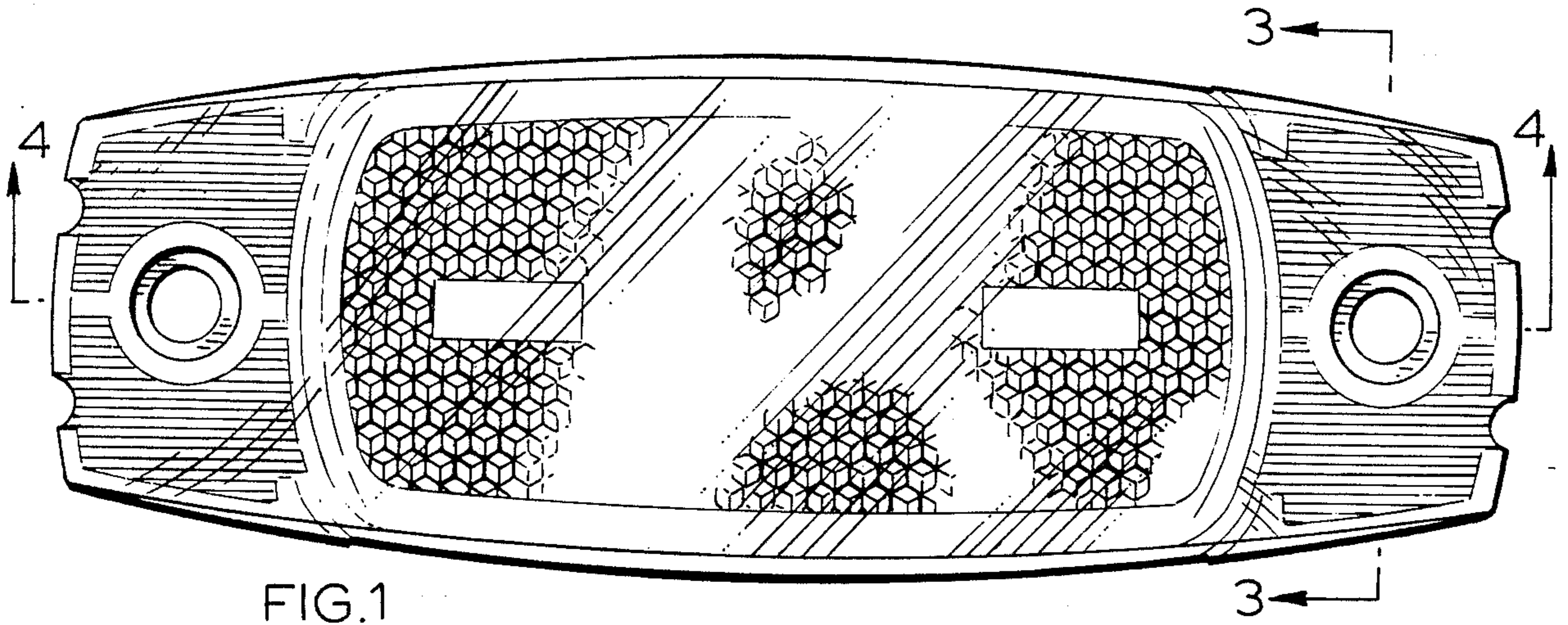

FIG. 1

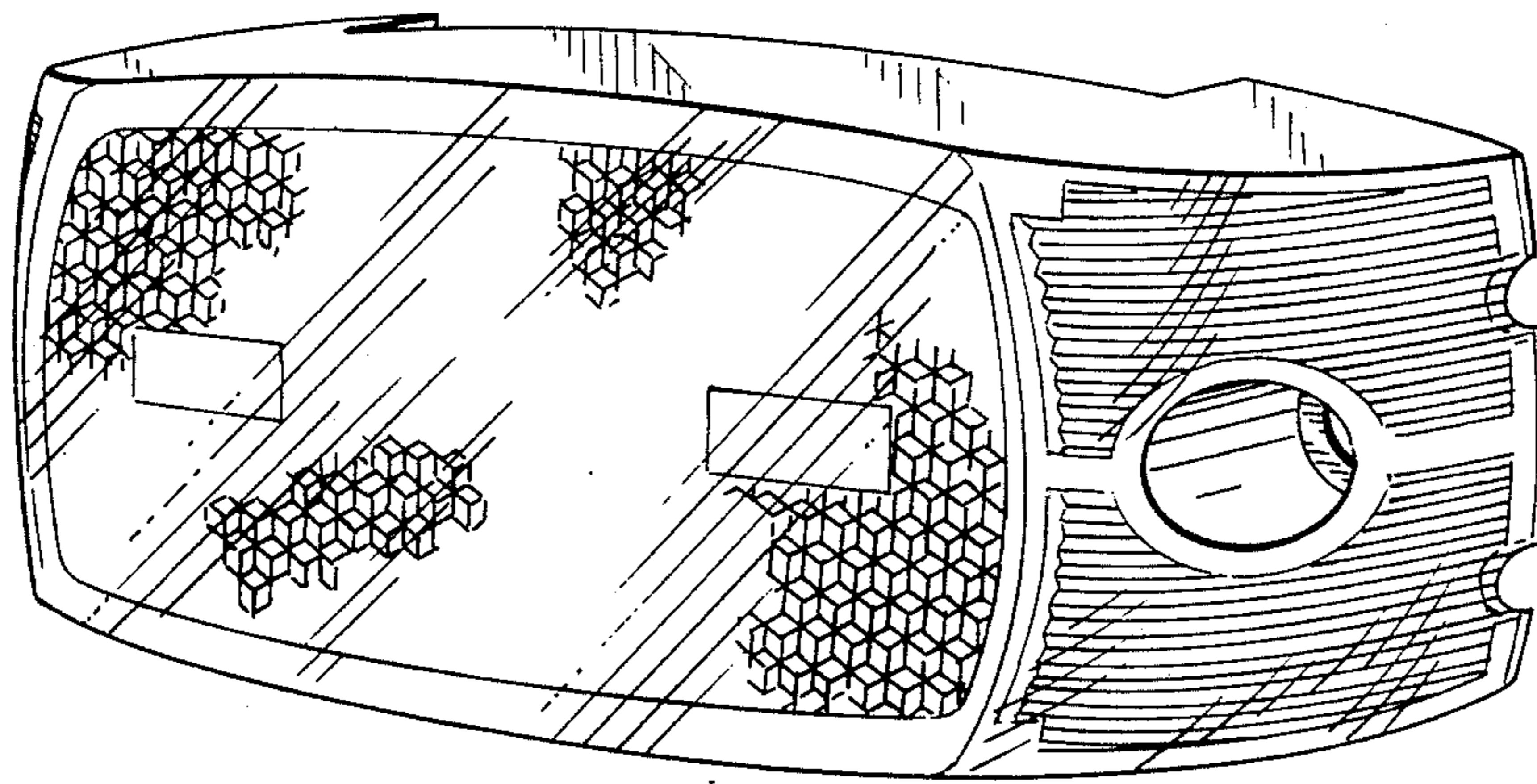

FIG. 2

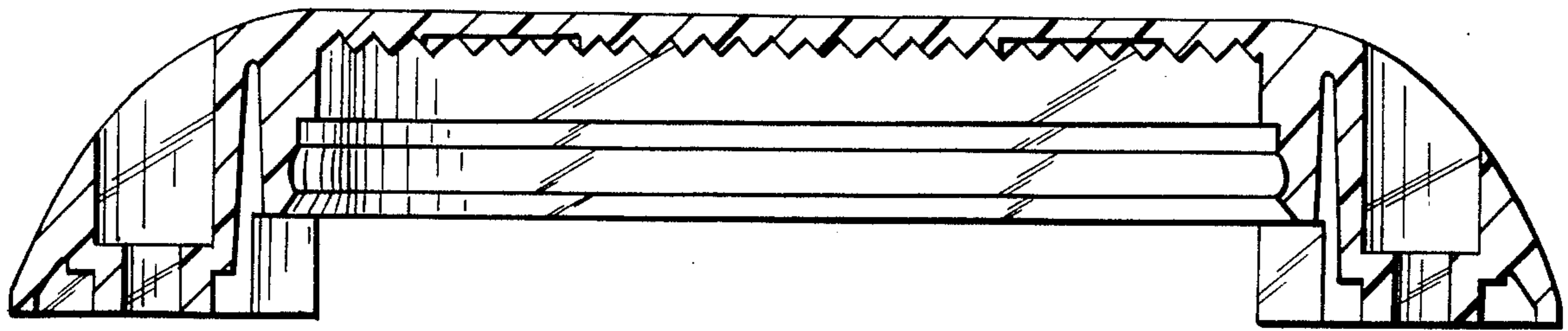

FIG. 4

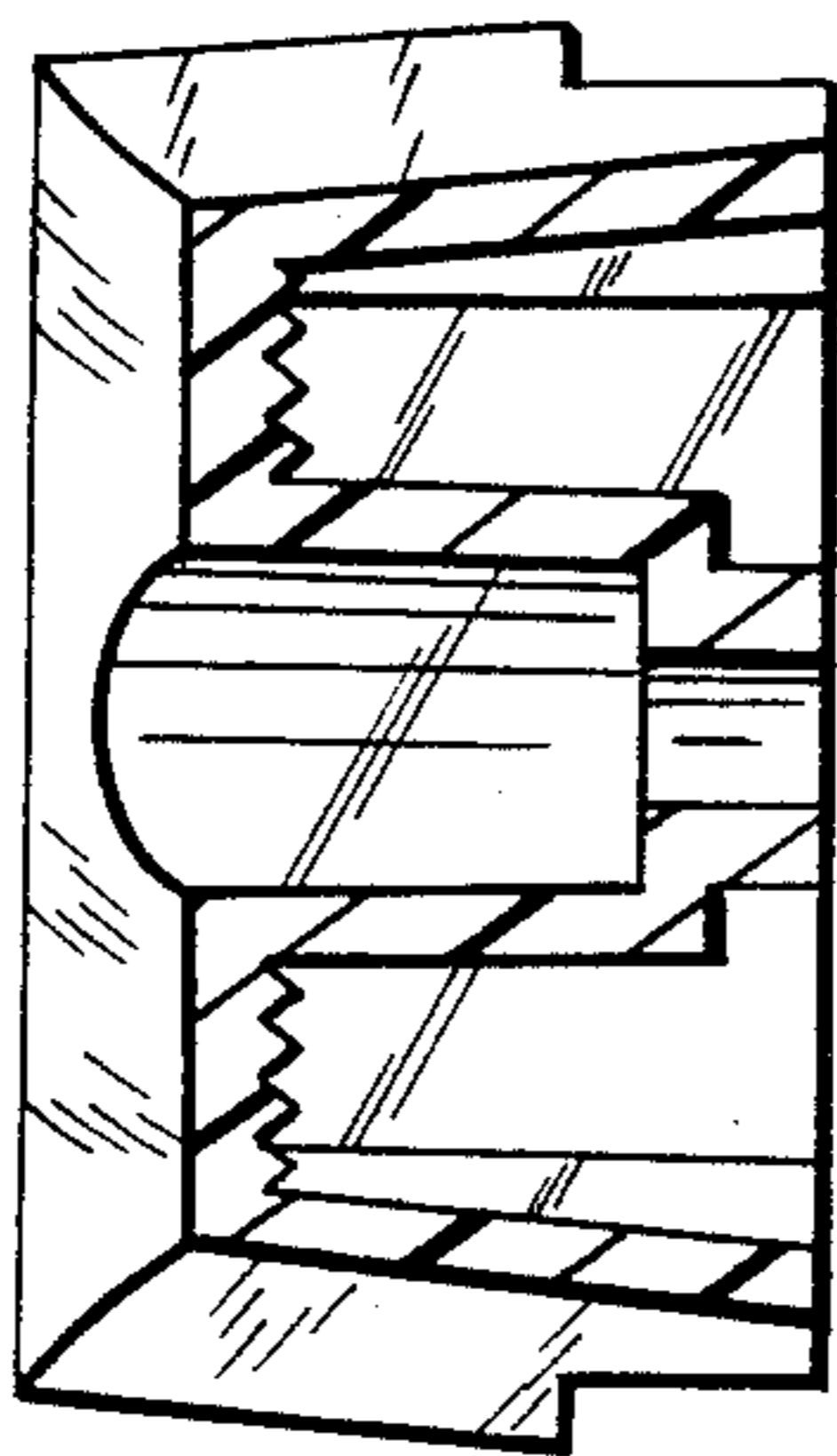

FIG. 3

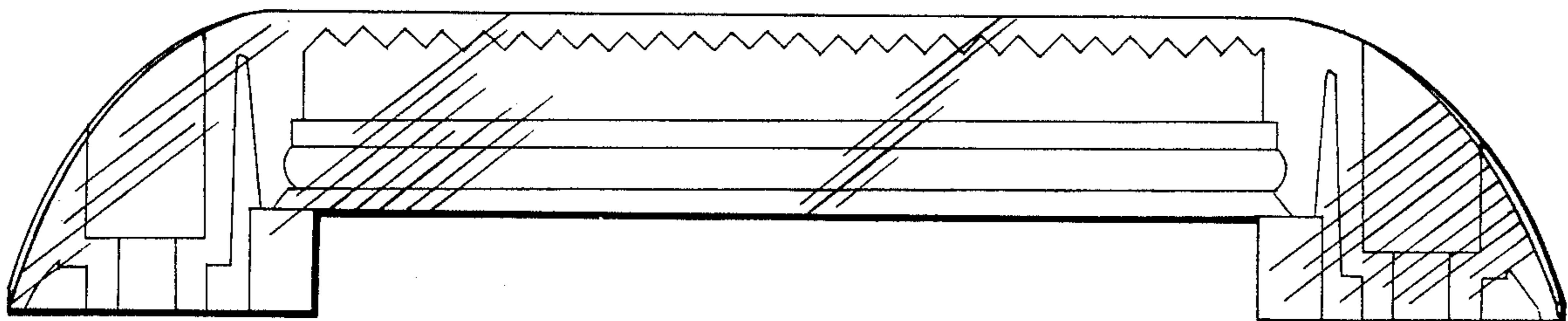

FIG. 5