

[54] TOY HOUSE

[75] Inventors: Howard J. Morrison, Deerfield, Ill.; Palmer J. Schoenfield, Evanston, Ill.

[73] Assignee: Marvin Glass & Associates, Chicago, Ill.

[**] Term: 14 Years

[21] Appl. No.: 761,389

[22] Filed: Jan. 21, 1977

[51] Int. Cl. D21-01

[52] U.S. Cl. D34/15 LL

[58] Field of Search D34/15 LL, 11 A; D25/1, D25/17, 22; 46/12, 11

[56] References Cited

U.S. PATENT DOCUMENTS

D. 217,326 4/1970 Klamer D34/15 LL
D. 240,252 6/1976 Orenstein D34/15 LL

FOREIGN PATENT DOCUMENTS

529,913 12/1940 United Kingdom D34/15 LL

OTHER PUBLICATIONS

Playthings, 3-1973, p. 9, Toy House, item 295.

Primary Examiner—Joel Stearman

Assistant Examiner—C. A. Rademaker

Attorney, Agent, or Firm—Richard D. Mason

[57] CLAIM

The ornamental design for a toy house, as shown and described.

DESCRIPTION

FIG. 1 is a front elevational view of a toy house showing our new design;

FIG. 2 is a rear elevational view thereof;

FIG. 3 is a top plan view thereof;

FIG. 4 is a right side elevational view thereof;

FIG. 5 is a left side elevational view thereof; and

FIG. 6 is a bottom plan view thereof.



Fig 1

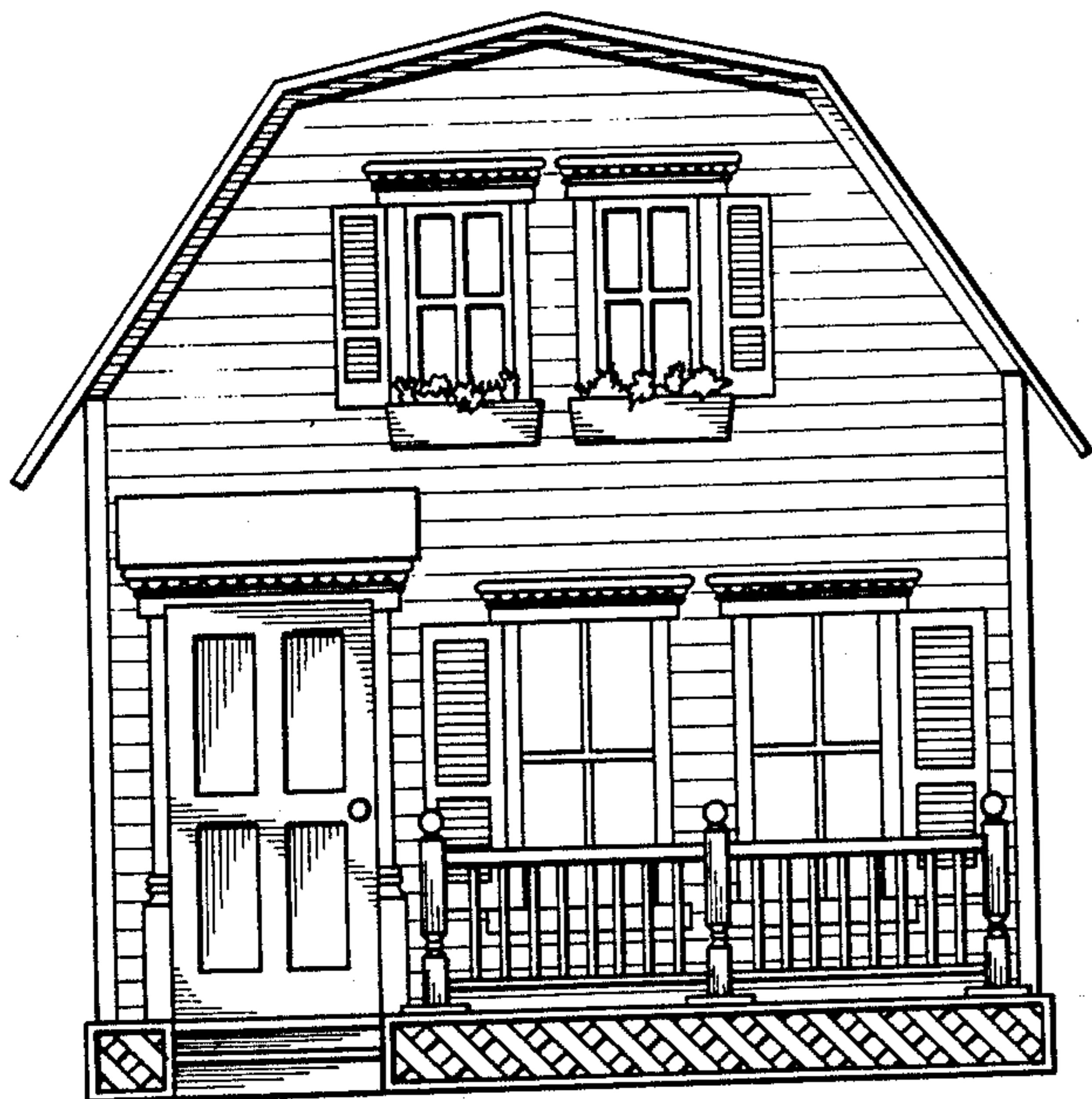

Fig 2

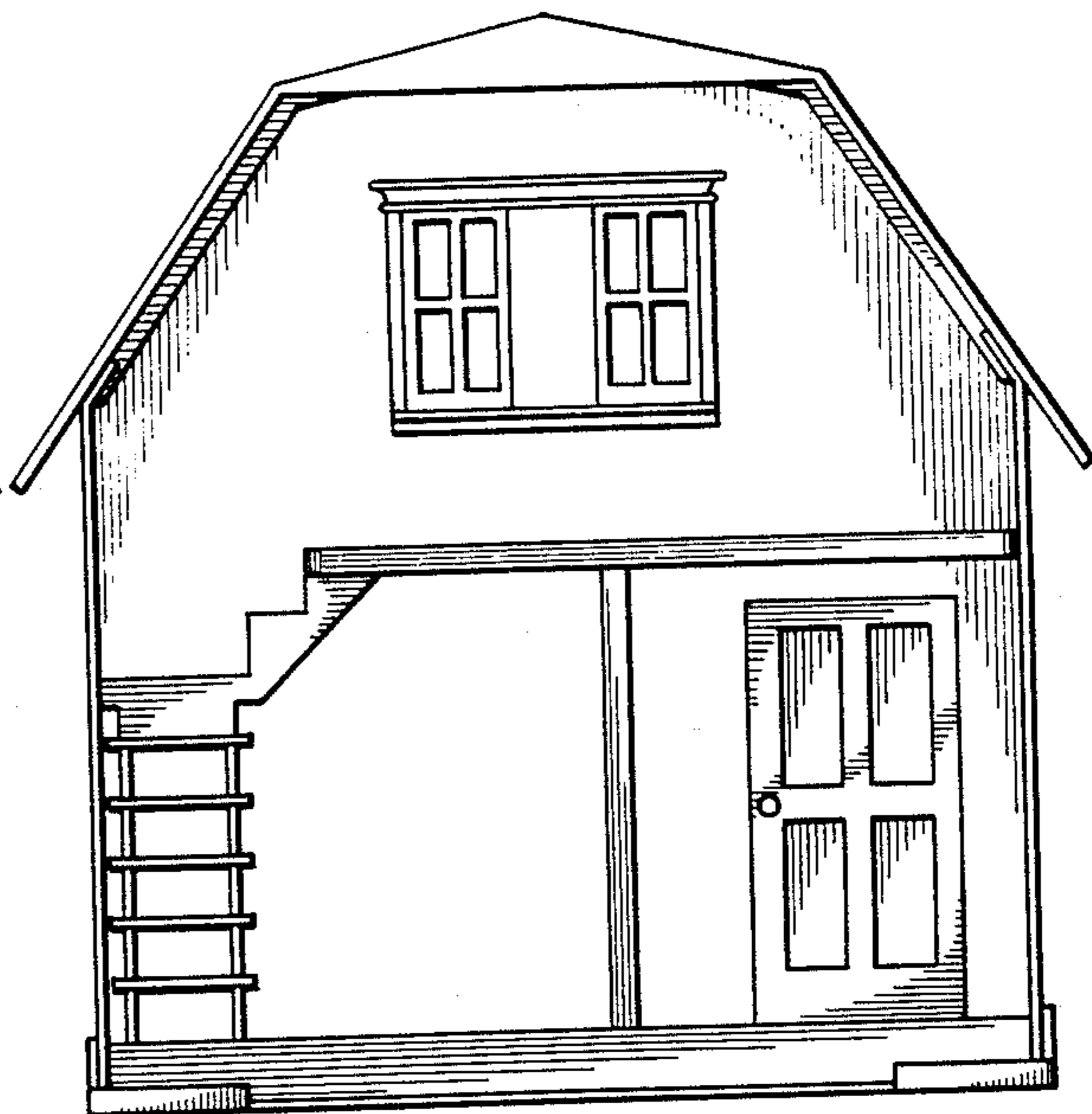
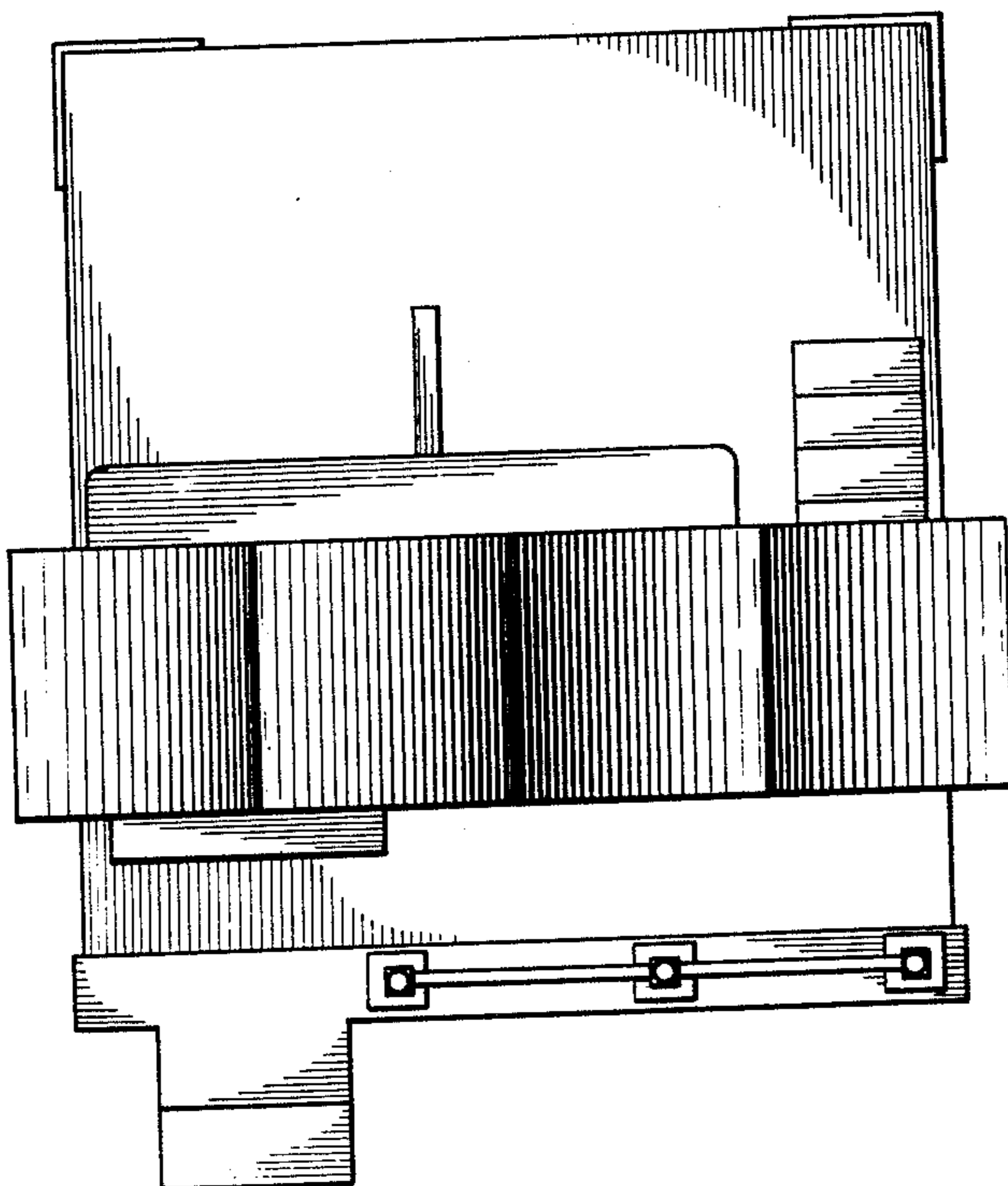

Fig 3



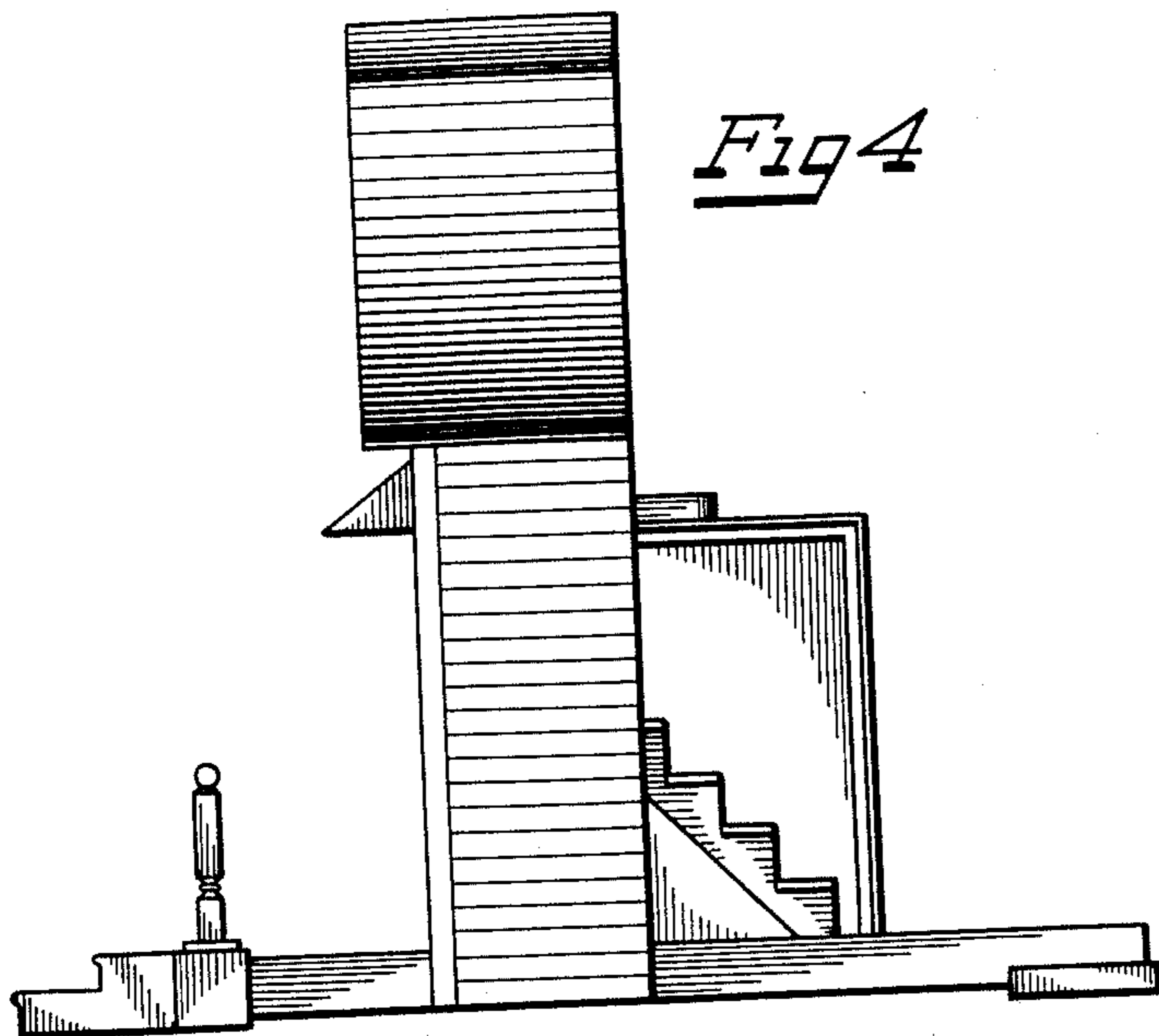

Fig 4

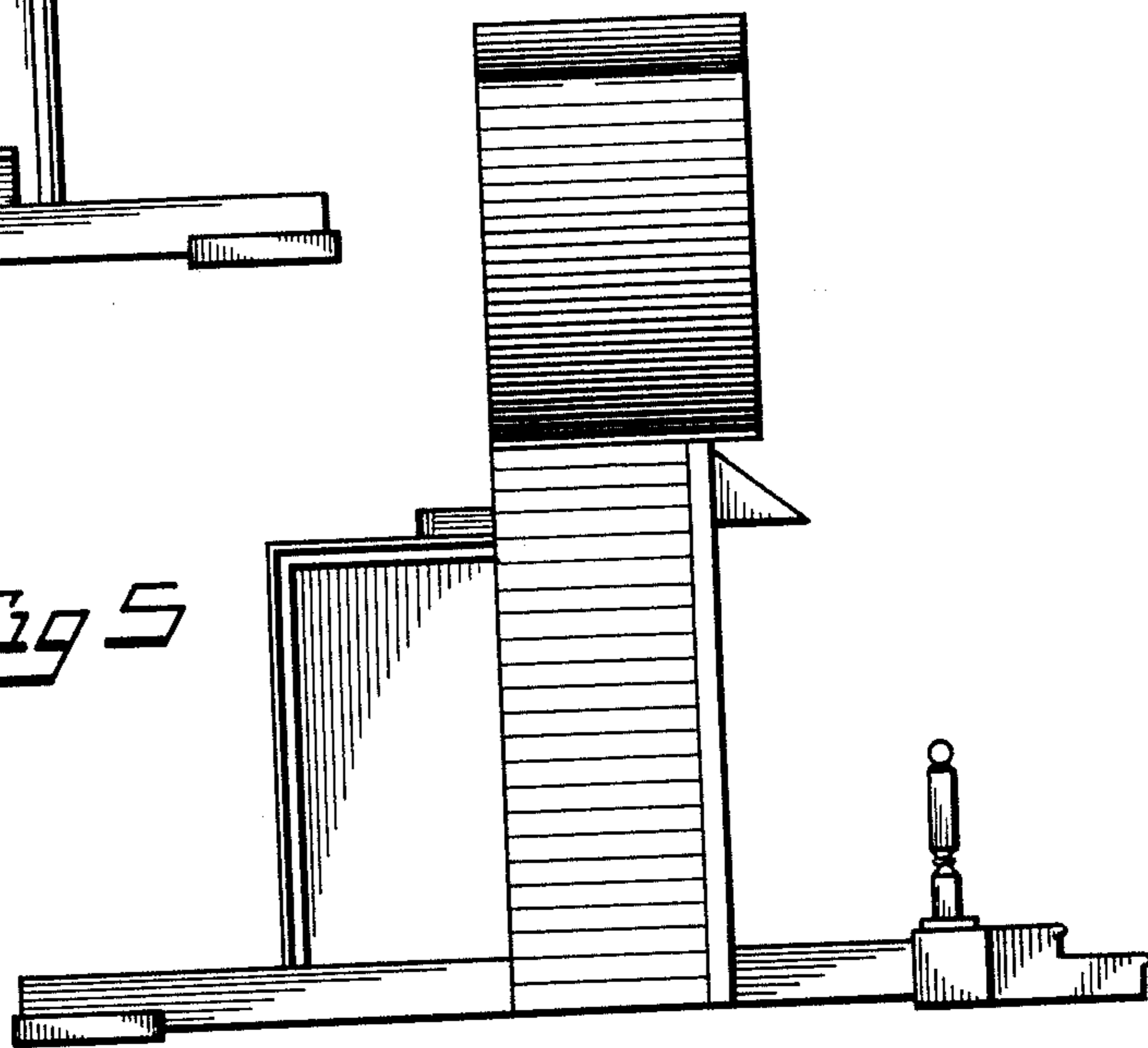

Fig 5

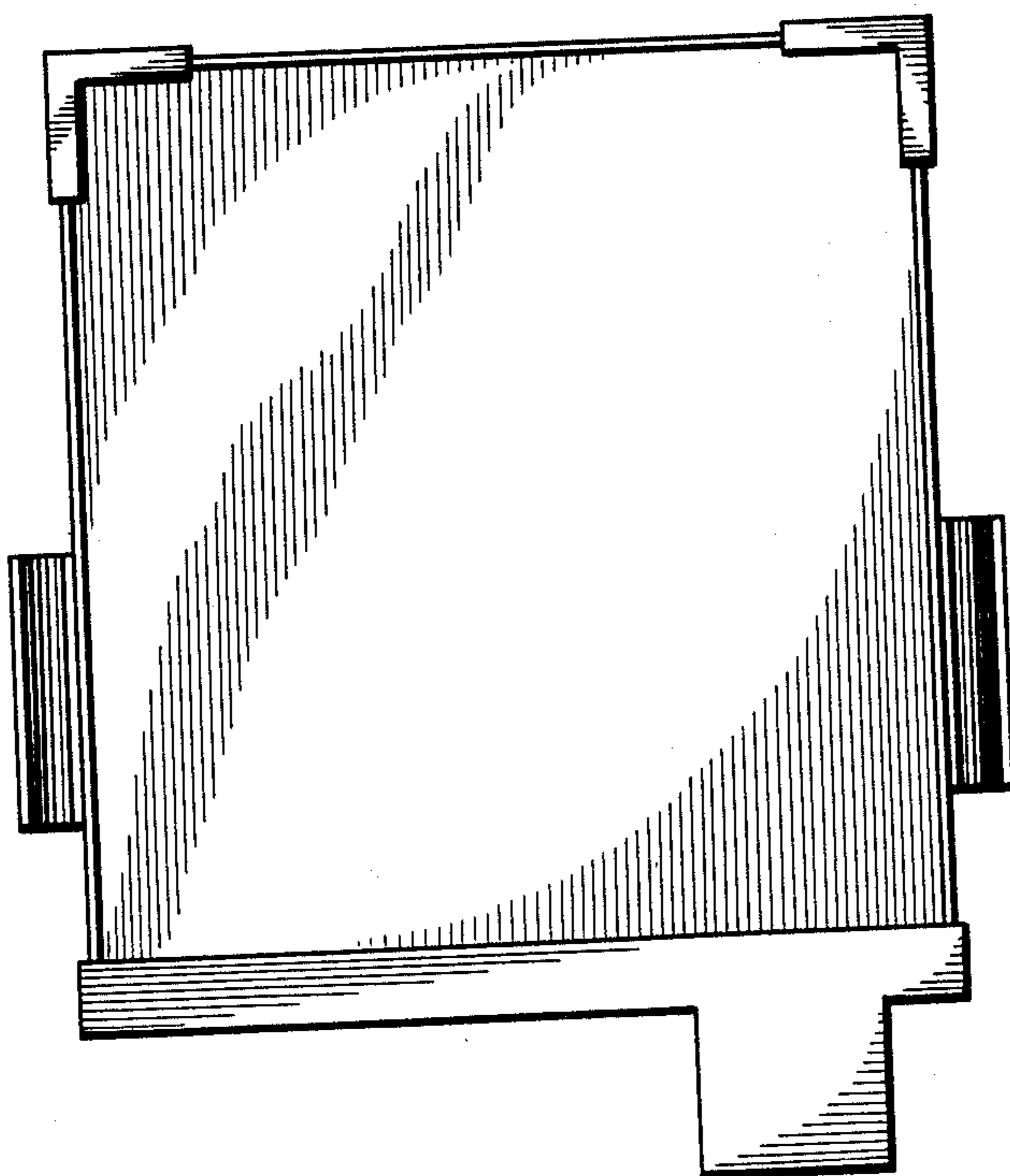

Fig 6