

[54] BATTERY CHARGER

[75] Inventor: Edwin L. Schwartz, Los Angeles, Calif.

[73] Assignee: Rite Autotronics Corporation, Los Angeles, Calif.

[**] Term: 14 Years

[21] Appl. No.: 828,438

[22] Filed: Aug. 26, 1977

[51] Int. Cl. D13-02

[52] U.S. Cl. D13/5

[58] Field of Search D13/4, 5, 6, 8, 40, D13/41, 99; 320/2, 3, 6

[56] References Cited

U.S. PATENT DOCUMENTS

| | | | |
|------------|---------|---------------|---------|
| D. 212,328 | 10/1968 | Pogue | D13/41 |
| D. 227,680 | 7/1973 | Fischer | D13/5 |
| 3,418,450 | 12/1968 | Schott | 320/2 X |

OTHER PUBLICATIONS

Sears Catalog, Fall/Winter 1976, p. 753, 8-Amp Home Type Charger #4.

Primary Examiner—Susan J. Lucas
Attorney, Agent, or Firm—Robert E. Geauque

[57] CLAIM

The ornamental design for a battery charger, substantially as shown and described.

DESCRIPTION

FIG. 1 is a front elevational view of the battery charger showing my new design;
FIG. 2 is a left side elevational view thereof, the right side being a mirror image, but for the switch;
FIG. 3 is a rear elevational view thereof;
FIG. 4 is a top plan view thereof;
FIG. 5 is a bottom plan view thereof;
FIG. 6 is a perspective view thereof; and
FIG. 7 is a perspective view of a second embodiment of my new design.

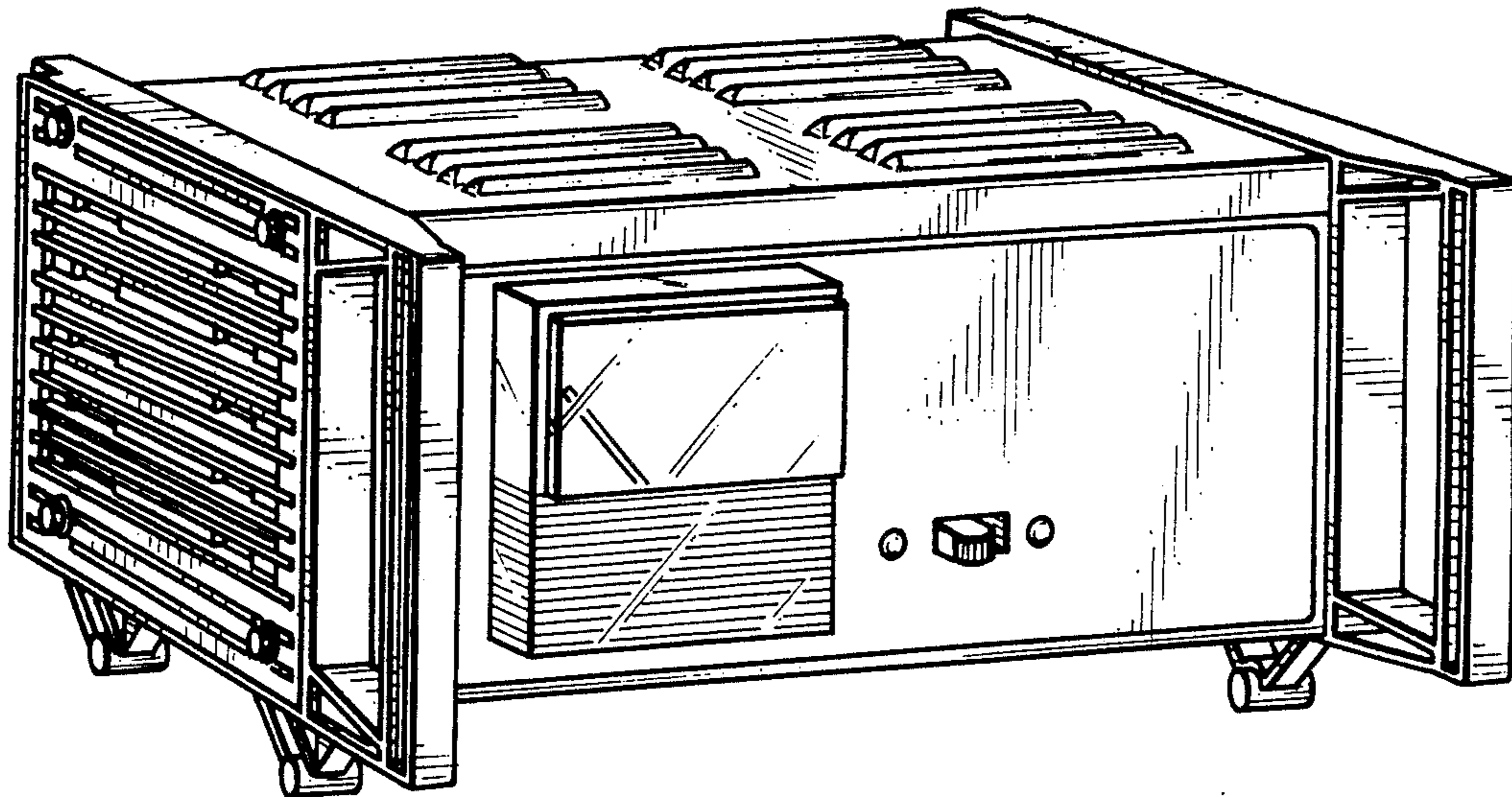

Fig. 1.

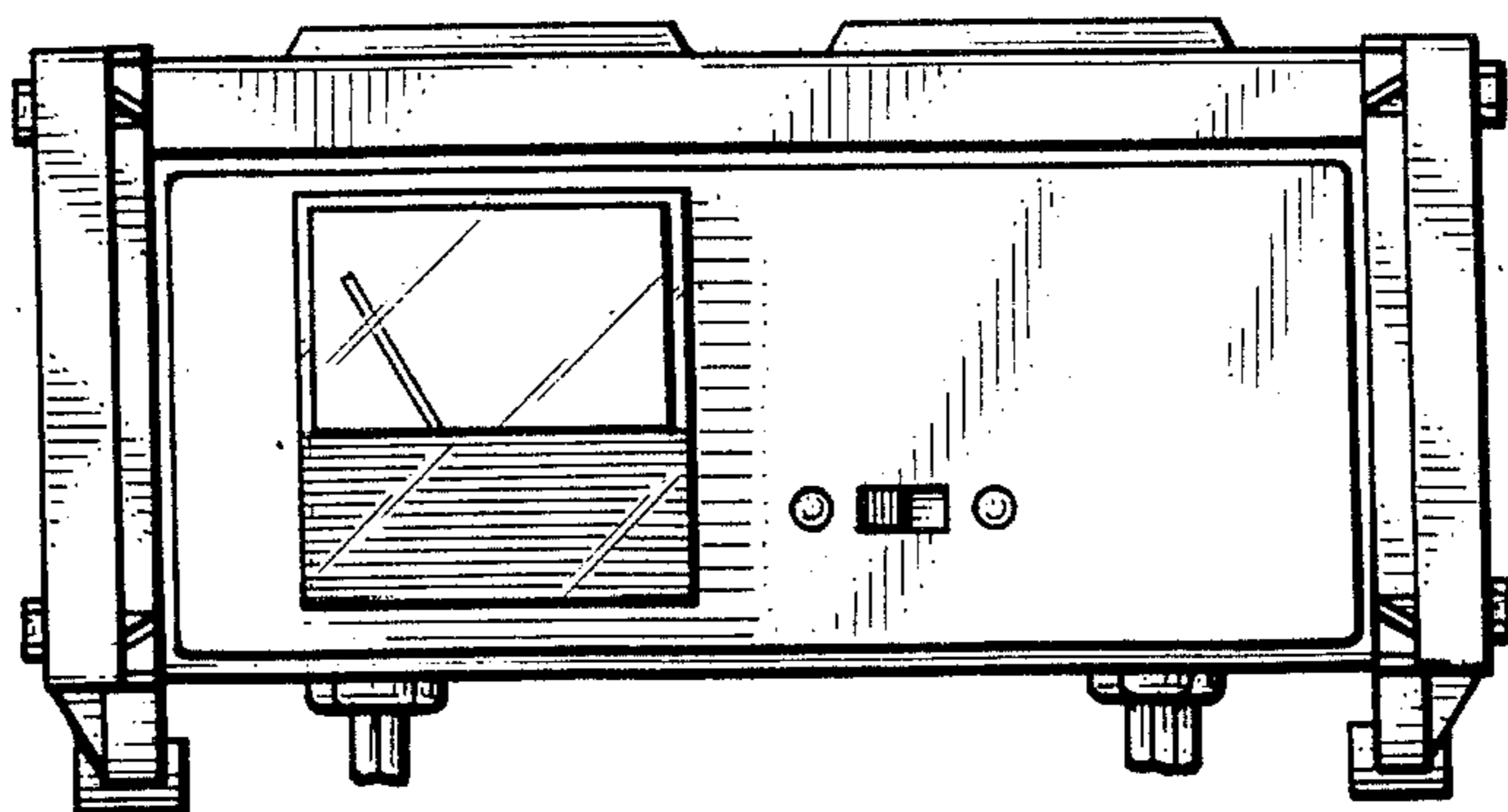

Fig. 2.

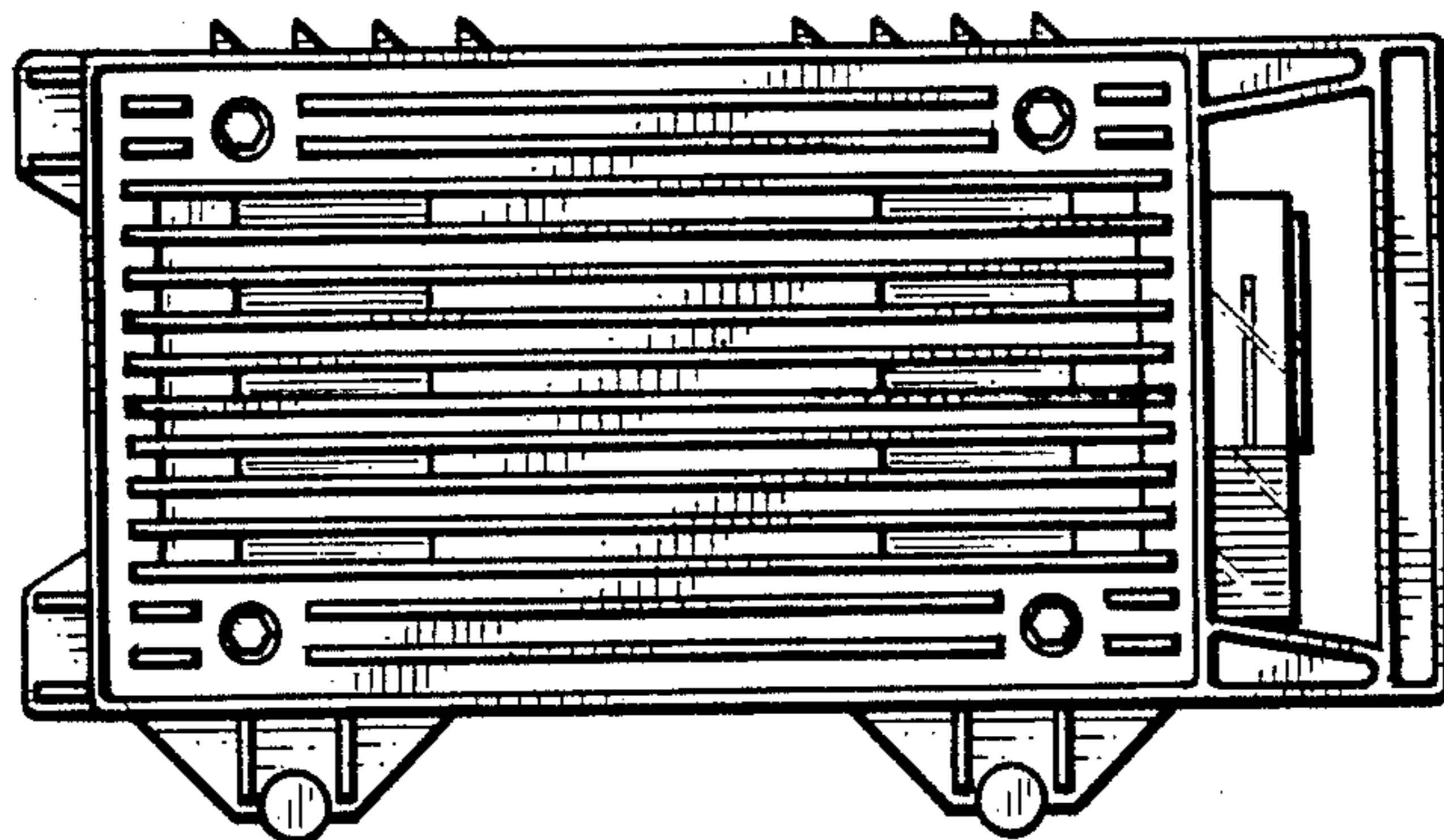

Fig. 3.

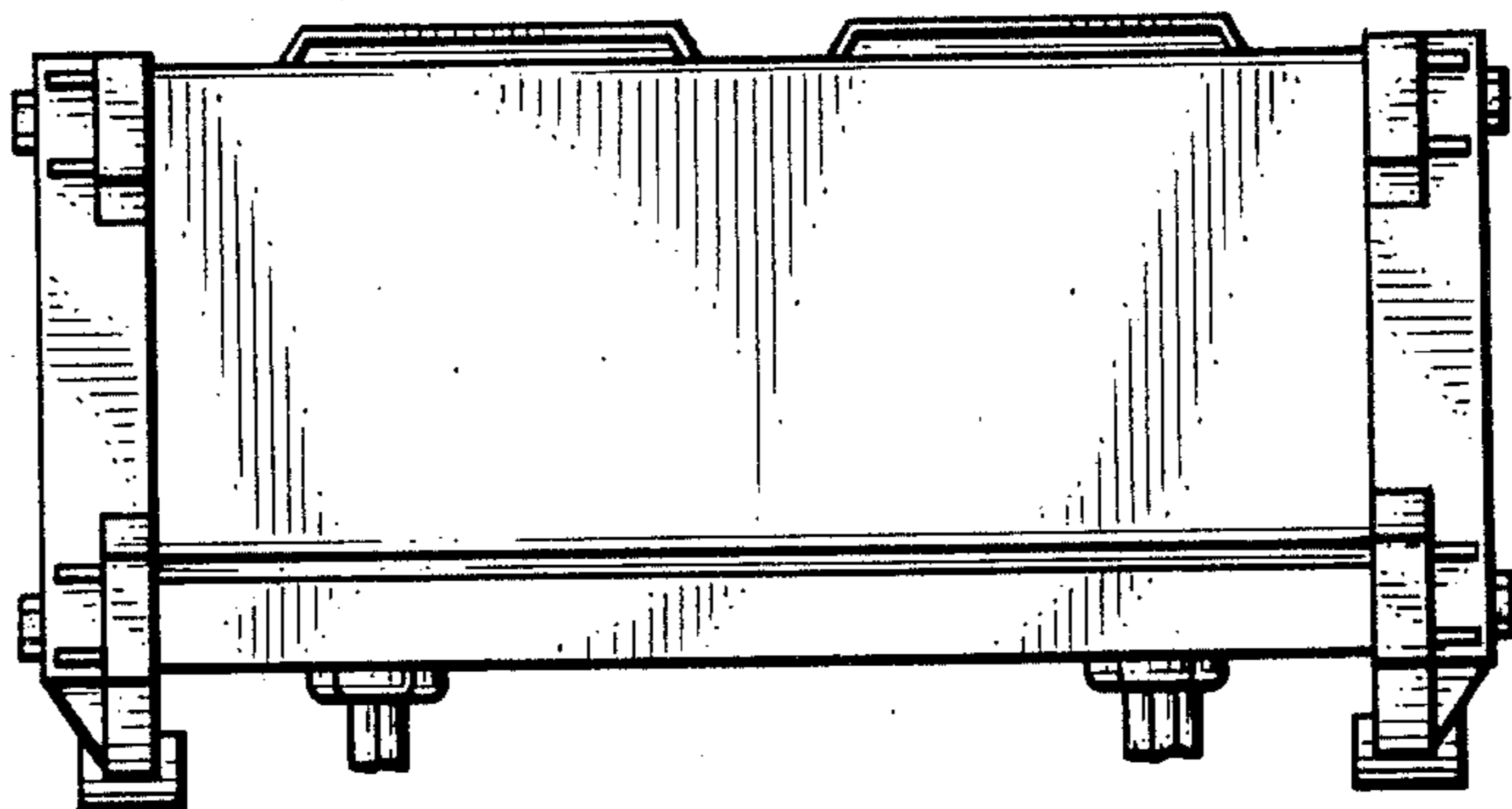

Fig. 4.

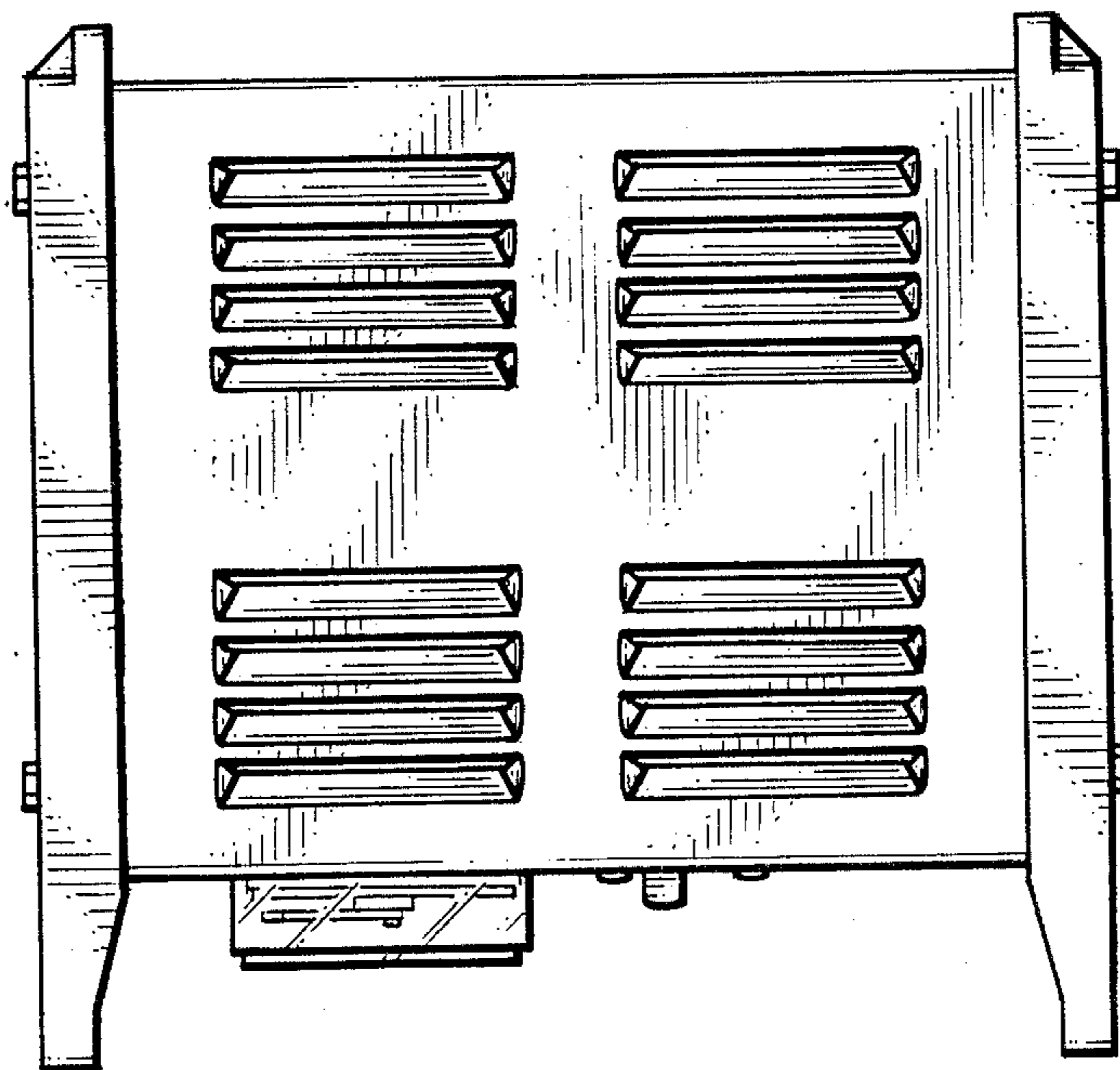

Fig. 5.

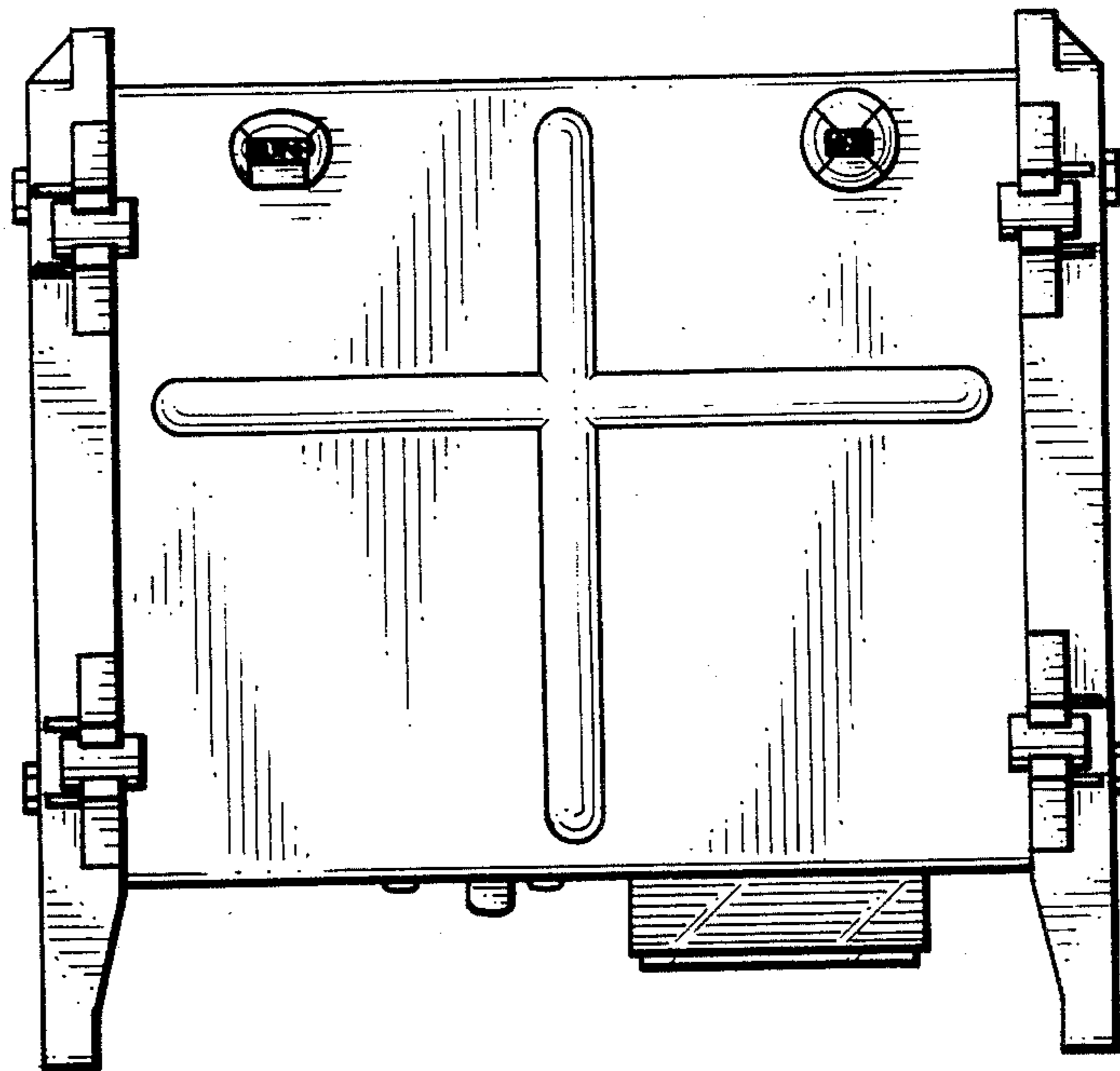

Fig. 6.

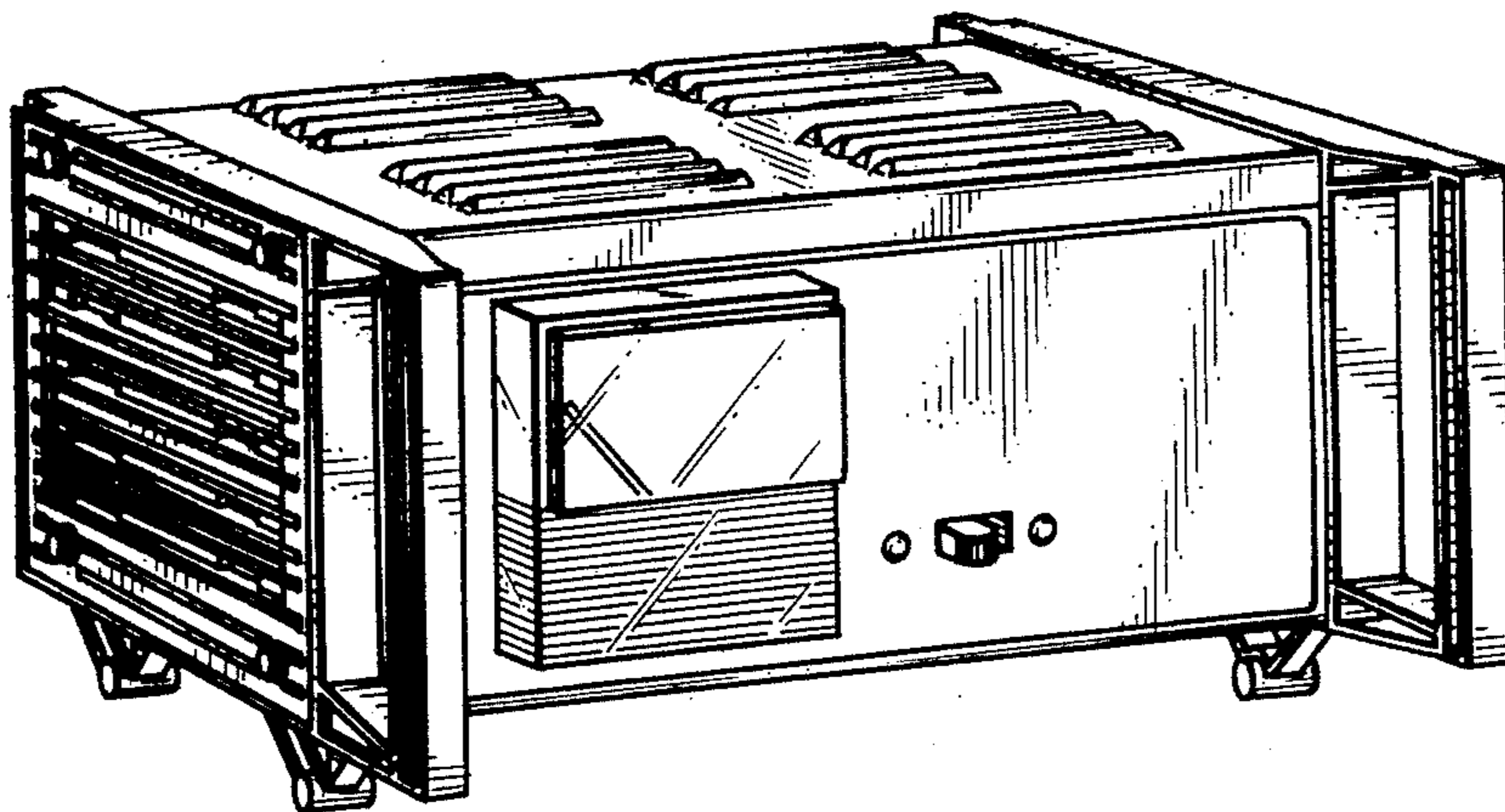

Fig. 7.

