

[54] DEMAND CONTROLLER COMPONENT

[75] Inventor: Peter G. Bartlett, Davenport, Iowa
[73] Assignee: Automation Systems, Inc., Eldridge, Iowa
[**] Term: 14 Years
[21] Appl. No.: 669,503
[22] Filed: Mar. 23, 1976

[51] Int. Cl. D13-03
[52] U.S. Cl. D13/12; D13/32
[58] Field of Search D13/12, 32, 33, 34, D13/35, 36, 37, 38, 40, 41; 200/5 R, 16 C, 16 D, 293, 294, 295, 297, 157; 361/331, 332, 334, 335, 342, 344, 346, 347, 356, 358, 359, 380, 390, 392; 307/11, 14, 31, 41

[56] References Cited

U.S. PATENT DOCUMENTS

2,964,606 12/1960 Girardot 200/293
3,198,078 8/1965 Schurger et al. 200/293 X

FOREIGN PATENT DOCUMENTS

1,091,175 10/1960 Fed. Rep. of Germany 200/302

OTHER PUBLICATIONS

Accurate Instrument Co., Catalog #600-8-62, Rec'd Aug. 1962, Front cover, Control Panel.

Primary Examiner—Susan J. Lucas
Attorney, Agent, or Firm—Harold R. Woodard

[57] CLAIM

The ornamental design for a demand controller component, as shown and described.

DESCRIPTION

FIG. 1 is a front elevation of the demand controller component showing my new design.
FIG. 2 is a bottom plan view of the structure of FIG. 1.
FIG. 3 is a top plan view of the structure of FIGS. 1 and 2.
FIG. 4 is a side elevation of the left side of the demand controller component as viewed in FIG. 1.
FIG. 5 is a side elevation of the right side of the demand controller component as viewed in FIG. 1.
FIG. 6 is a perspective view of the structure illustrated in FIG. 1 showing the top, front and right sides.
FIG. 7 is a perspective view of the structure illustrated in FIG. 1 showing the bottom, front and the left sides. The rear of the demand controller component is without ornamentation.

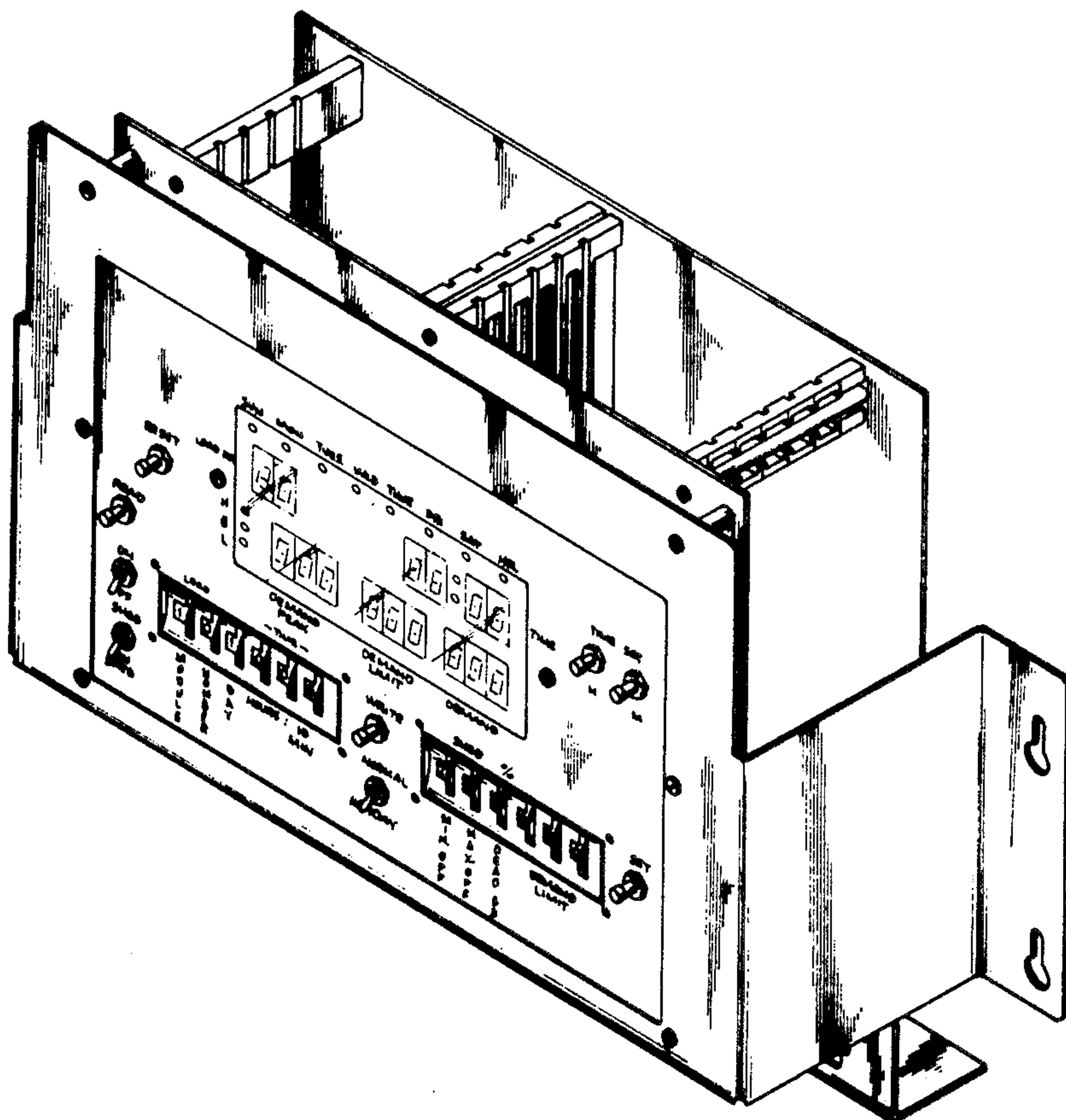

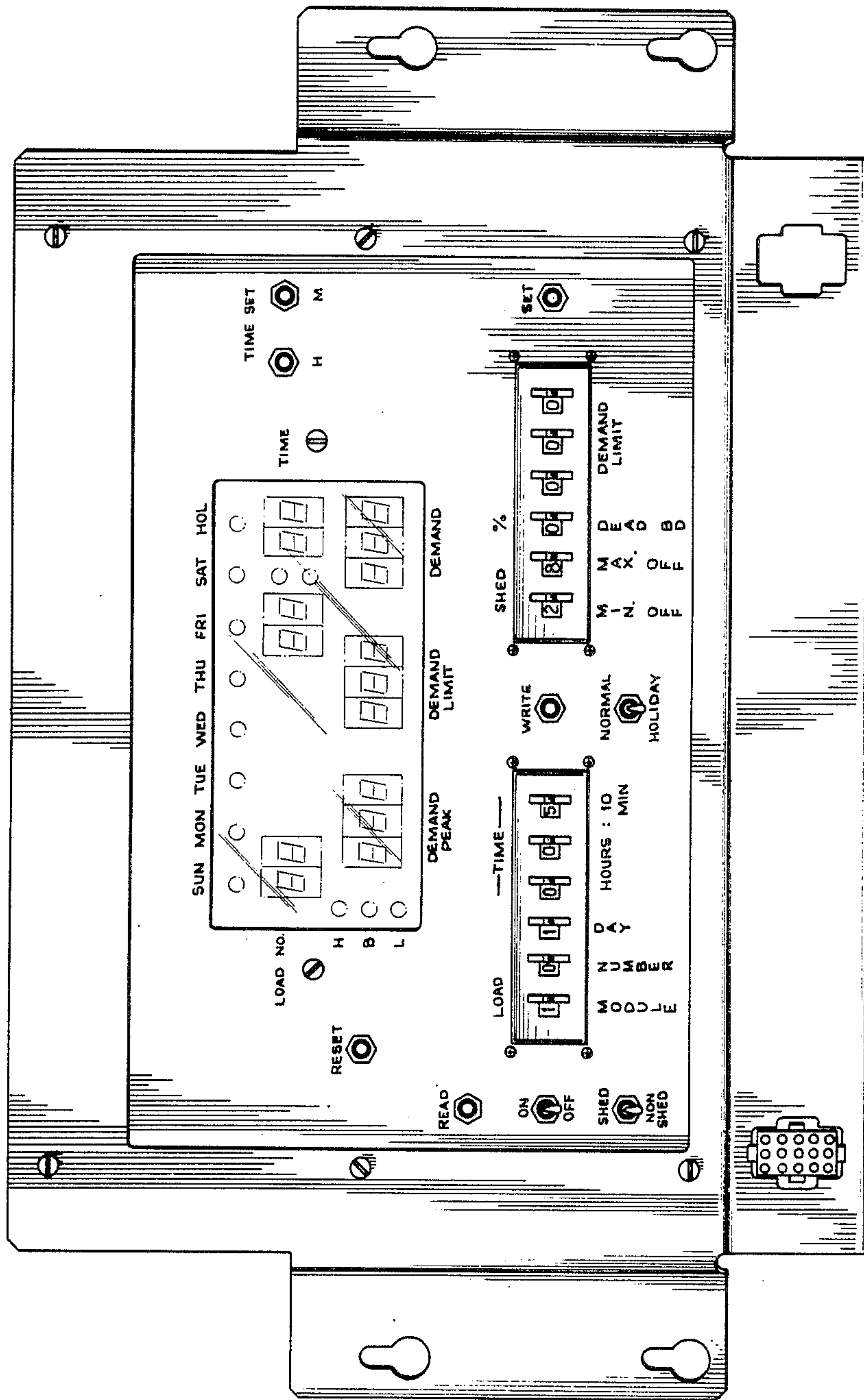

Fig. 1

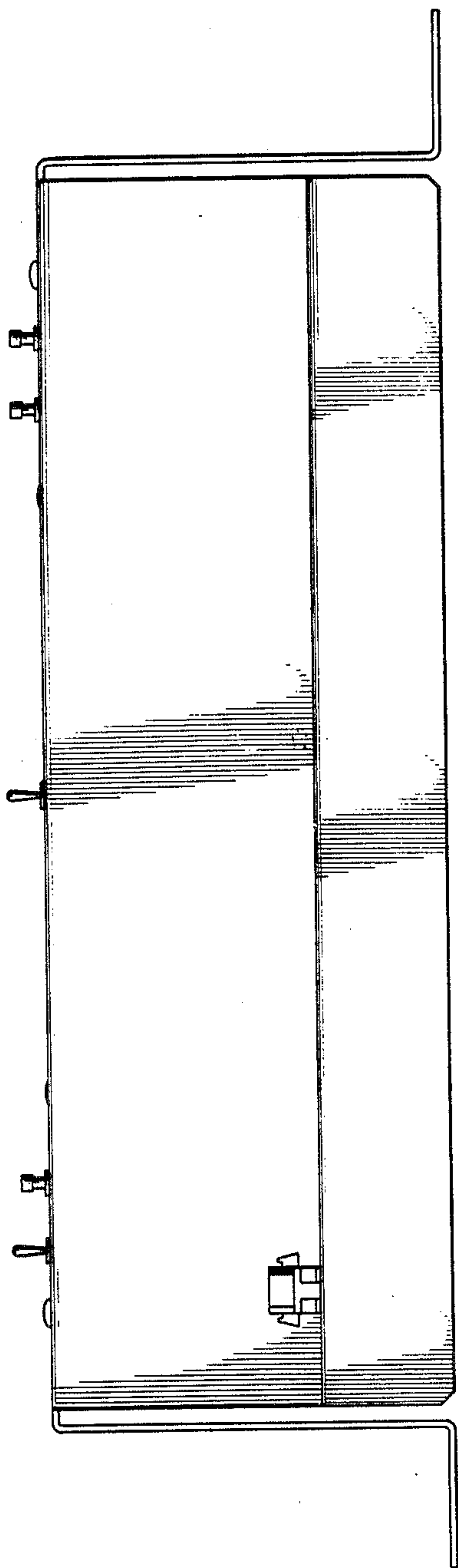

Fig. 2

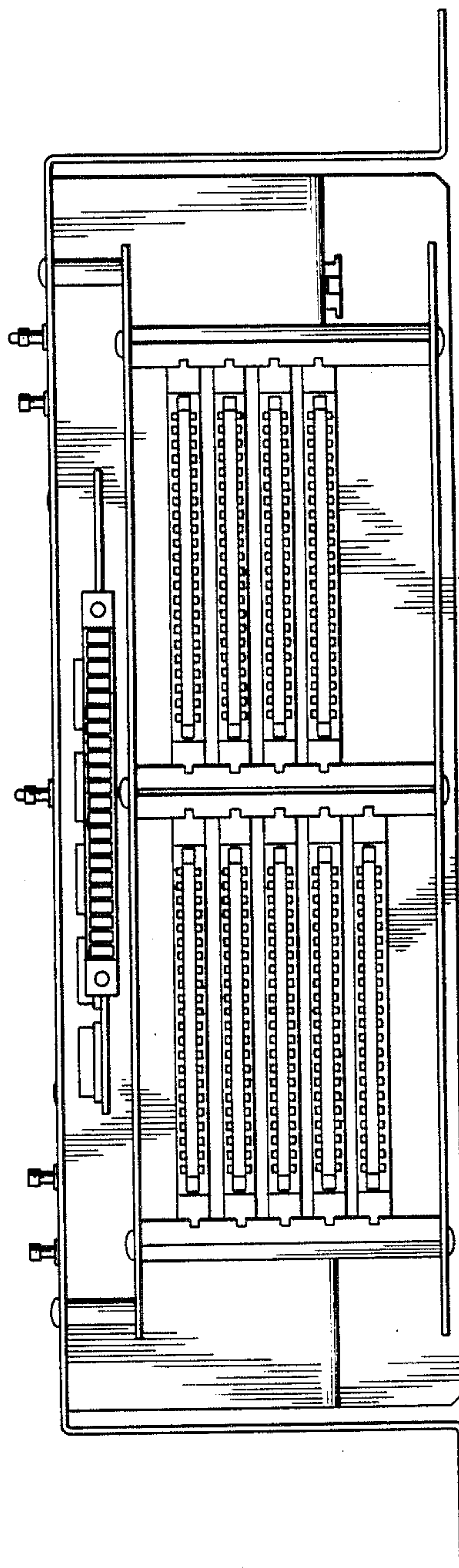

Fig. 3

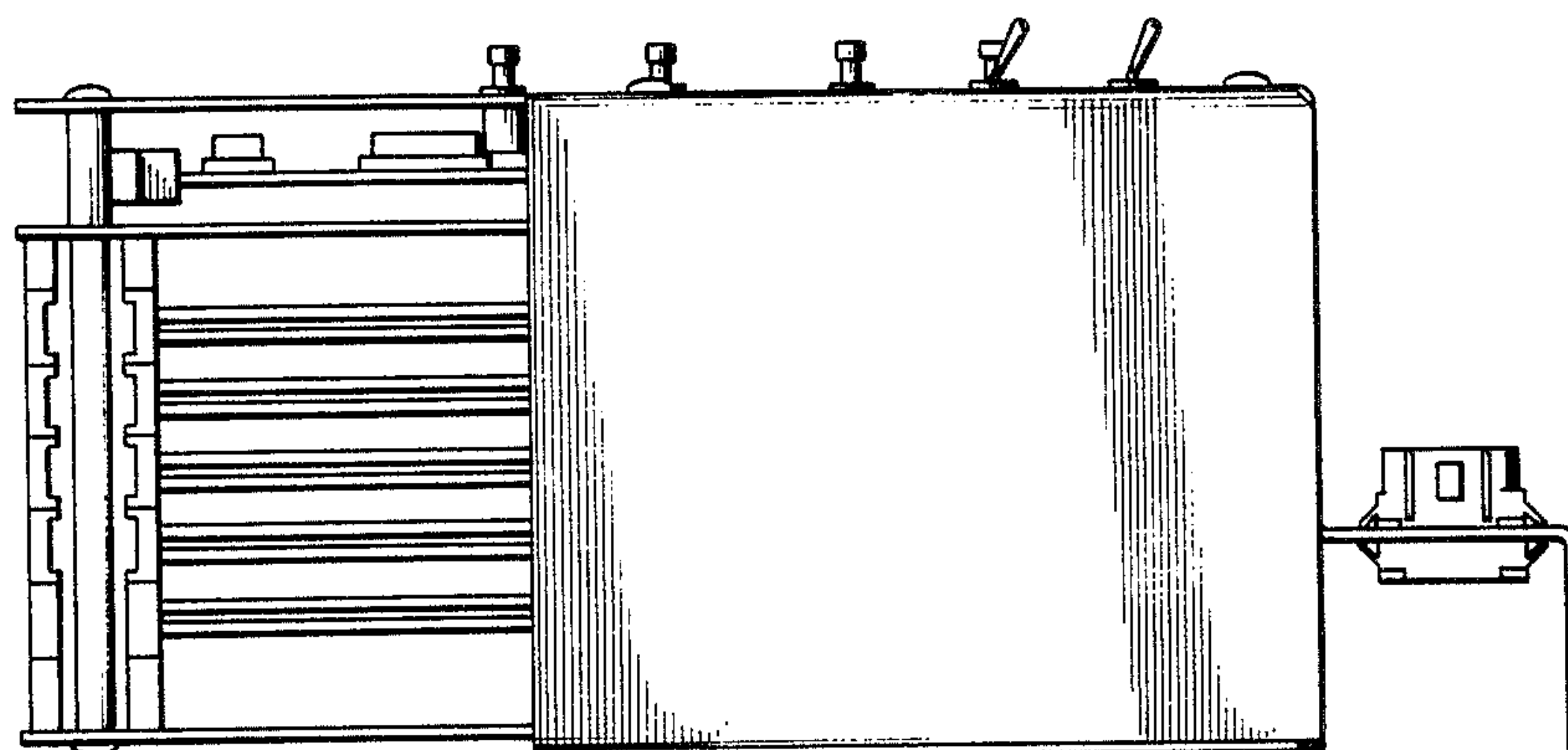

Fig. 4

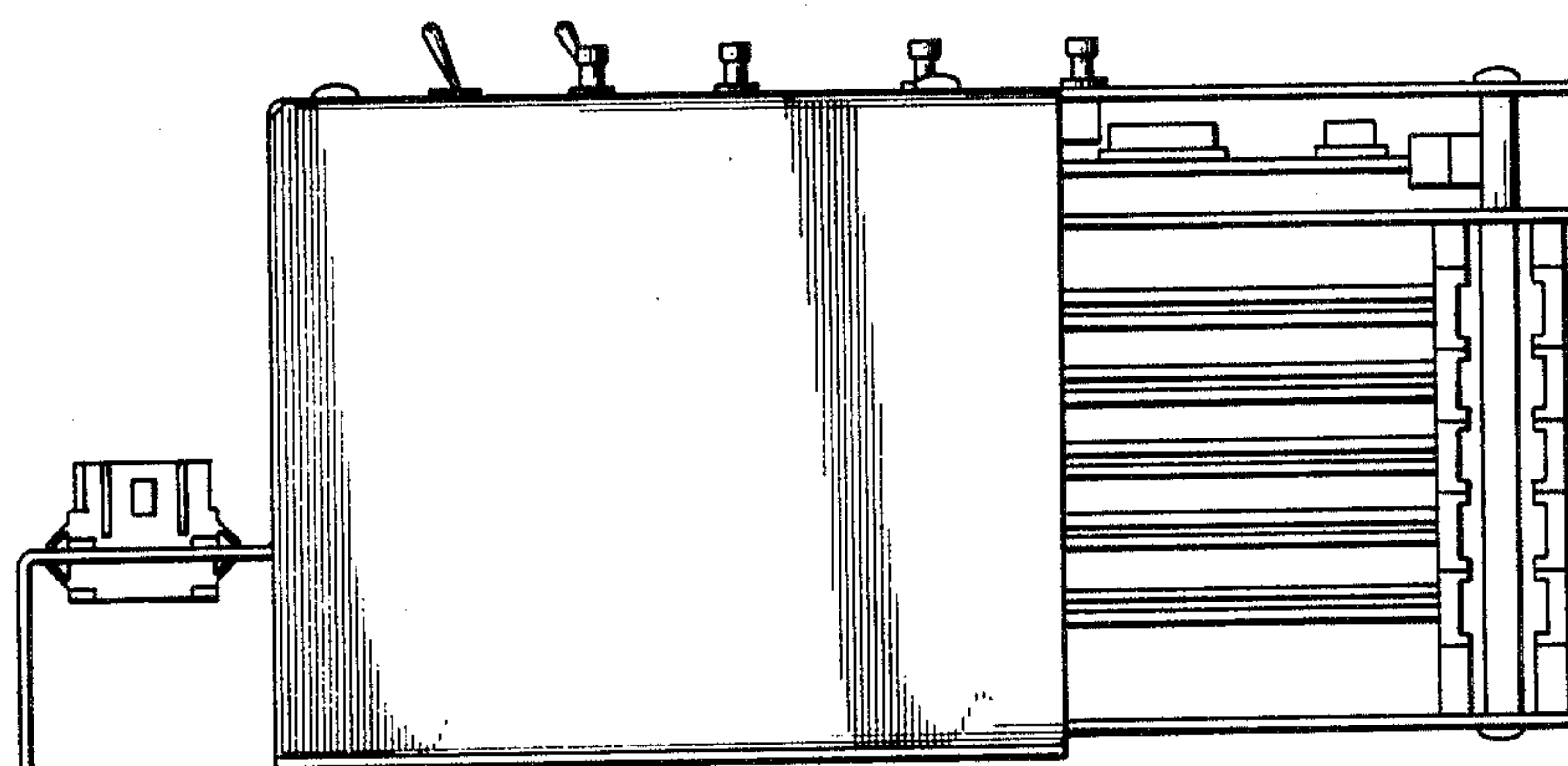

Fig. 5

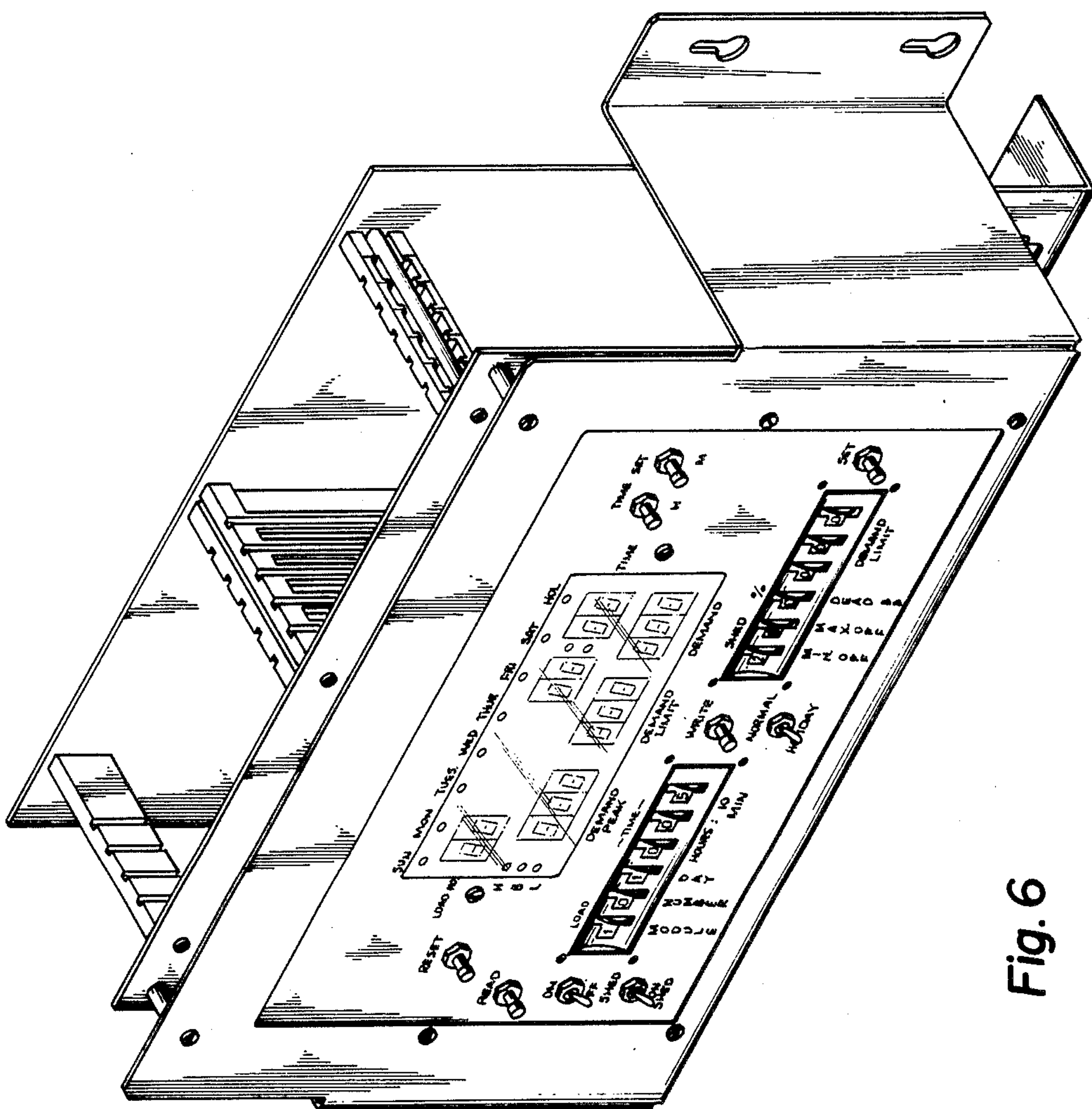

Fig. 6

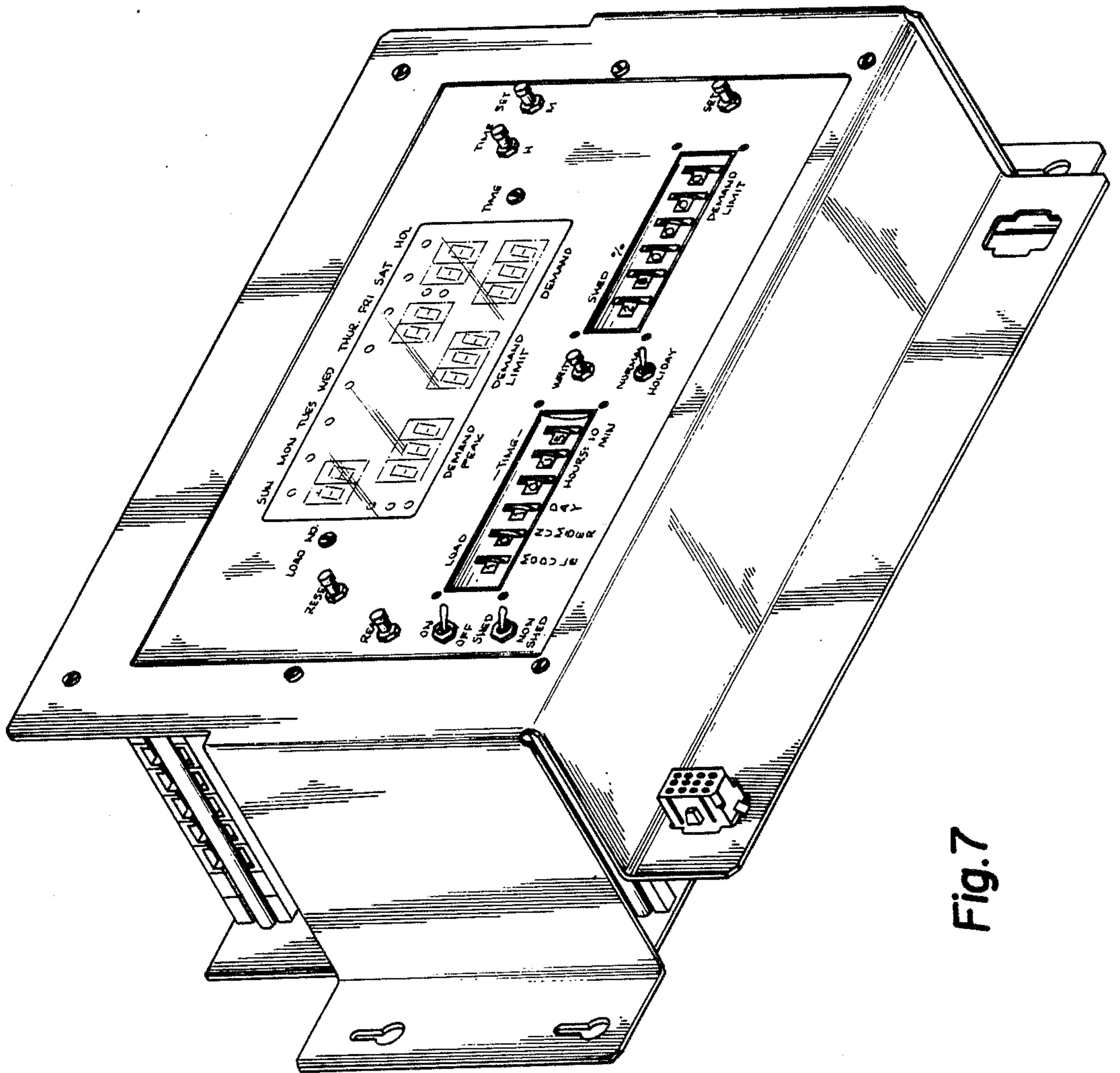

Fig. 7