

[54] WALKING SOLE FOR ATTACHMENT TO A CLEATED SHOE

2,958,963 11/1960 Lougheed D2/274 X
3,121,287 2/1964 Patterson D2/314 X
3,486,248 12/1969 Olson D2/271 X

[76] Inventor: Robert H. Meinhart, 354 Wilbur Rd., Thousand Oaks, Calif. 91360

Primary Examiner—Nelson C. Holtje
Attorney, Agent, or Firm—Warren L. Patton

[**] Term: 14 Years

[57] CLAIM

[21] Appl. No.: 737,050

The design for a walking sole for attachment to a cleated shoe, substantially as shown and described.

[22] Filed: Oct. 29, 1976

DESCRIPTION

[51] Int. Cl. D2—04

[52] U.S. Cl. D2/317

[58] Field of Search D2/264, 271, 274, 277, D2/311, 314, 317, 319, 320; 36/132, 135, 32 R

FIG. 1 is a top left and rear perspective view of a walking sole for attachment to a cleated shoe showing my new design;

FIG. 2 is a right side elevational view thereof;

FIG. 3 is a rear elevational view thereof;

FIG. 4 is a front elevational view thereof; and

FIG. 5 is a bottom plan view thereof.

[56] References Cited

U.S. PATENT DOCUMENTS

1,811,781 6/1931 Degge 36/135 X

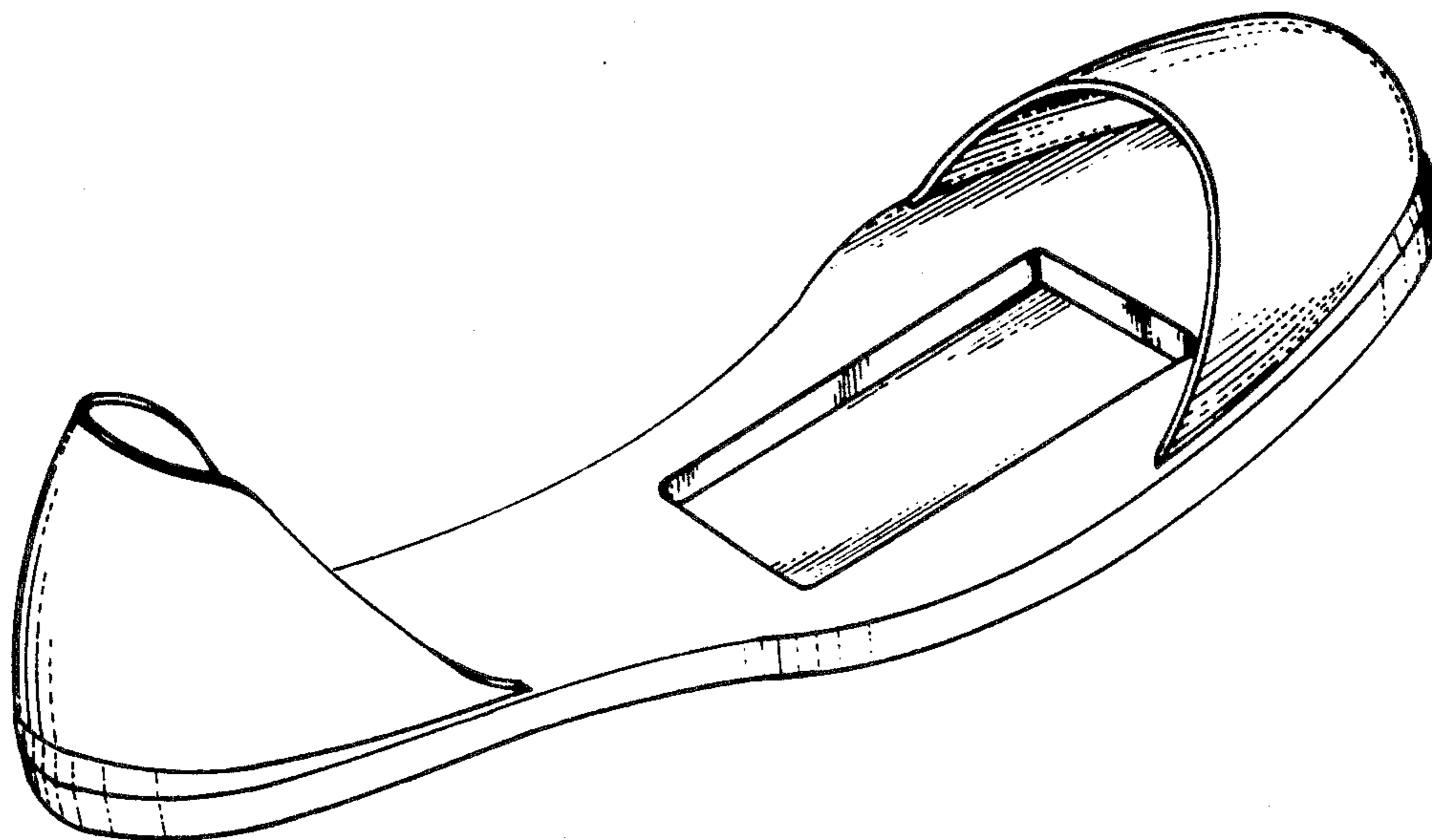

Fig. 1

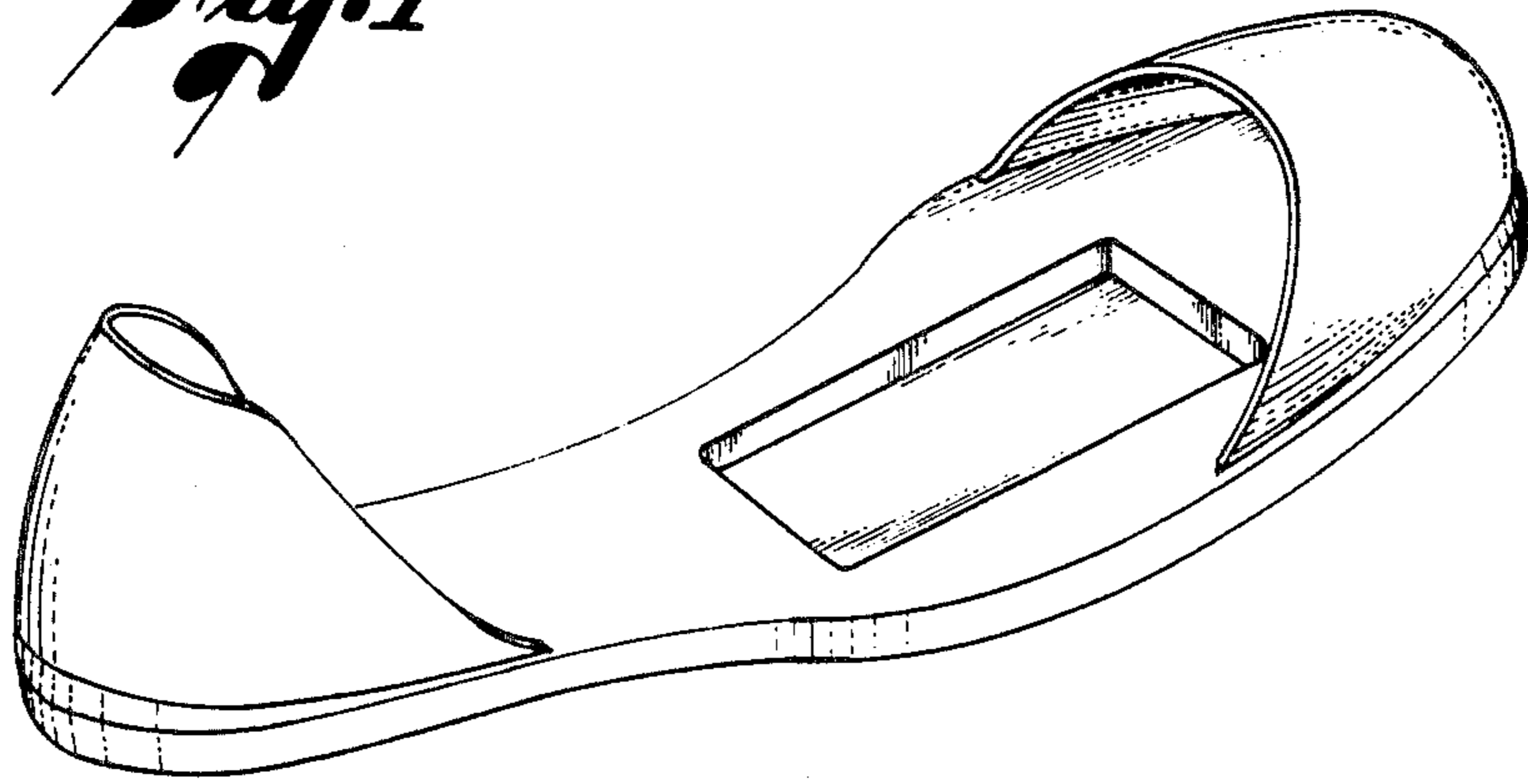

Fig. 2

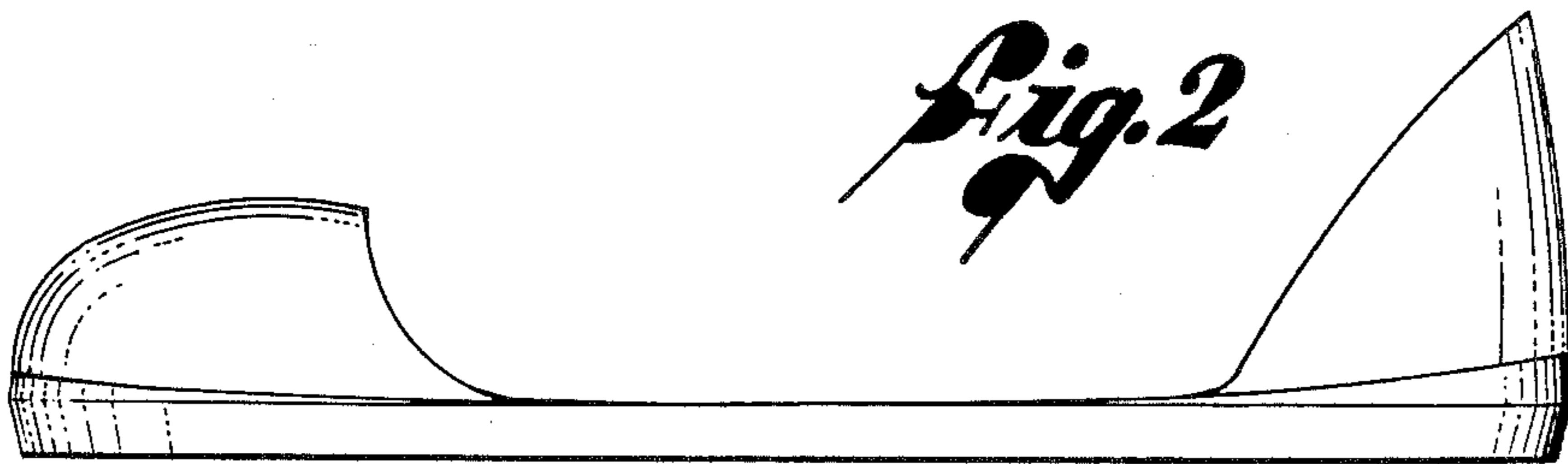

Fig. 3

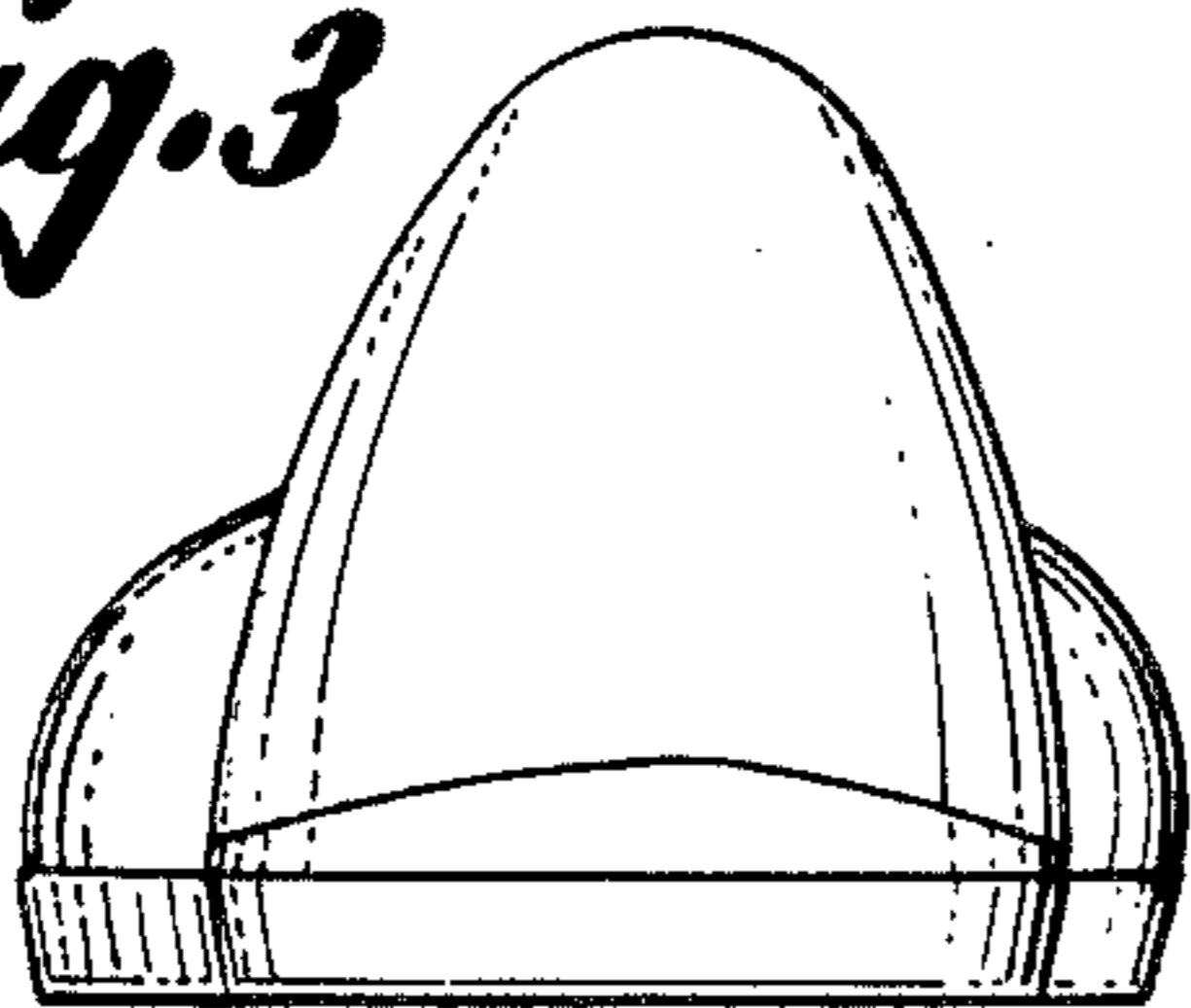

Fig. 4

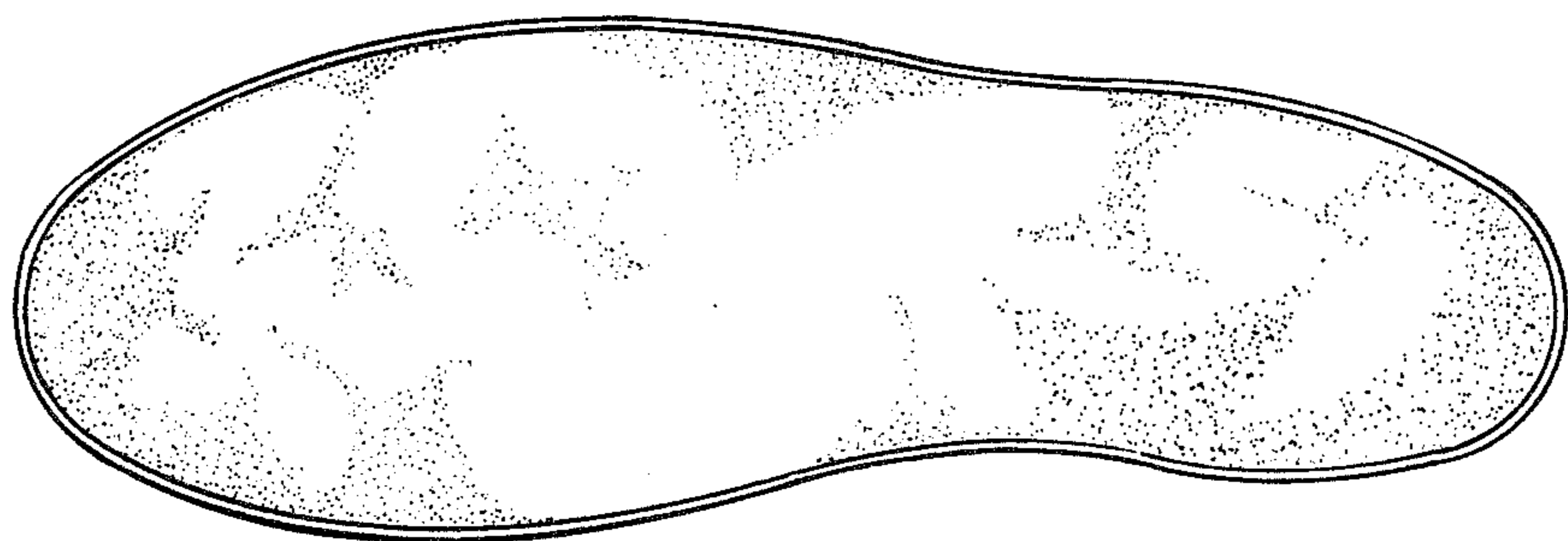
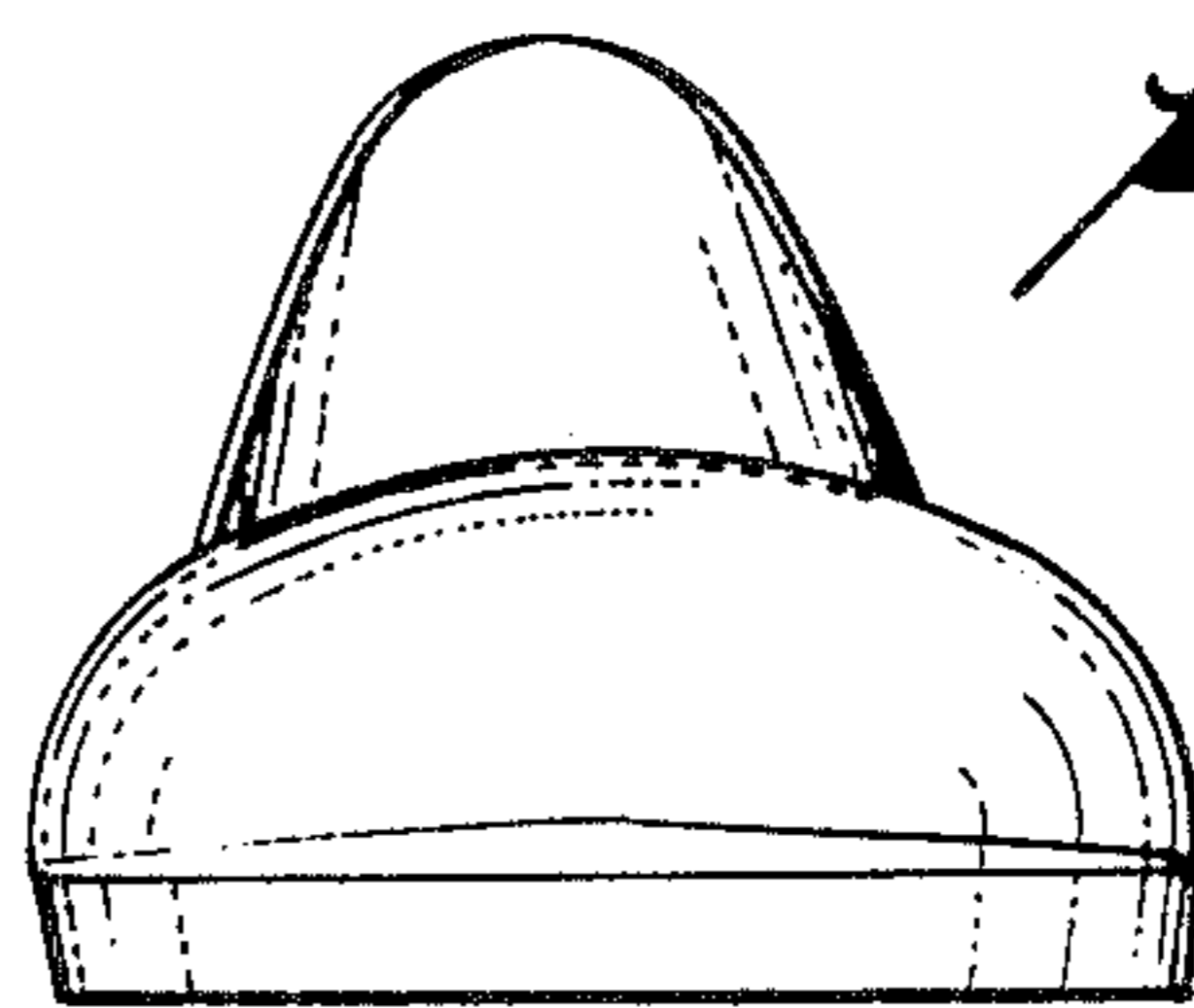

Fig. 5