

[54] **MARKER LENS**

[75] Inventor: **Richard Ball**, Toronto, Canada  
[73] Assignee: **Dominion Auto Accessories Limited**,  
Toronto, Canada  
[\*\*] Term: **14 Years**  
[21] Appl. No.: **771,837**  
[22] Filed: **Feb. 23, 1977**

[30] **Foreign Application Priority Data**

Oct. 26, 1976 [CA] Canada ..... 0610762

[51] Int. Cl. .... **D26—06**  
[52] U.S. Cl. .... **D48/32 A**  
[58] Field of Search ..... 240/7.1 R, 7.1 C, 7.1 E,  
240/7.1 F, 8.1 R, 8.2, 8.22, 8.3, 41.4 R, 41.4 D,  
106 R, 106.1; D48/32 R, 32 A

[56] **References Cited**

**U.S. PATENT DOCUMENTS**

D. 191,629 10/1961 Bruce ..... D48/32 R  
D. 224,142 7/1972 Knapp ..... D48/32 A

*Primary Examiner*—Susan J. Lucas  
*Attorney, Agent, or Firm*—Arthur Raisch

[57] **CLAIM**

The ornamental design for a marker lens, as shown and described.

**DESCRIPTION**

FIG. 1 is a top plan view of a marker lens embodying my new design.  
FIG. 2 is a bottom plan view of the same.  
FIG. 3 is an end view of the same.  
FIG. 4 is a side elevational view of the same.  
FIG. 5 is a sectional view taken along the line 5—5 of FIG. 1 shown on an enlarged scale.  
FIG. 6 is a sectional view taken along the line 6—6 in FIG. 5.

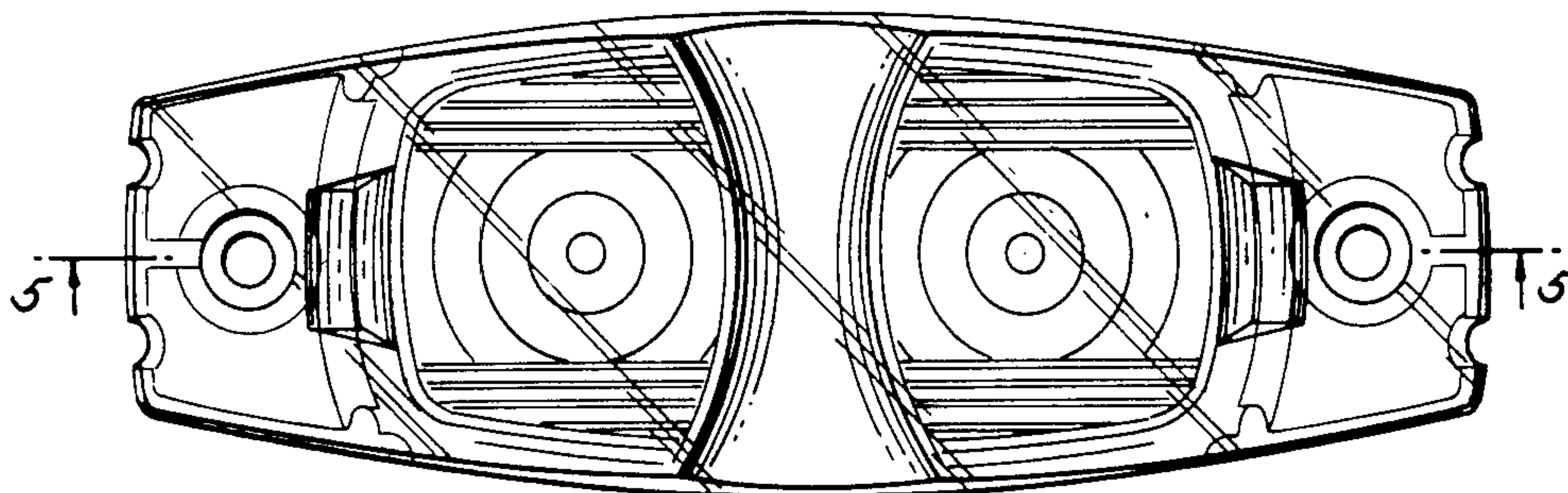

FIG. 1

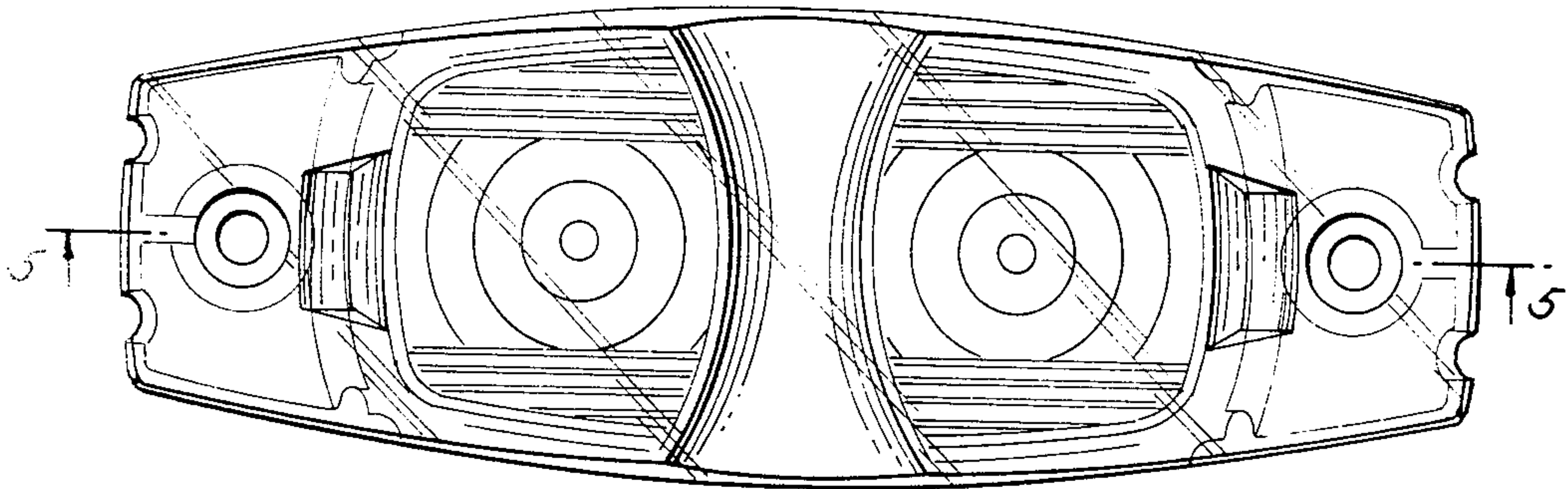

FIG. 2

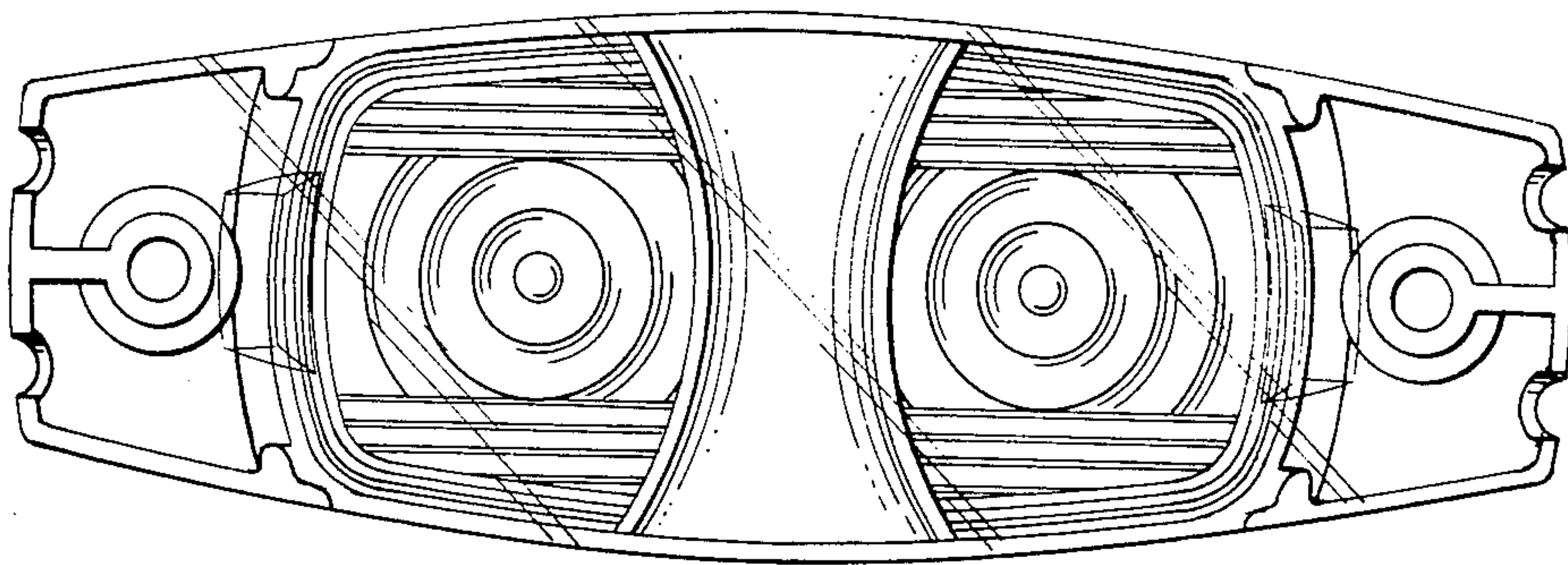

FIG. 3

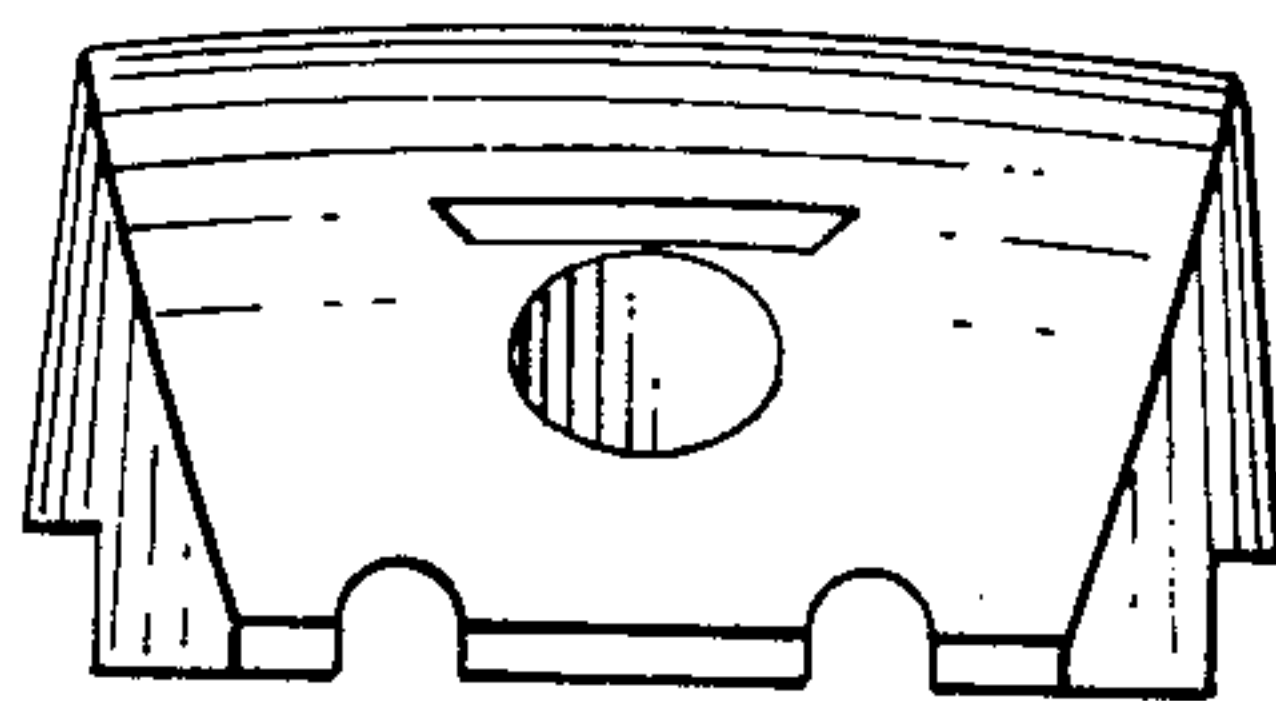

FIG. 4

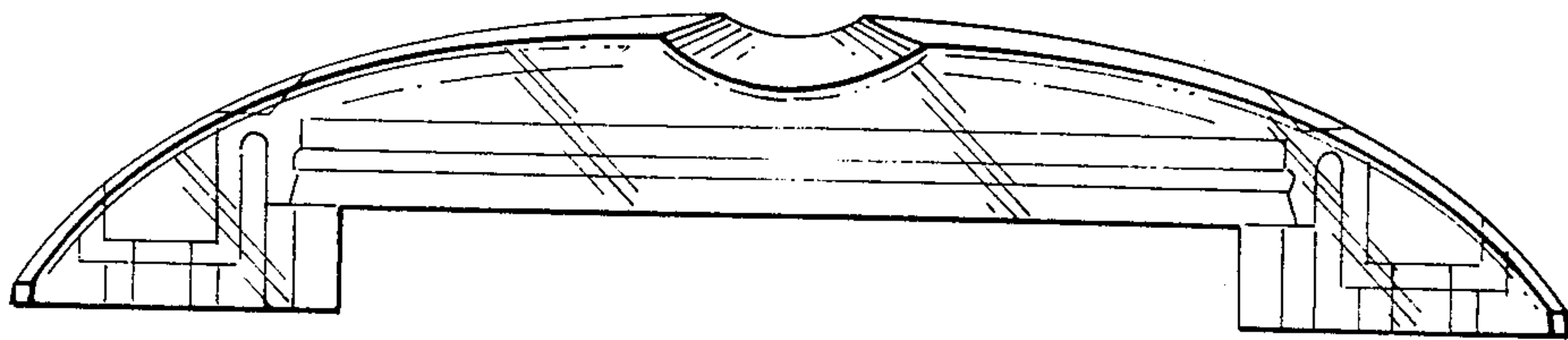

FIG. 5

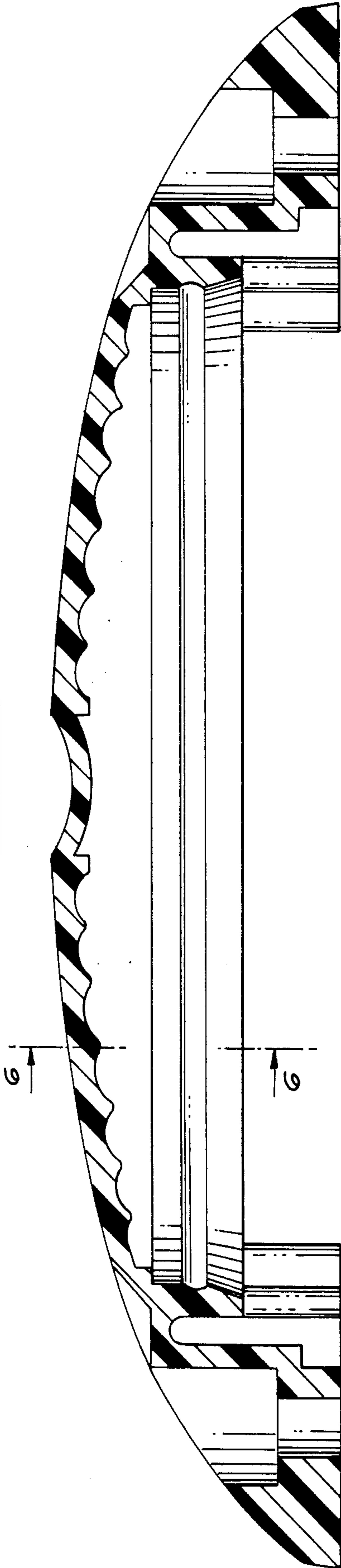

FIG. 6

