

[54] BUILDING

[76] Inventor: **Billy J. Tucker**, 6321 Bucknell Cir.,
Virginia Beach, Va. 23462

[**] Term: **14 Years**

[21] Appl. No.: **751,903**

[22] Filed: **Dec. 17, 1976**

[51] Int. Cl. **D25—03**

[52] U.S. Cl. **D25/5; D25/4;
D25/6**

[58] Field of Search **D25/1, 3, 4, 5, 6, 17,
D25/18, 19, 22, 23, 26, 29, 31, 32, 33; 52/236.1,
236.3**

[56] **References Cited**

U.S. PATENT DOCUMENTS

D. 93,134	8/1934	Robertson	D25/6
D. 208,905	10/1967	Gregoire	D25/5
D. 212,844	12/1968	Mullen	D25/4
D. 223,485	4/1972	Mullen	D25/4

Primary Examiner—A. Hugo Word
Attorney, Agent, or Firm—J. Maxwell Carson, Jr.

[57] **CLAIM**

The ornamental design for a building, as shown and described.

DESCRIPTION

FIG. 1 is an elevational view of one of the four identical sides of a building showing my new design; and, FIG. 2 is a top plan view thereof.

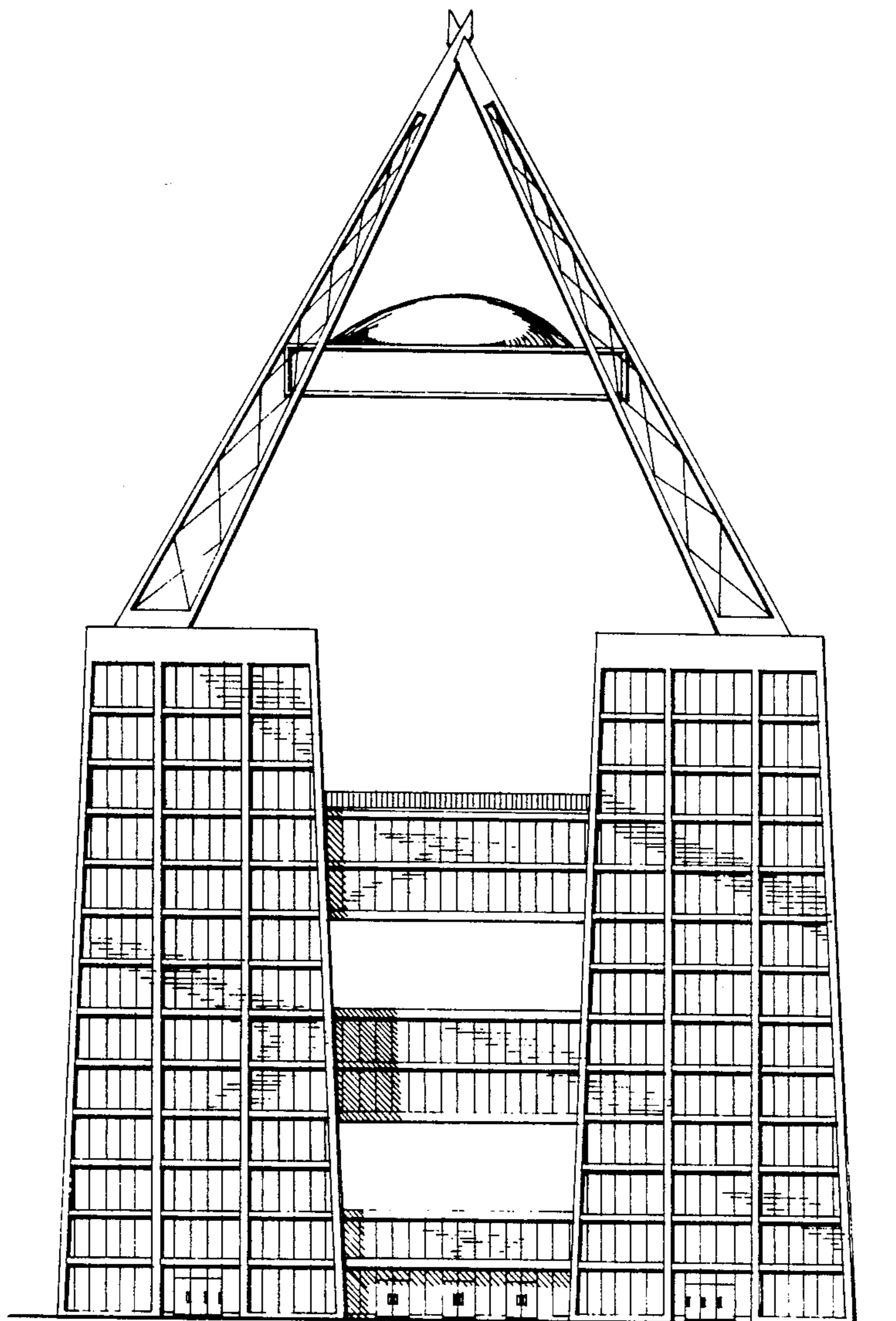

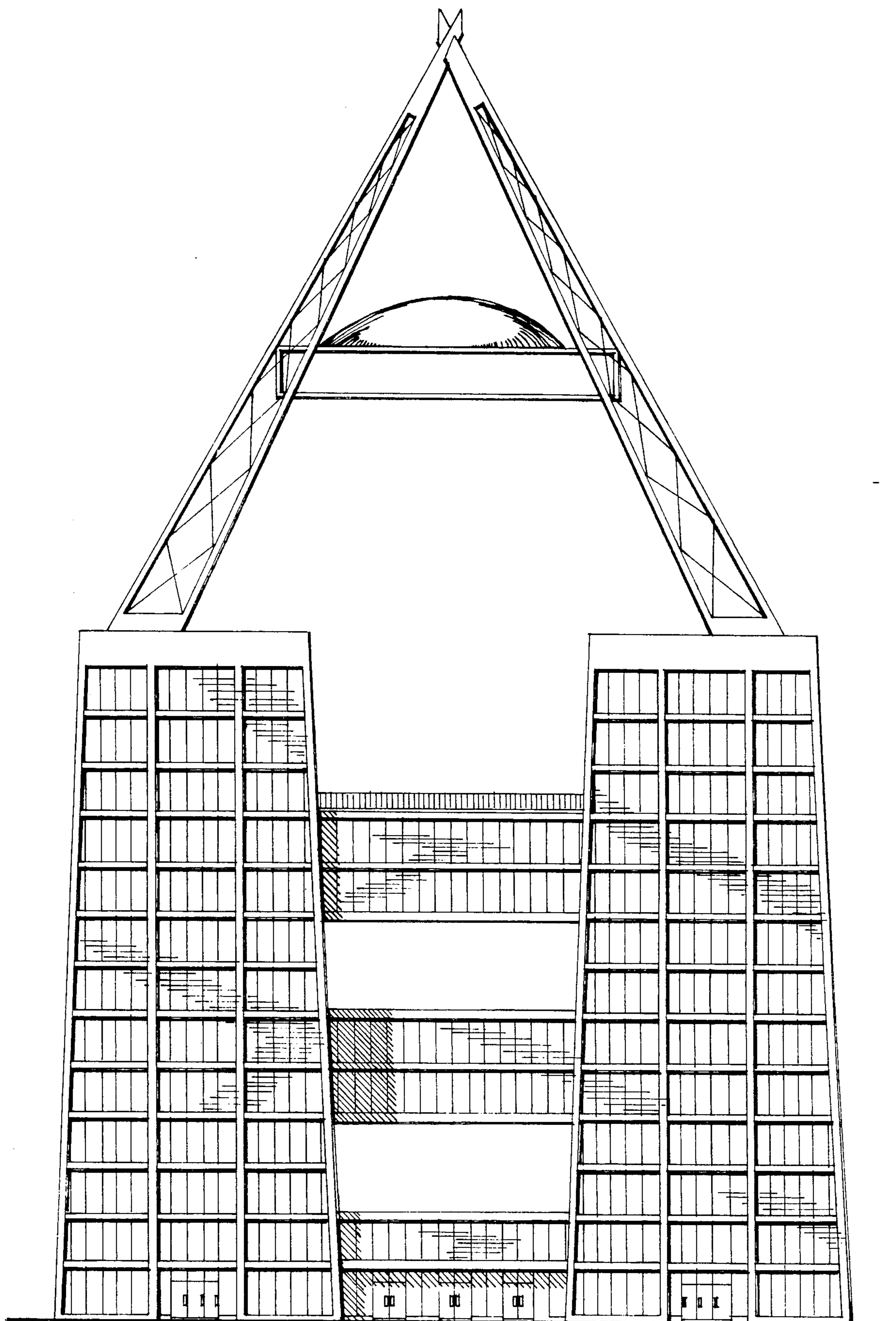

FIG. 1

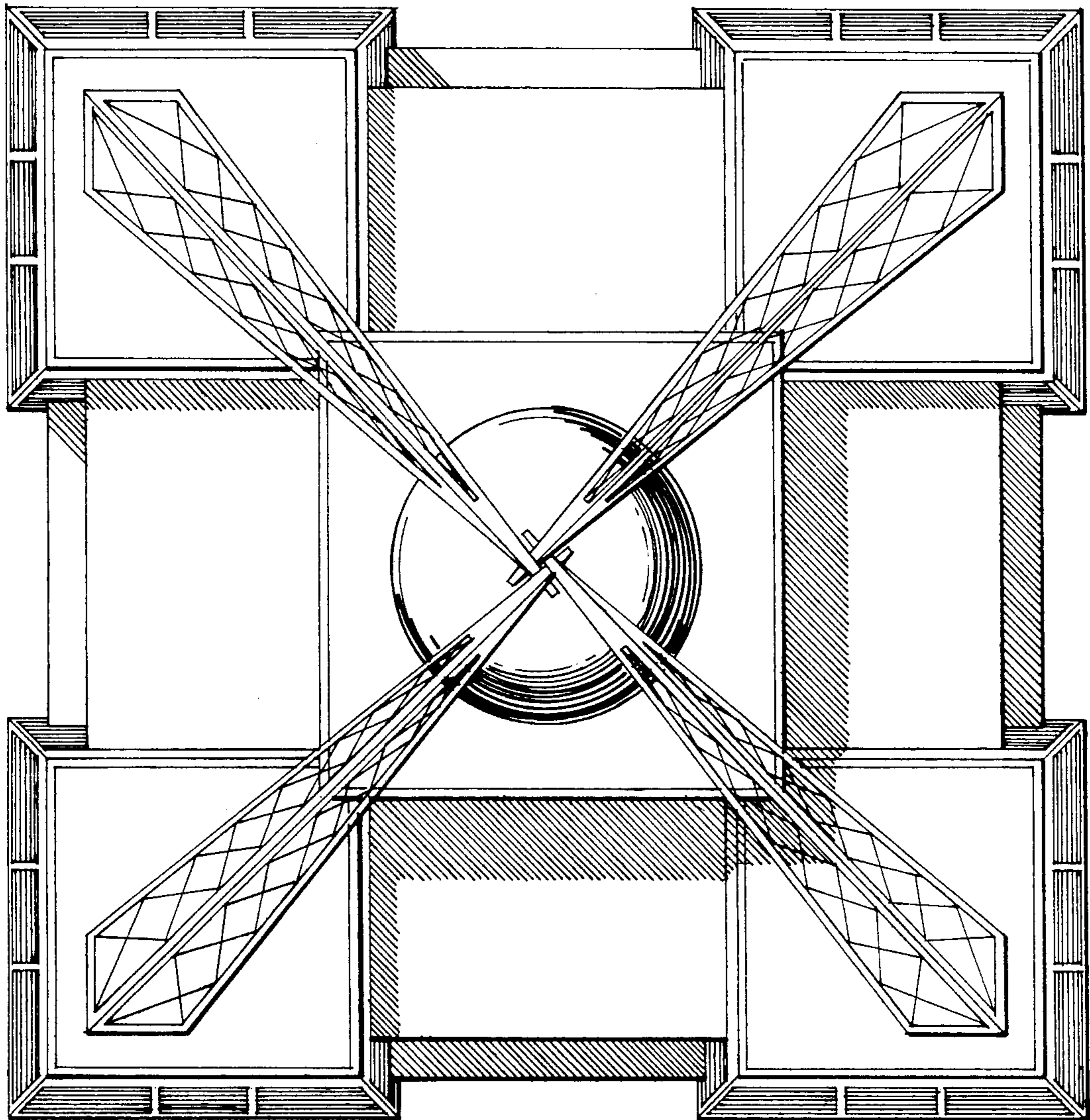

FIG. 2