

- [54] WOOD BURNING STOVE  
[76] Inventor: Robert S. England, 359-A Pine Acre Dr., Madison Heights, Va. 24572  
[\*\*] Term: 14 Years  
[21] Appl. No.: 861,429  
[22] Filed: Dec. 16, 1977  
[51] Int. Cl. .... D23—03  
[52] U.S. Cl. .... D23/97  
[58] Field of Search ..... D23/72, 86, 89, 92, D23/93, 94, 97, 105, 107, 108, 127, 128; D7/112, 113, 114; 126/4, 6, 58, 59, 60, 62, 65, 120, 121, 123, 126, 138, 190, 200, 211, 217  
[56] References Cited  
U.S. PATENT DOCUMENTS  
D. 108,838 3/1938 Rocic ..... D23/94

- D. 191,999 12/1961 Haralson ..... D23/97  
D. 237,798 11/1975 Fisher ..... D23/72  
D. 242,353 11/1976 Schrader ..... D23/72  
4,027,649 6/1977 Jackson ..... 126/4

Primary Examiner—Wallace R. Burke  
Assistant Examiner—Catherine Kemper  
Attorney, Agent, or Firm—Allan M. Lowe

[57] CLAIM

The ornamental design for a wood burning stove, as shown and described.

DESCRIPTION

FIG. 1 is a perspective view of a wood burning stove showing my new design;  
FIG. 2 is a left side elevational view thereof, shown on a slightly smaller scale;  
FIG. 3 is a rear elevational view thereof; and  
FIG. 4 is a top plan view thereof.

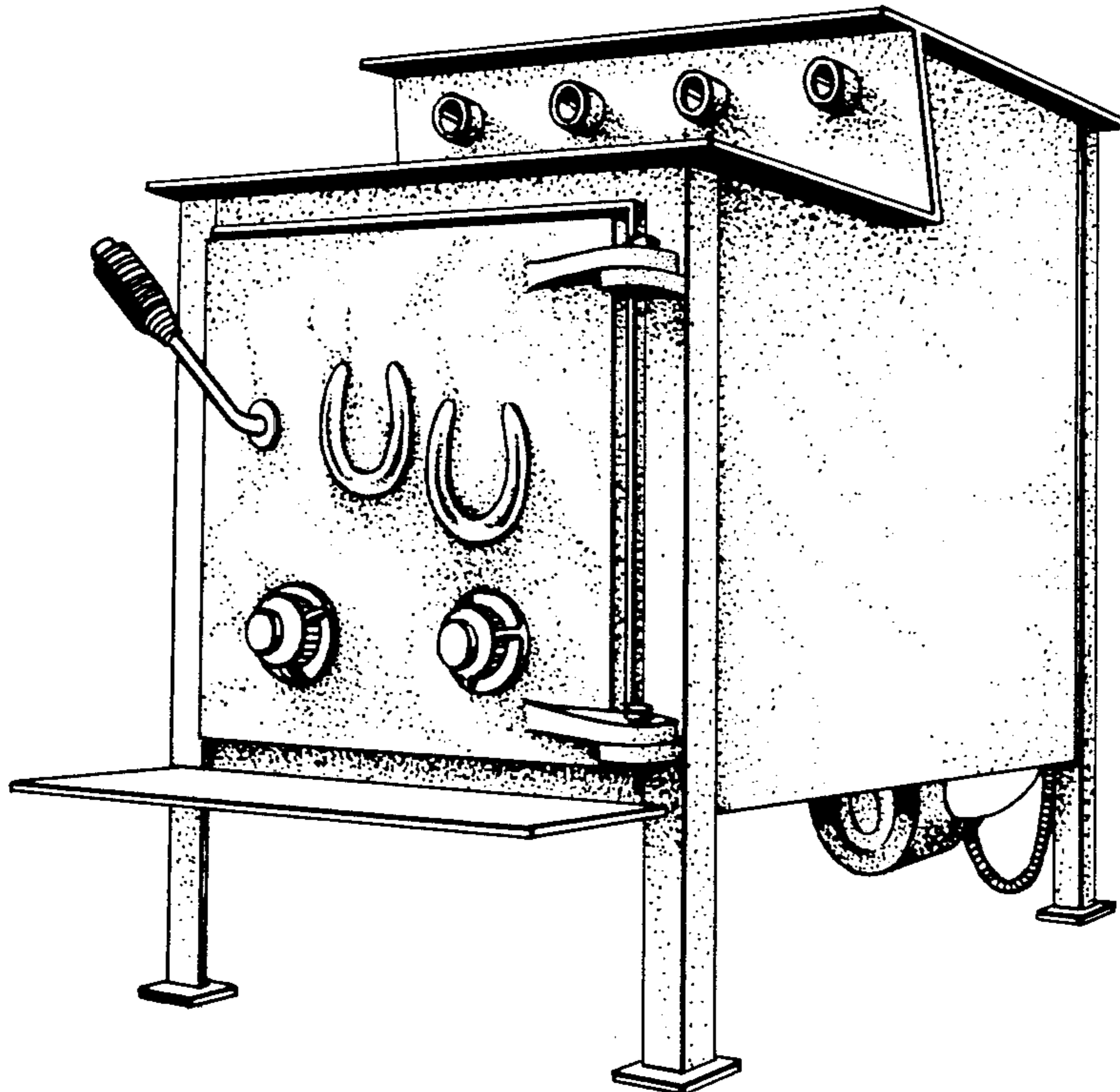

Fig. 1

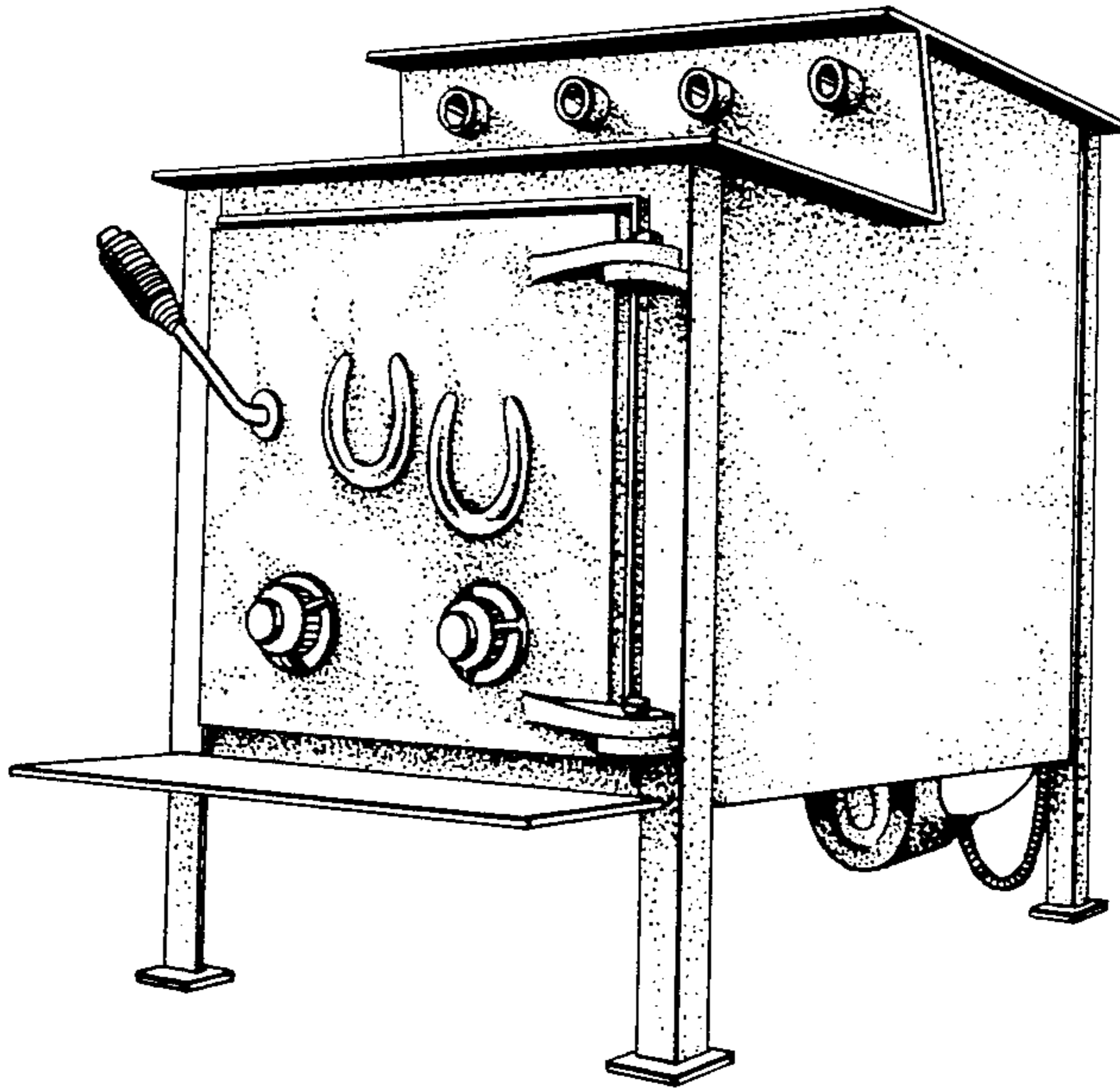

Fig. 2

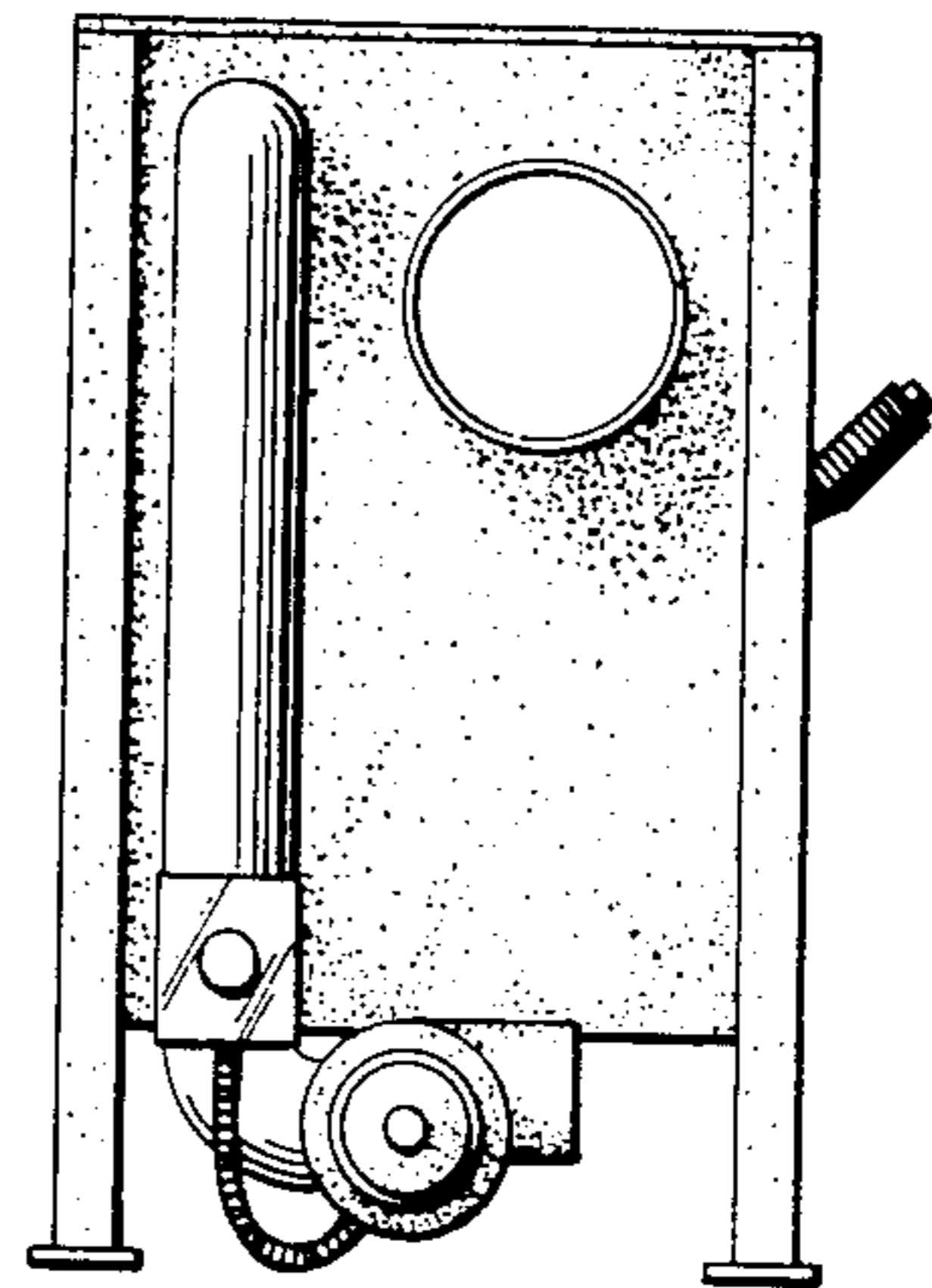
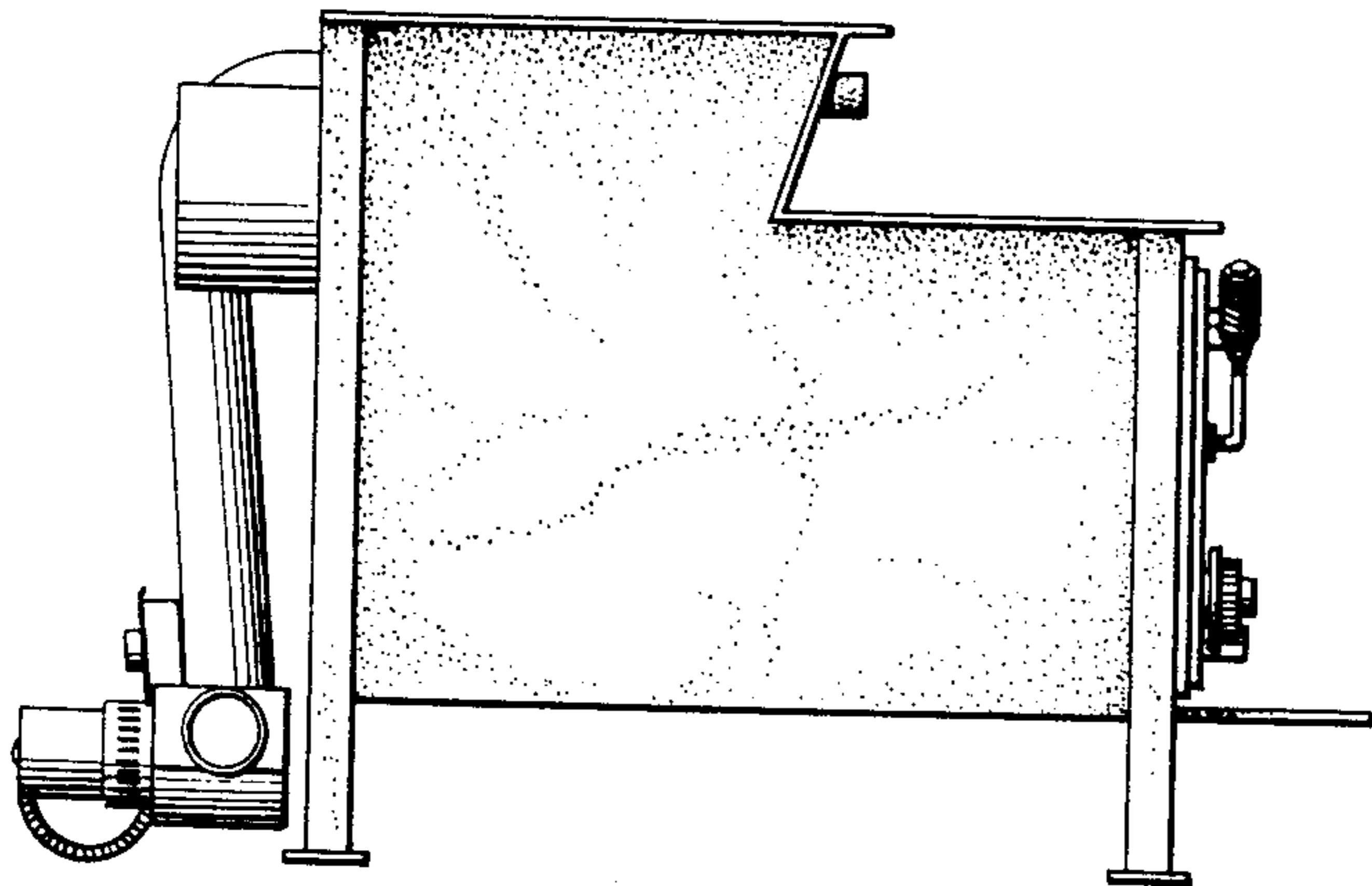

Fig. 3

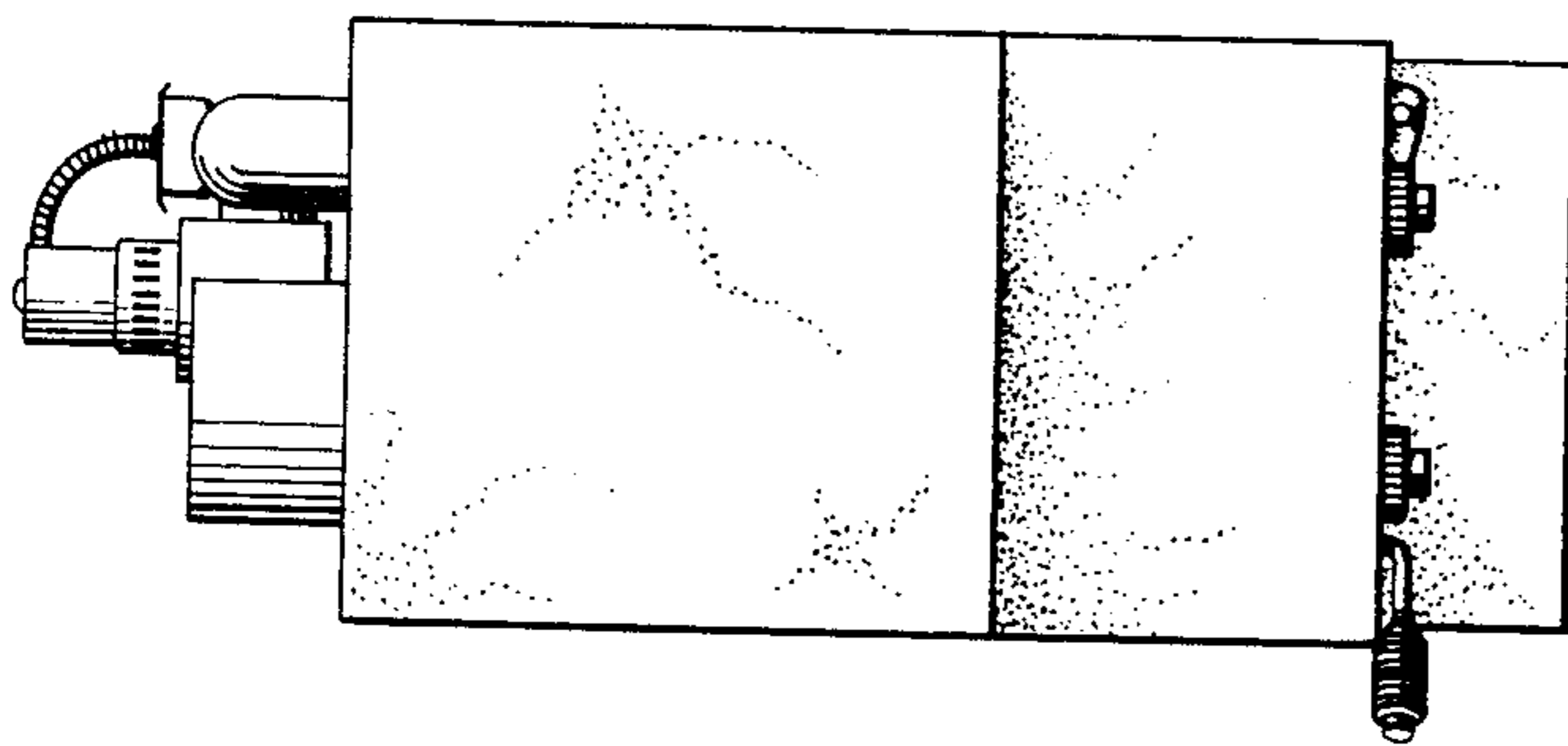

Fig. 4