

[54] COMBINED FOOD AND BEVERAGE TRAY

[75] Inventor: Henry R. Vigue, Waterville, Me.

[73] Assignee: Keyes Fibre Company

[\*\*] Term: 14 Years

[21] Appl. No.: 754,258

[22] Filed: Dec. 27, 1976

[51] Int. Cl. .... D7-99

[52] U.S. Cl. .... D7/38; D9/187

[58] Field of Search ..... 229/2.5, 4.5 M, 29 M, 229/30; D9/184-189, 219, 242-243; D7/38

[56] References Cited

U.S. PATENT DOCUMENTS

D. 170,237 8/1953 Randall ..... D9/185 X

D. 171,104	12/1953	Randall	.....	D9/185 X
D. 218,554	9/1970	Goings	.....	D9/185
D. 236,575	9/1975	Vigue	.....	D7/38
3,942,671	3/1976	Florian	.....	229/2.5 R X

Primary Examiner—Robert C. Spangler  
Attorney, Agent, or Firm—Arthur G. Connolly

[57] CLAIM

The ornamental design for a combined food and beverage tray, as shown and described.

DESCRIPTION

FIG. 1 is a top plan view of a combined food and beverage tray showing my new design;  
FIG. 2 is a sectional elevational view taken along line 2-2 of FIG. 1; and  
FIG. 3 is a sectional elevational view taken along line 3-3 of FIG. 1.

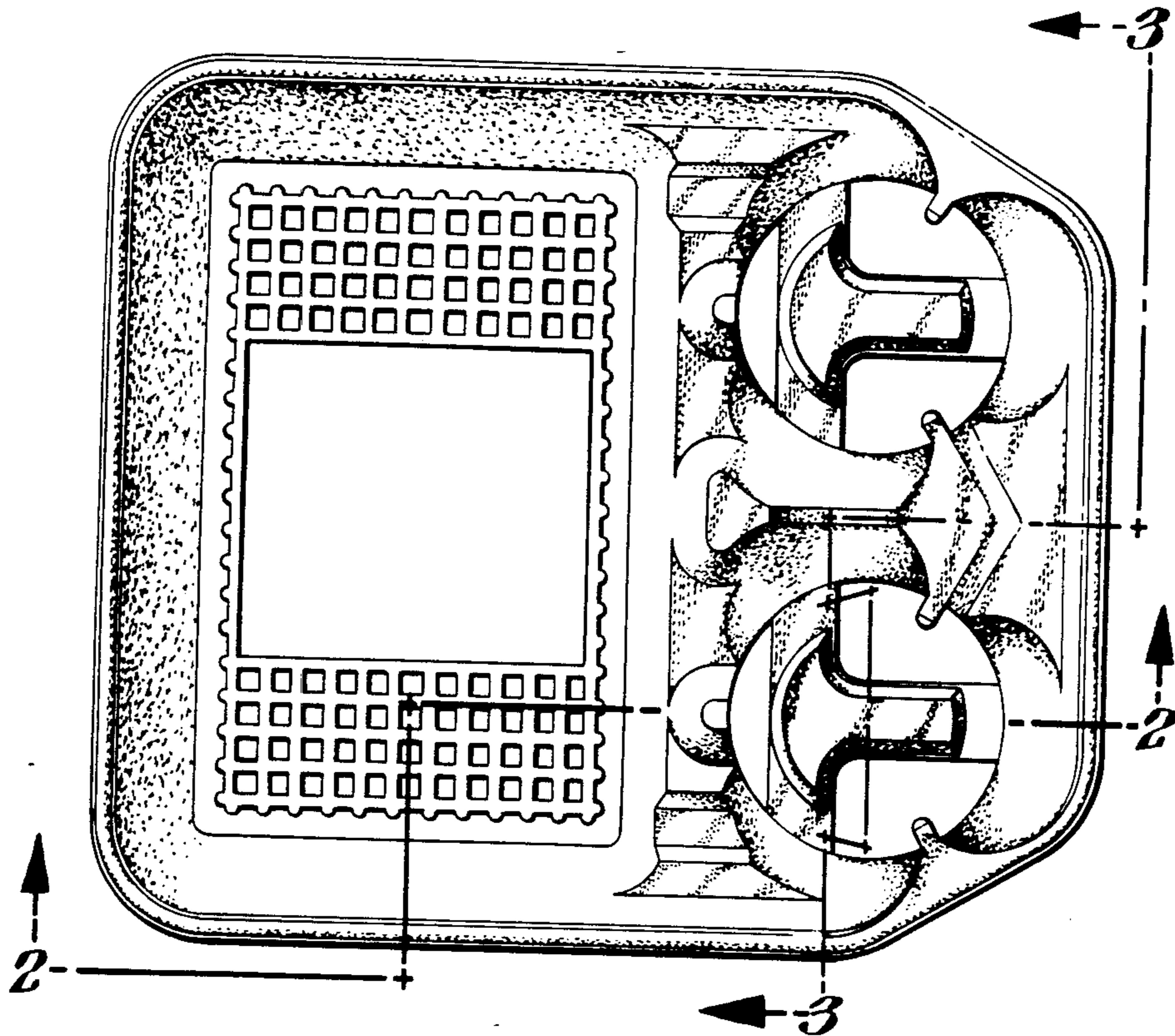

*Fig. 1.*

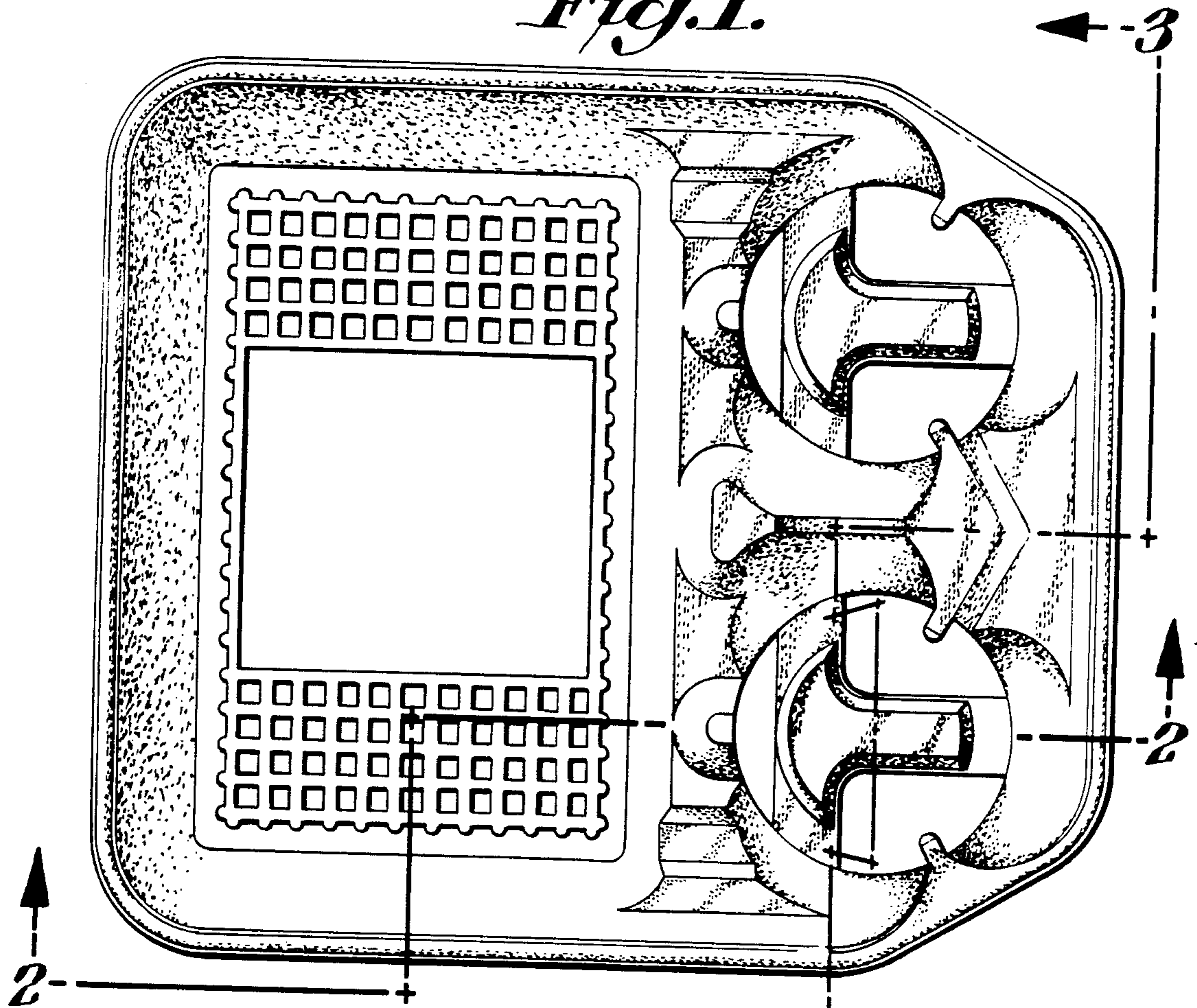

*Fig. 2.*

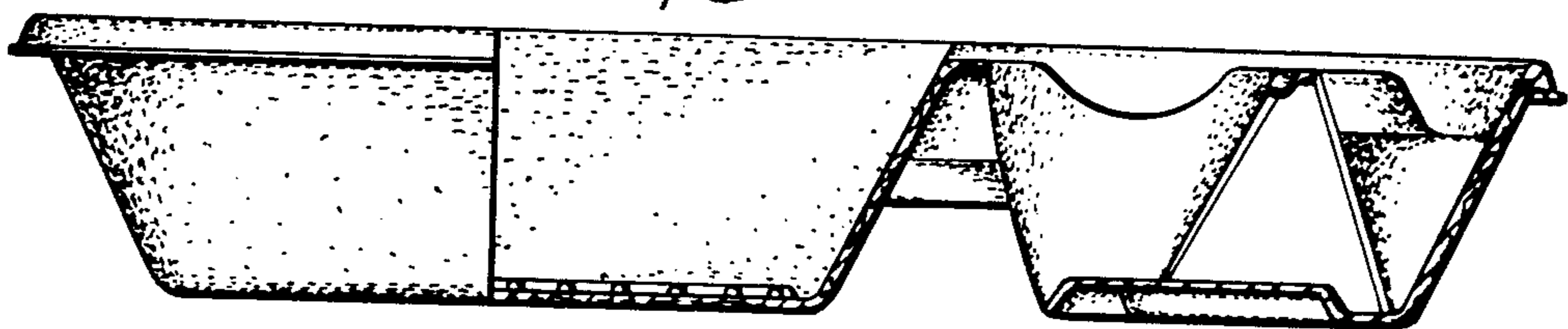

*Fig. 3.*

