

[54] TRUCK TAILGATE

[76] Inventor: Ted L. Cline, Box 37, Rush Springs, Okla. 73082

[**] Term: 14 Years

[21] Appl. No.: 776,878

[22] Filed: Mar. 11, 1977

[51] Int. Cl. D12-16

[52] U.S. Cl. D12/196

[58] Field of Search D12/196; 296/50, 51, 296/56, 57 R

[56] References Cited

U.S. PATENT DOCUMENTS

3,148,912 9/1964 Curtis et al. 296/50

Primary Examiner—Wallace R. Burke
Assistant Examiner—James M. Gandy
Attorney, Agent, or Firm—William R. Laney

[57] CLAIM

The ornamental design for a truck tailgate, substantially as shown.

DESCRIPTION

FIG. 1 is a rear elevational view of a truck tailgate embodying my new design;

FIG. 2 is a front elevational view thereof.

FIG. 3 is an end elevational view thereof, the opposite end being substantially a mirror image of the end shown herein.

FIG. 4 is a top plan view thereof.

FIG. 5 is a bottom plan view thereof.

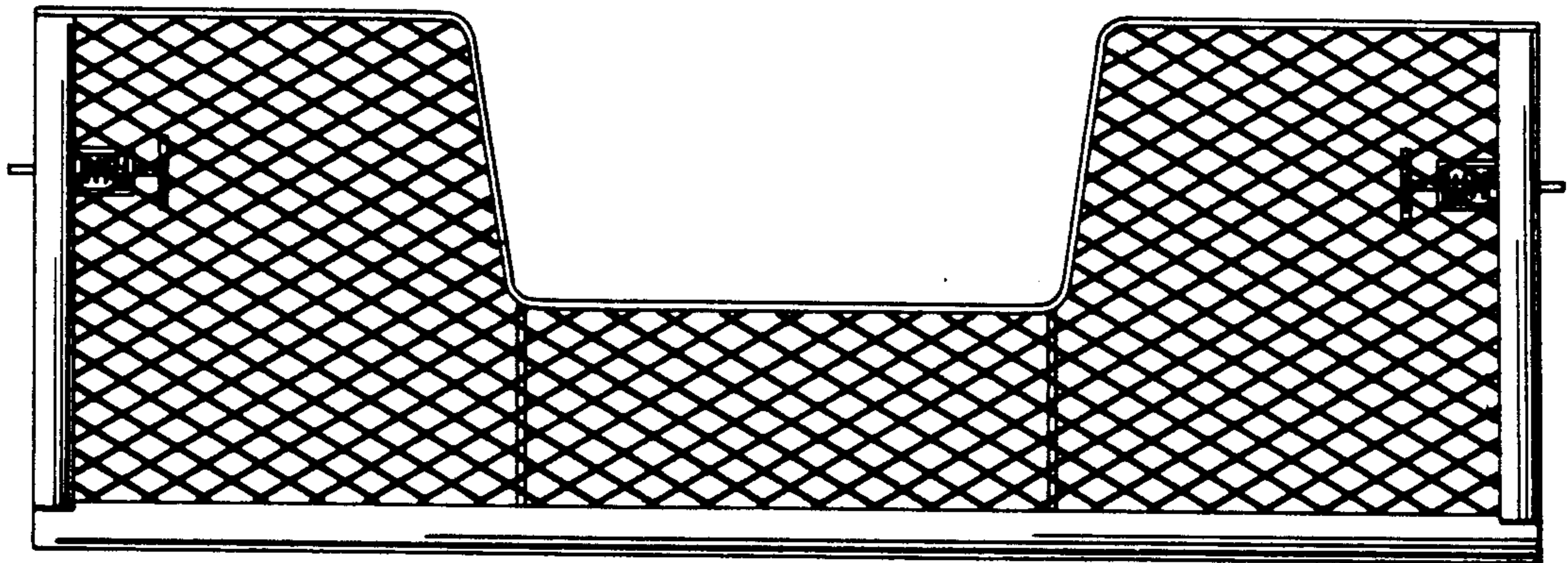

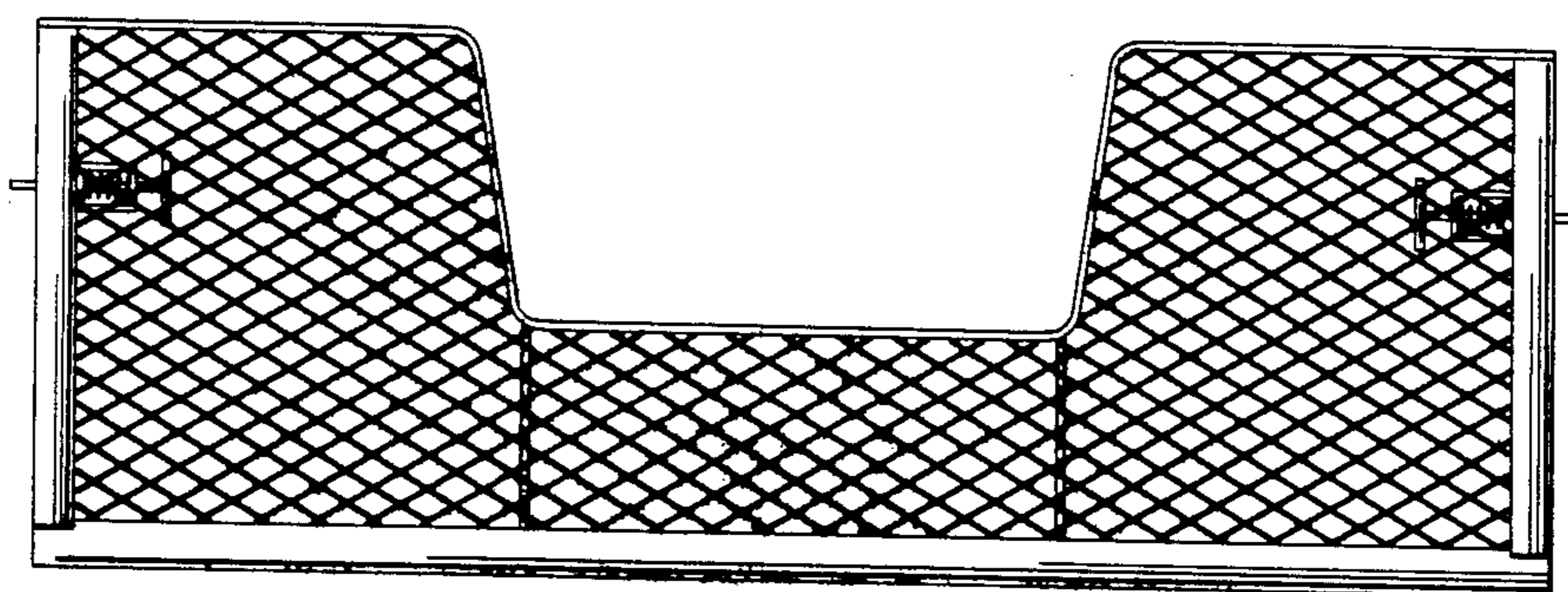

FIG. 1

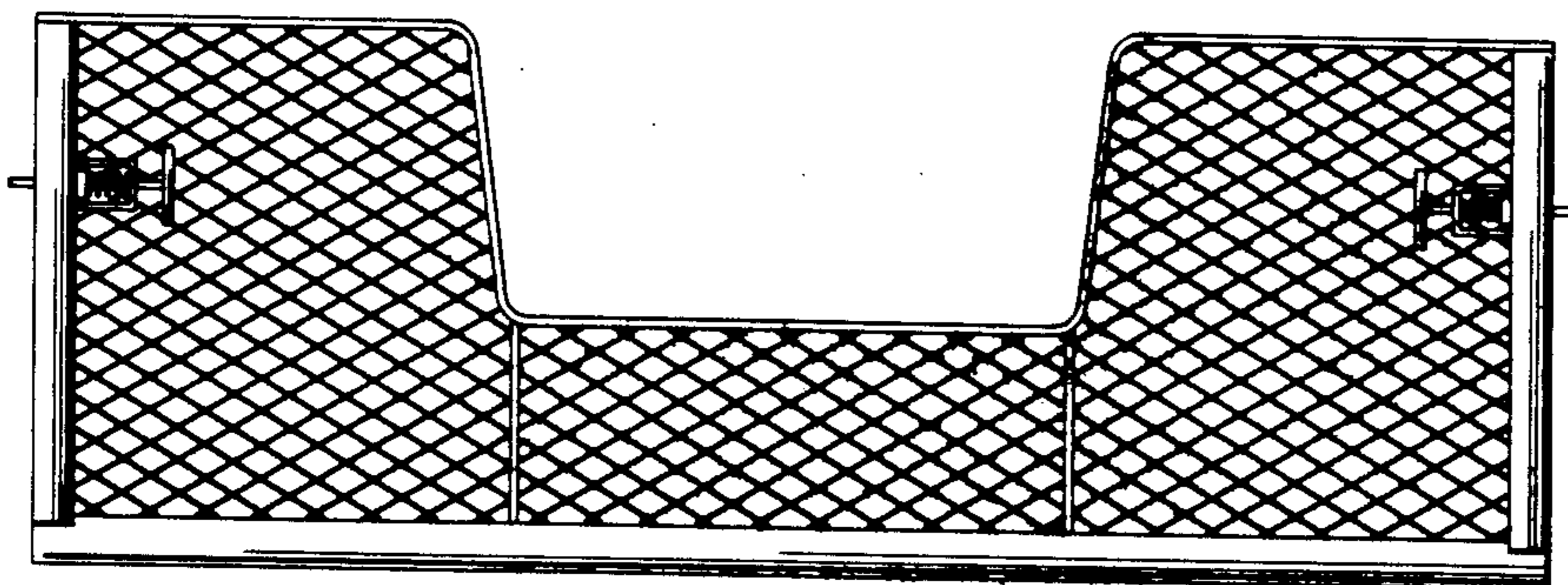

FIG. 2



FIG. 3



FIG. 4

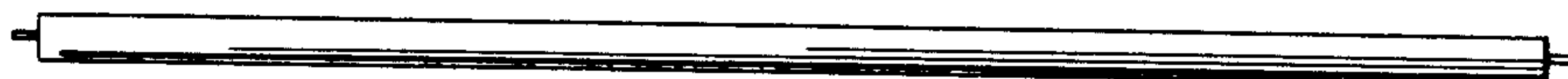

FIG. 5