

[54] WALK-IN CABINET FOR RADIATION
TREATMENT OF DISEASE

[75] Inventor: Jack H. Schwartz, Shaker Heights,
Ohio

[73] Assignee: National Biological Corporation,
Cleveland, Ohio

[**] Term: 14 Years

[21] Appl. No.: 662,613

[22] Filed: Mar. 1, 1976

[51] Int. Cl. D24—01

[52] U.S. Cl. D24/39; D24/38;
128/396; 250/439 P

[58] Field of Search 128/395, 373, 374, 396;
D24/1.1, 3, 38, 39; 250/439

[56] References Cited

U.S. PATENT DOCUMENTS

| | | | | |
|------------|---------|----------------|-------|-----------|
| D. 226,991 | 5/1973 | Tegner | | D24/1.1 X |
| 2,289,881 | 7/1942 | Mallory et al. | | 128/373 |
| 2,530,442 | 11/1950 | Rouat | | 128/373 |

| | | | | |
|-----------|---------|--------|-------|---------|
| 3,648,706 | 3/1972 | Holzer | | 128/395 |
| 3,986,513 | 10/1976 | Stuhl | | 128/373 |

Primary Examiner—Bernard Ansher
Attorney, Agent, or Firm—Fred Ornstein

[57] CLAIM

The ornamental design for a walk-in cabinet for radiation treatment of disease, substantially as shown and described.

DESCRIPTION

FIG. 1 is a front elevation of a walk-in cabinet for radiation treatment of disease, showing my new design;

FIG. 2 is a side elevation of the same, as viewed from the left of FIG. 1.

FIG. 3 is a side elevation of the same, as viewed from the right of FIG. 1.

FIG. 4 is a rear elevation of the same, as viewed from the left of FIG. 2.

FIG. 5 is a top plan view of the same, as viewed from the top of FIG. 2.

FIG. 6 is a front elevation similar to FIG. 1 with the cabinet entrance doors in an open position.

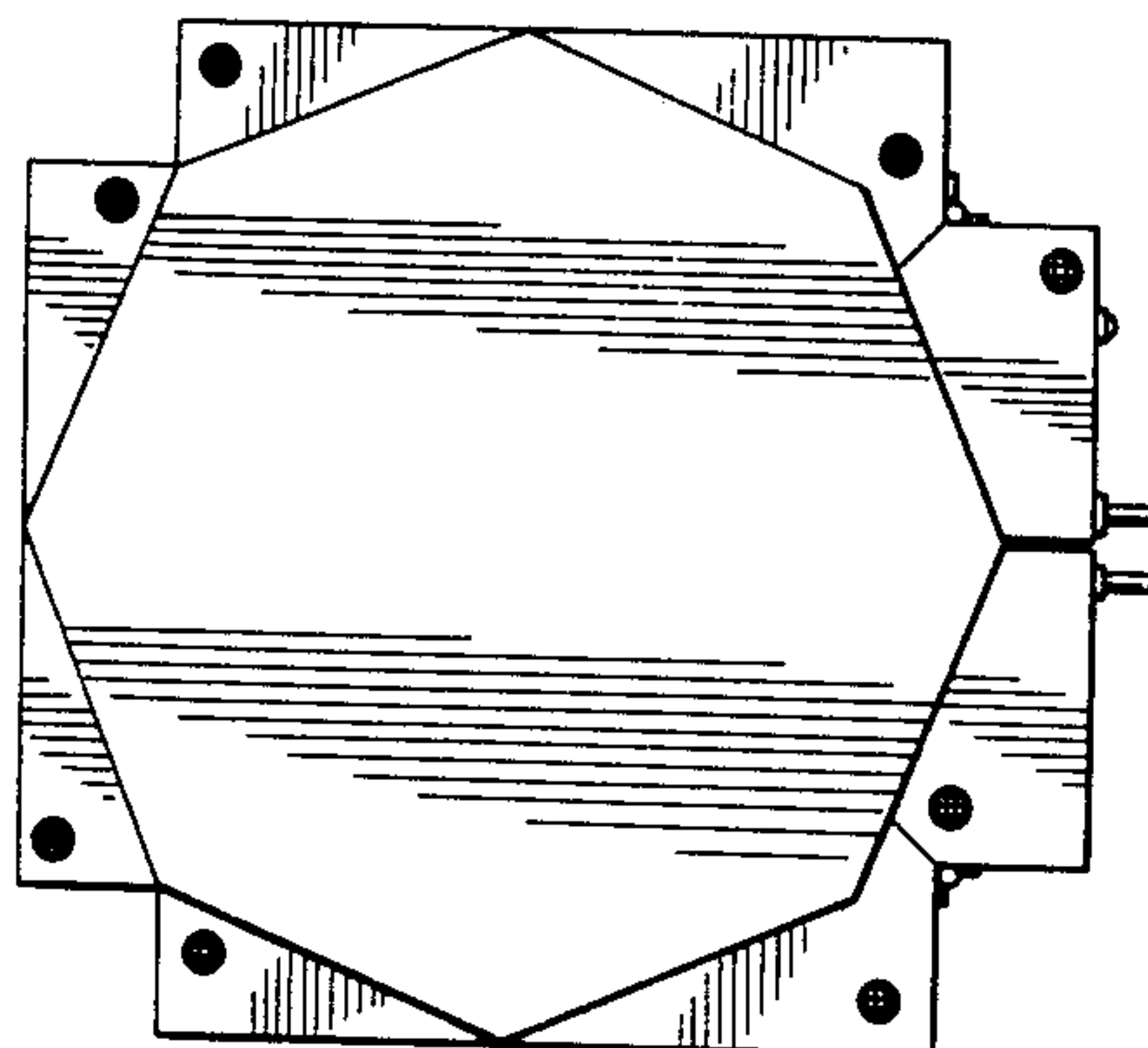
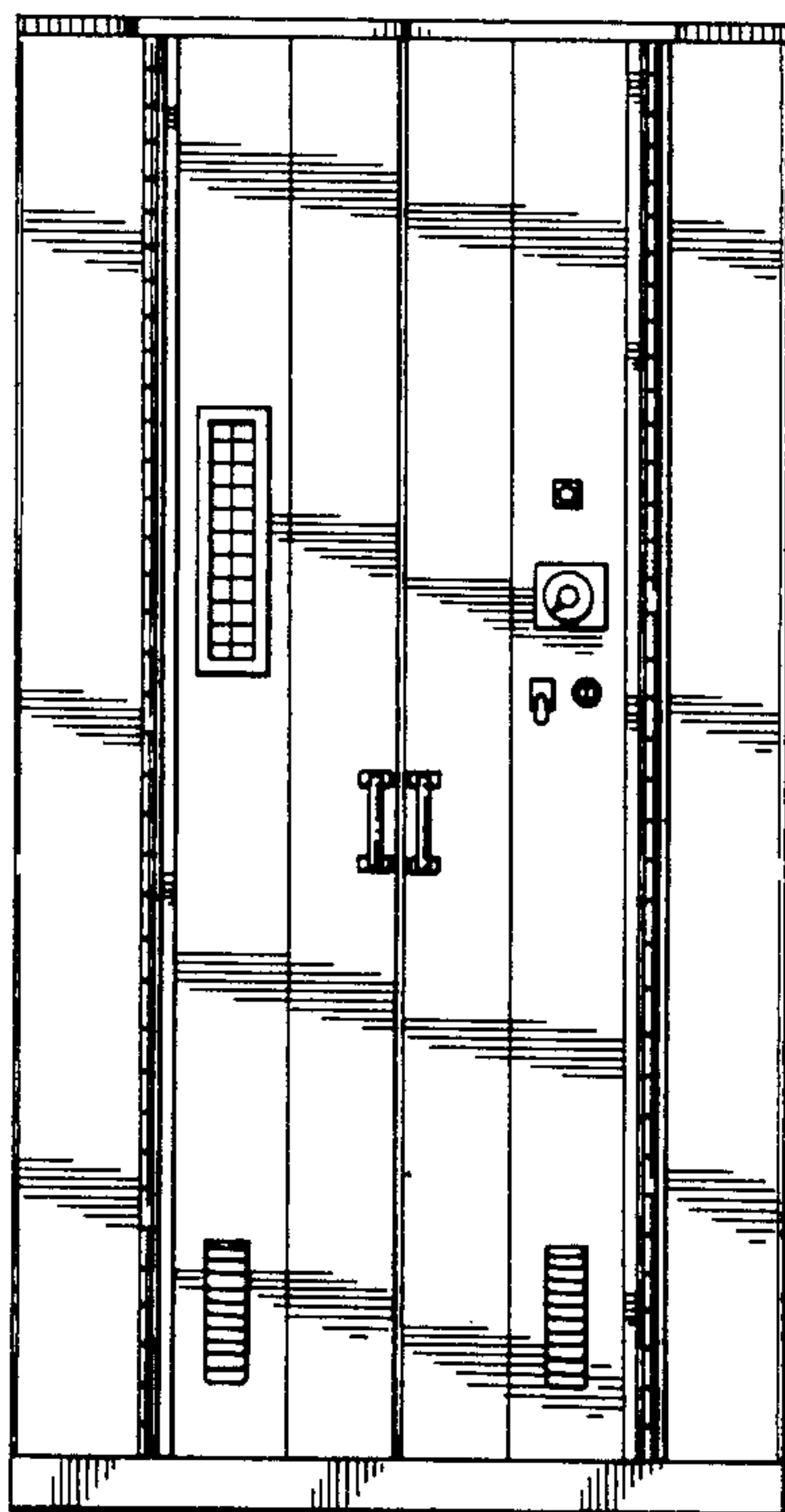

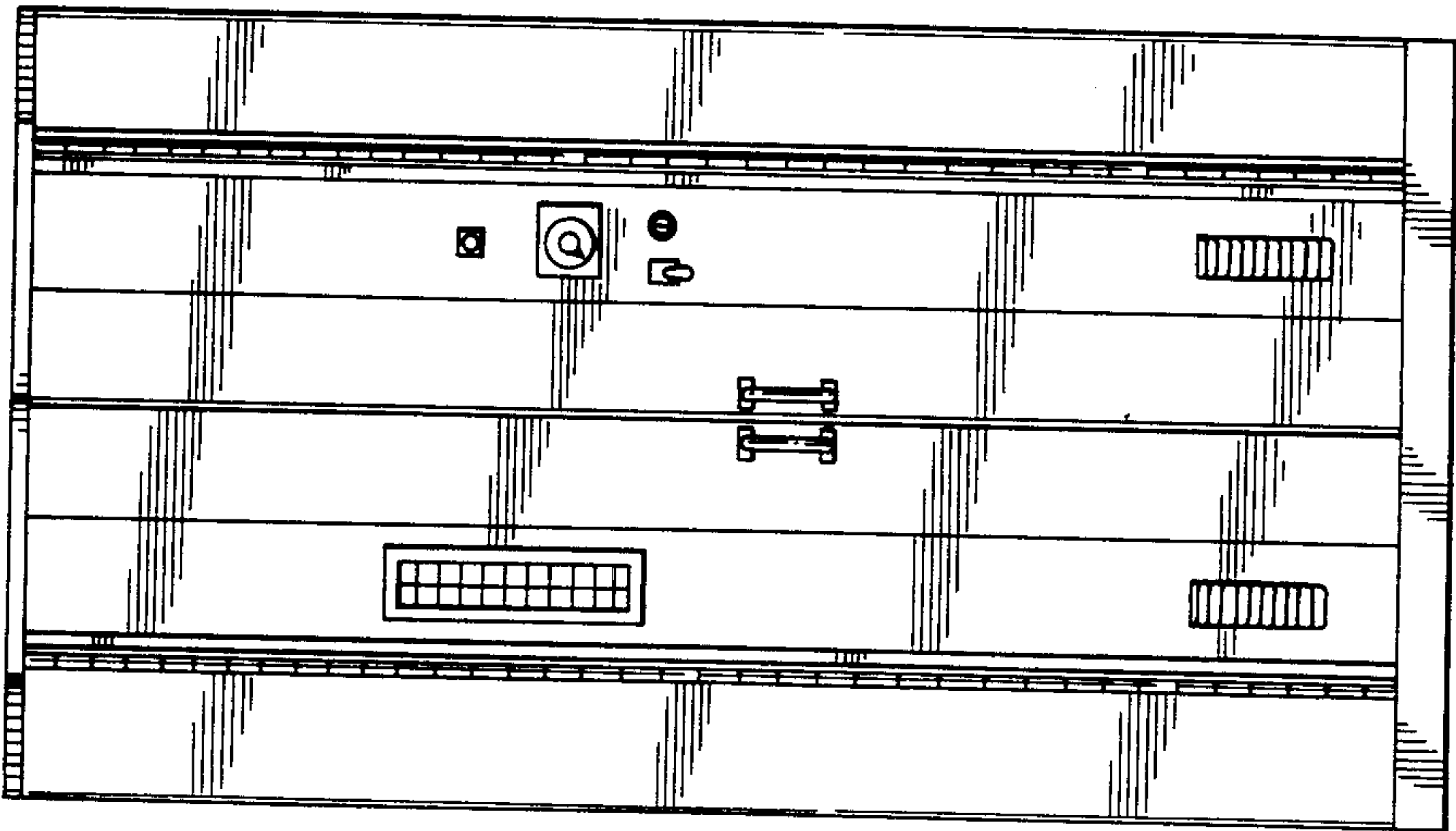

FIG. 1

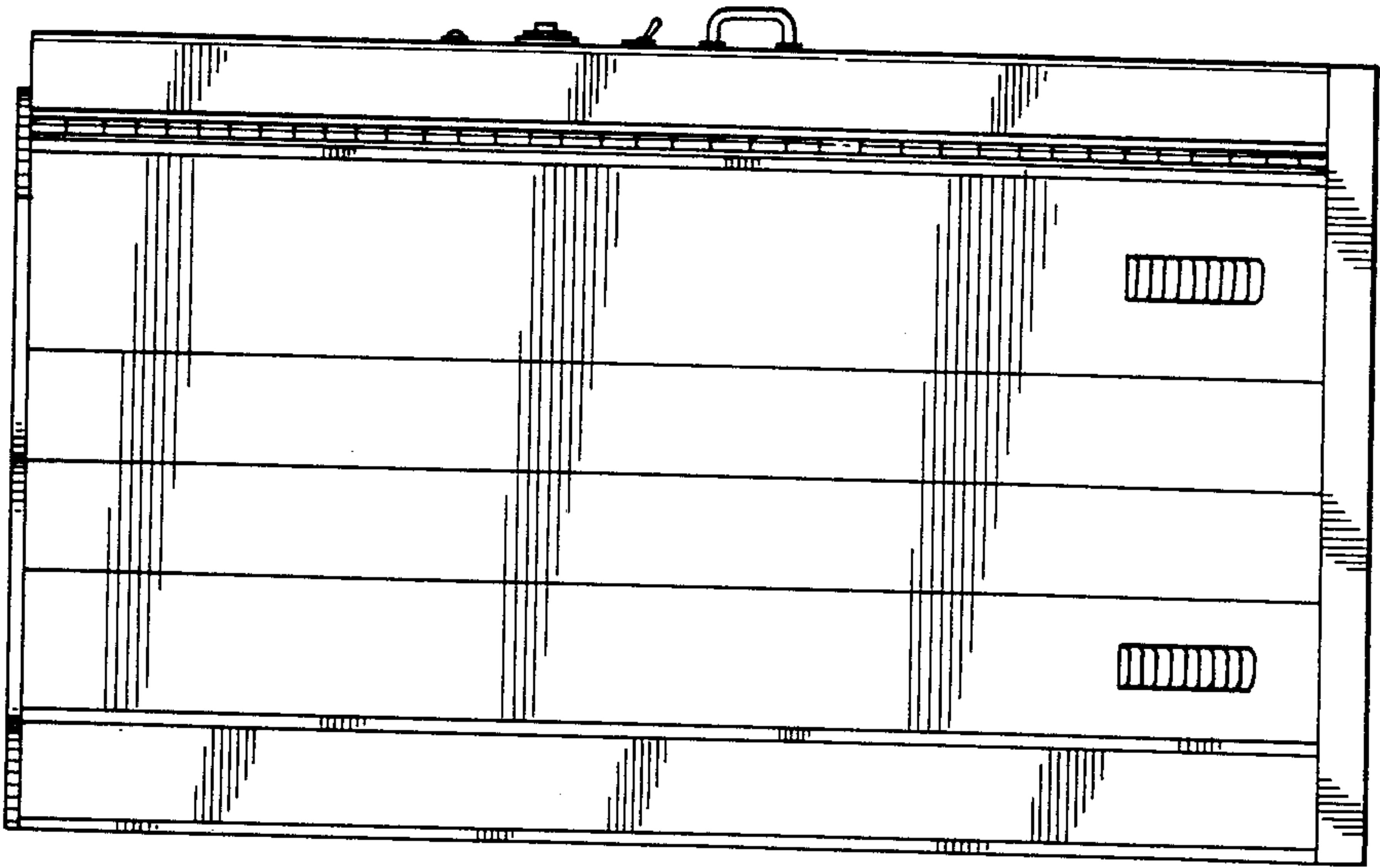

FIG. 2

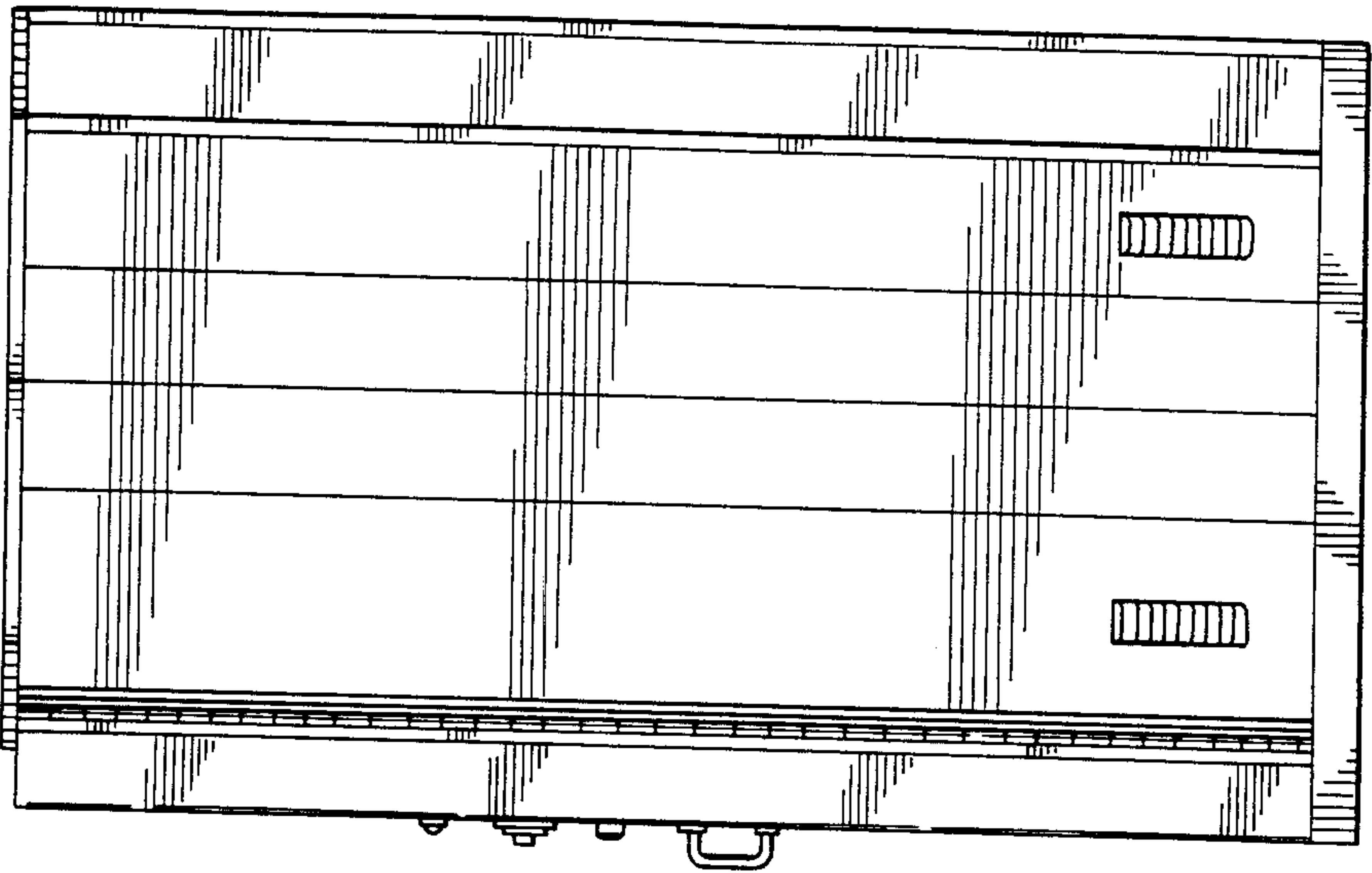

FIG. 3

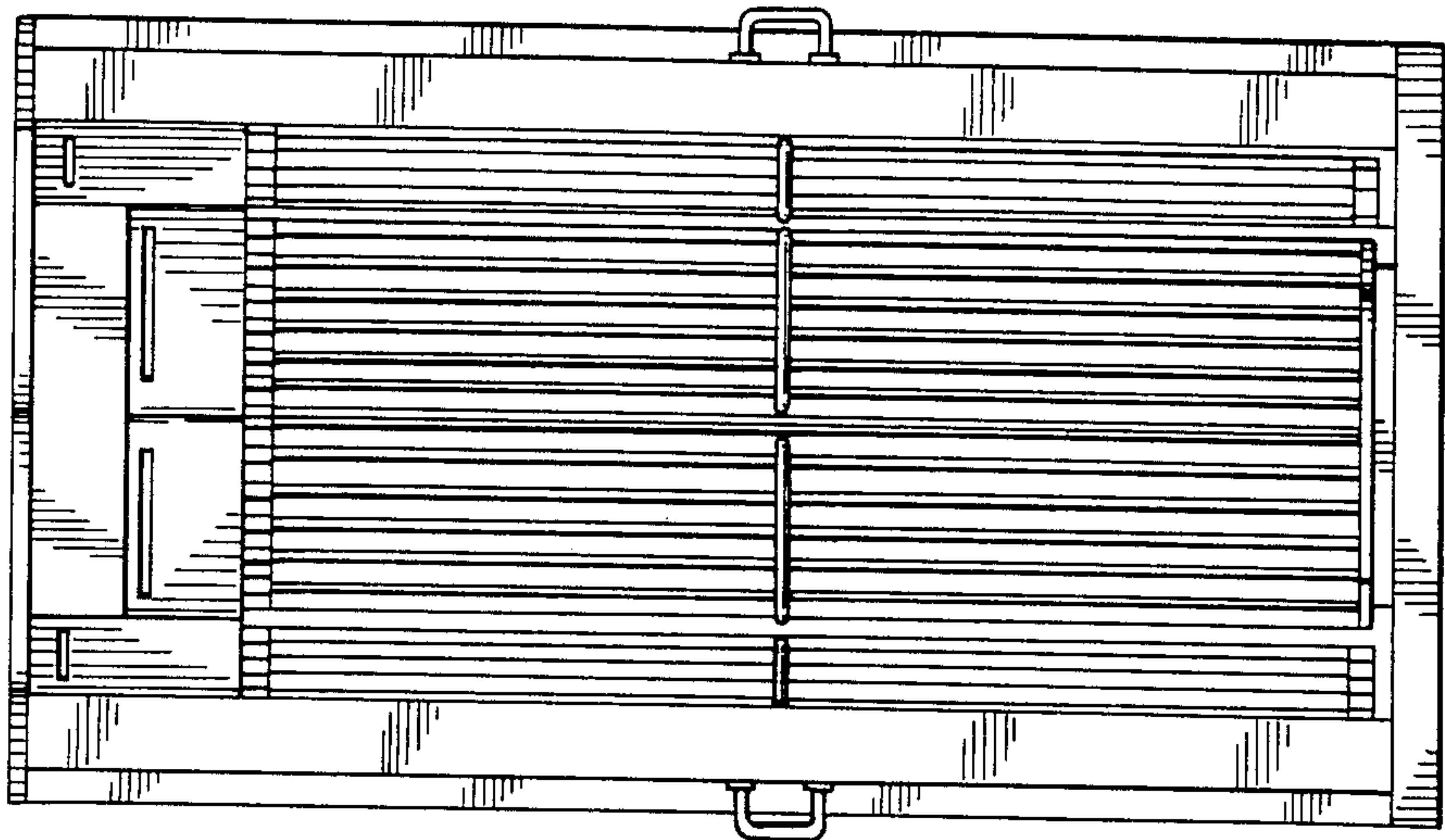

FIG. 6

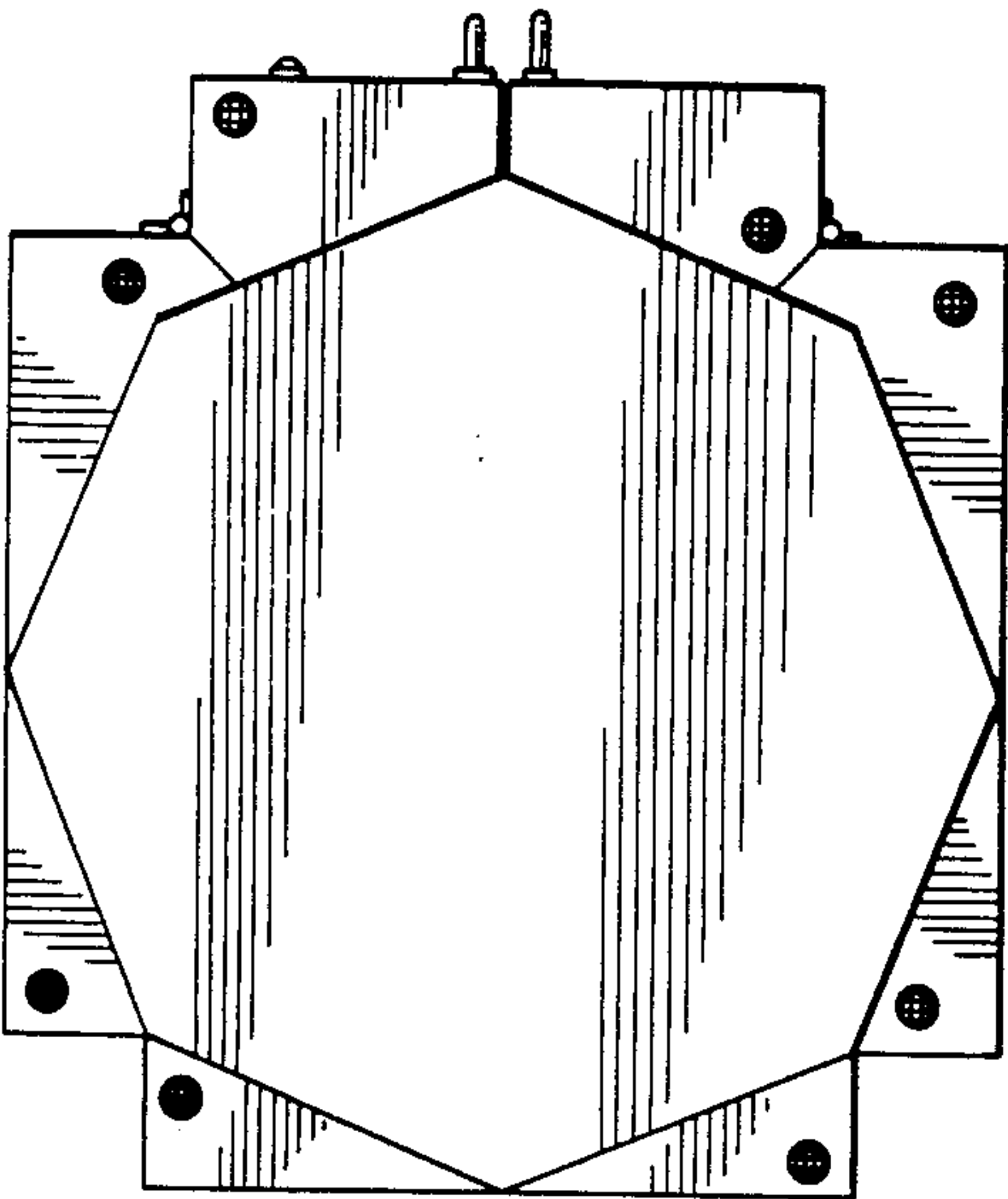

FIG. 5

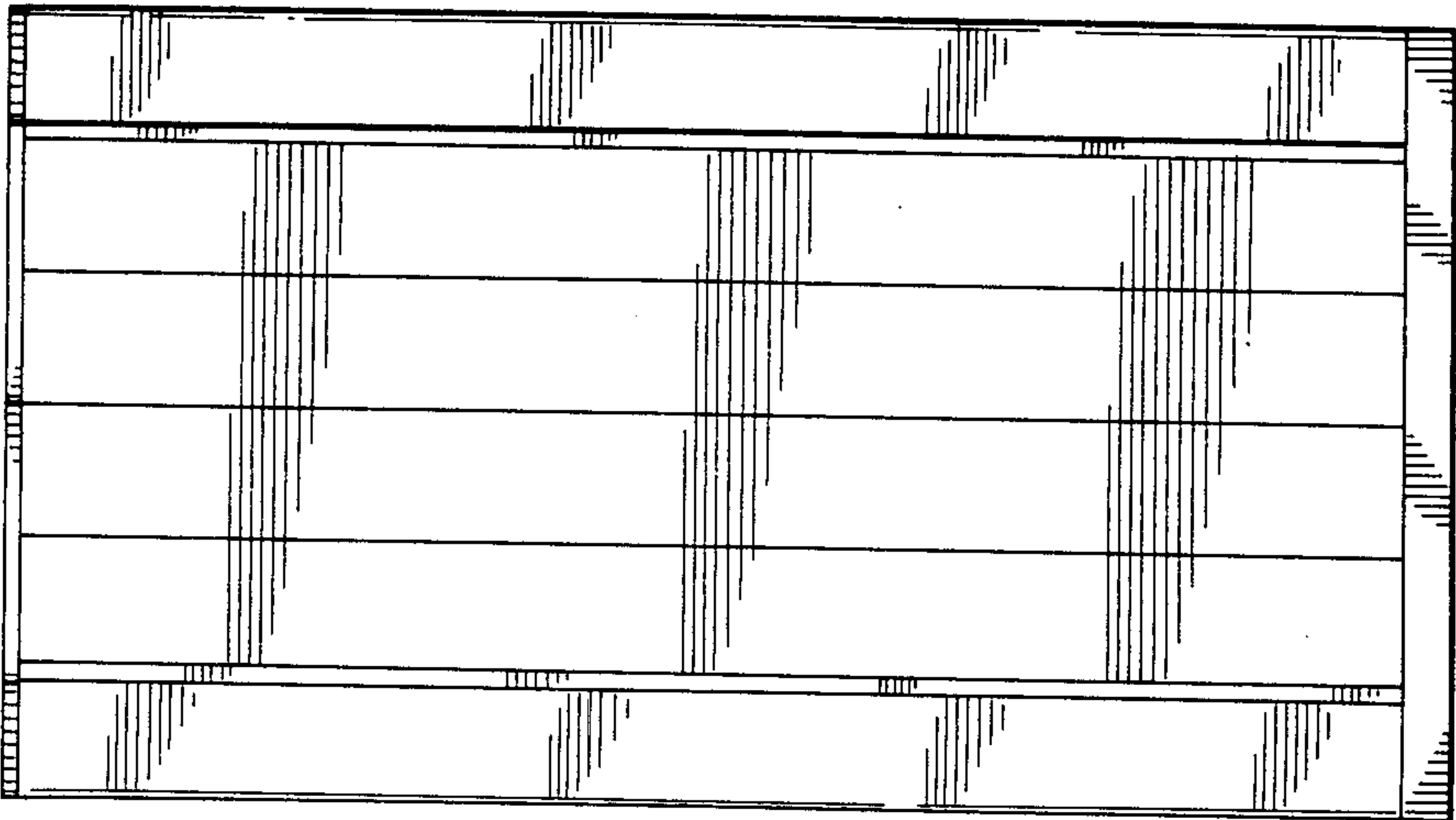

FIG. 4