

[54] **BOX FOR A LOCK SET**
 [75] Inventors: **Richard E. Jones**, Pleasanton; **Joseph R. Quiroz**, South San Francisco, both of Calif.
 [73] Assignee: **Schlage Lock Company**, San Francisco, Calif.
 [**] Term: **14 Years**
 [21] Appl. No.: **734,266**
 [22] Filed: **Oct. 20, 1976**
 [51] Int. Cl. **D9-03**
 [52] U.S. Cl. **D9/185; D9/224**
 [58] Field of Search 206/45.14, 45.31, 521, 206/580, 585, 588-590; D9/224, 184, 185, 193

3,298,504 1/1967 Carter D9/193 X

Primary Examiner—Robert C. Spangler
Attorney, Agent, or Firm—Marcus Lothrop

[57] **CLAIM**

The ornamental design for a box for a lock set, as shown and described.

DESCRIPTION

FIG. 1 is a top plan view of a box for a lock set showing our new design;
 FIG. 2 is a side elevational view with the box standing on one end;
 FIG. 3 is an end elevational view;
 FIG. 4 is a view similar to FIG. 2 but showing the side opposite that seen in FIG. 2;
 FIG. 5 is a bottom plan view;
 FIG. 6 is an end elevational view showing the end opposite that seen in FIG. 3;
 FIG. 7 is an enlarged cross-sectional view taken on the line 7-7 of FIG. 1; and
 FIG. 8 is an enlarged cross-sectional view thereof taken on the line 8-8 of FIG. 1.

[56] **References Cited**

U.S. PATENT DOCUMENTS

D. 212,933	12/1968	Singh	D9/185
2,717,073	9/1955	Young	D9/184 X
3,185,296	5/1965	Schlage	206/580 X

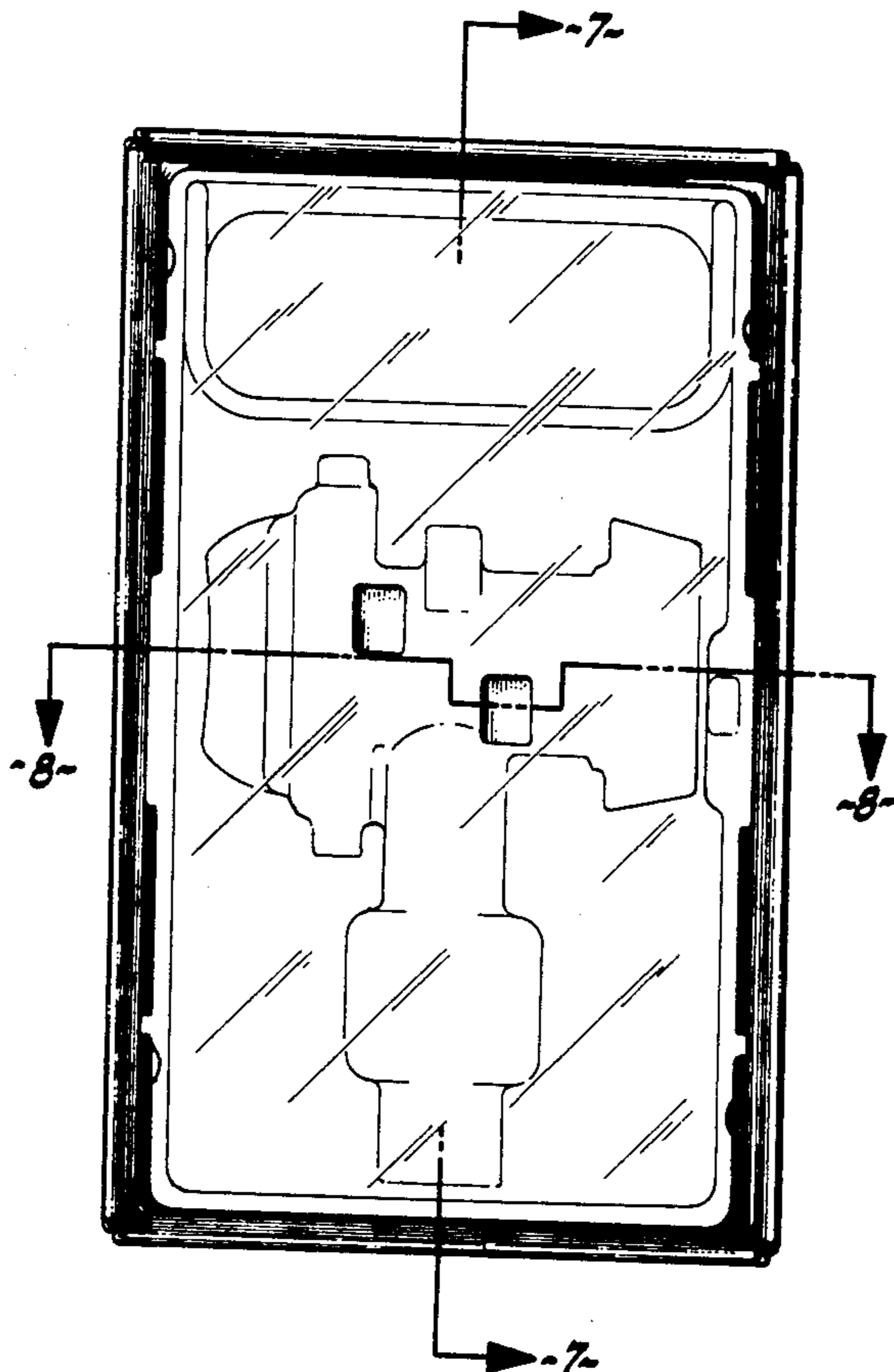

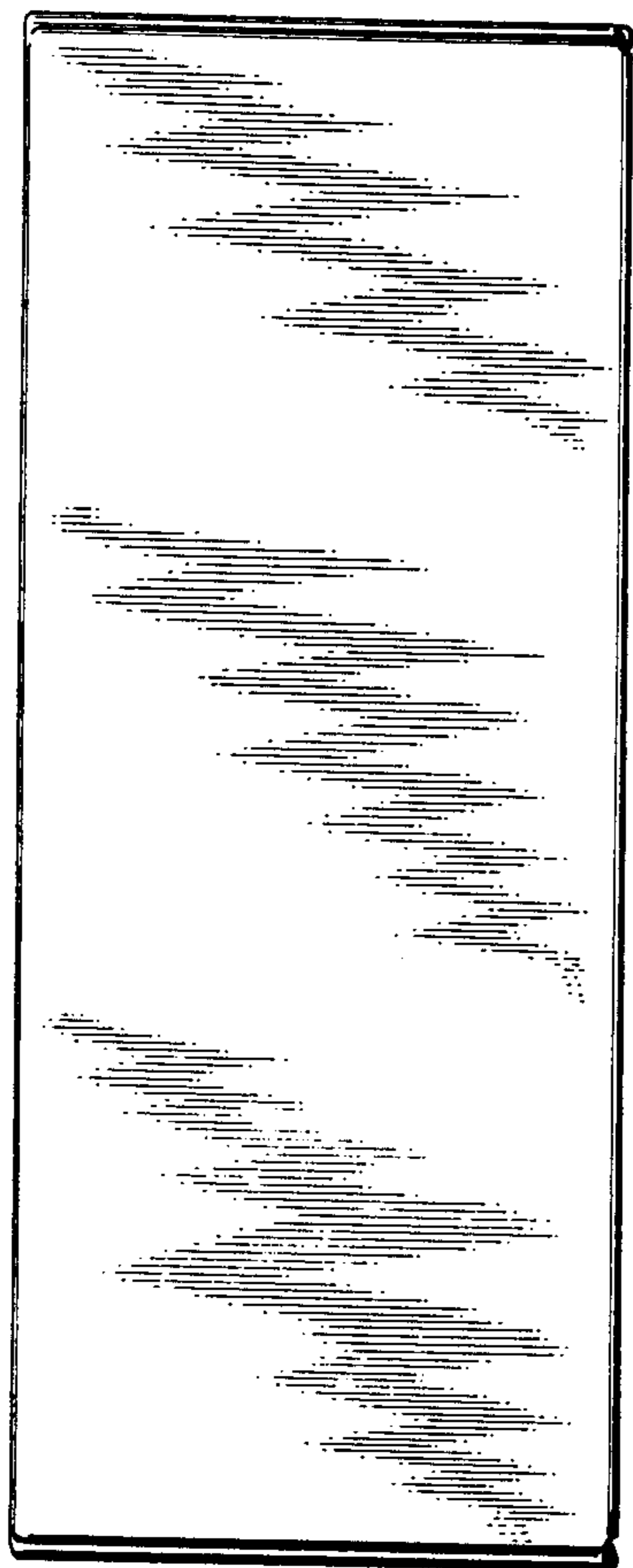

FIG. 2

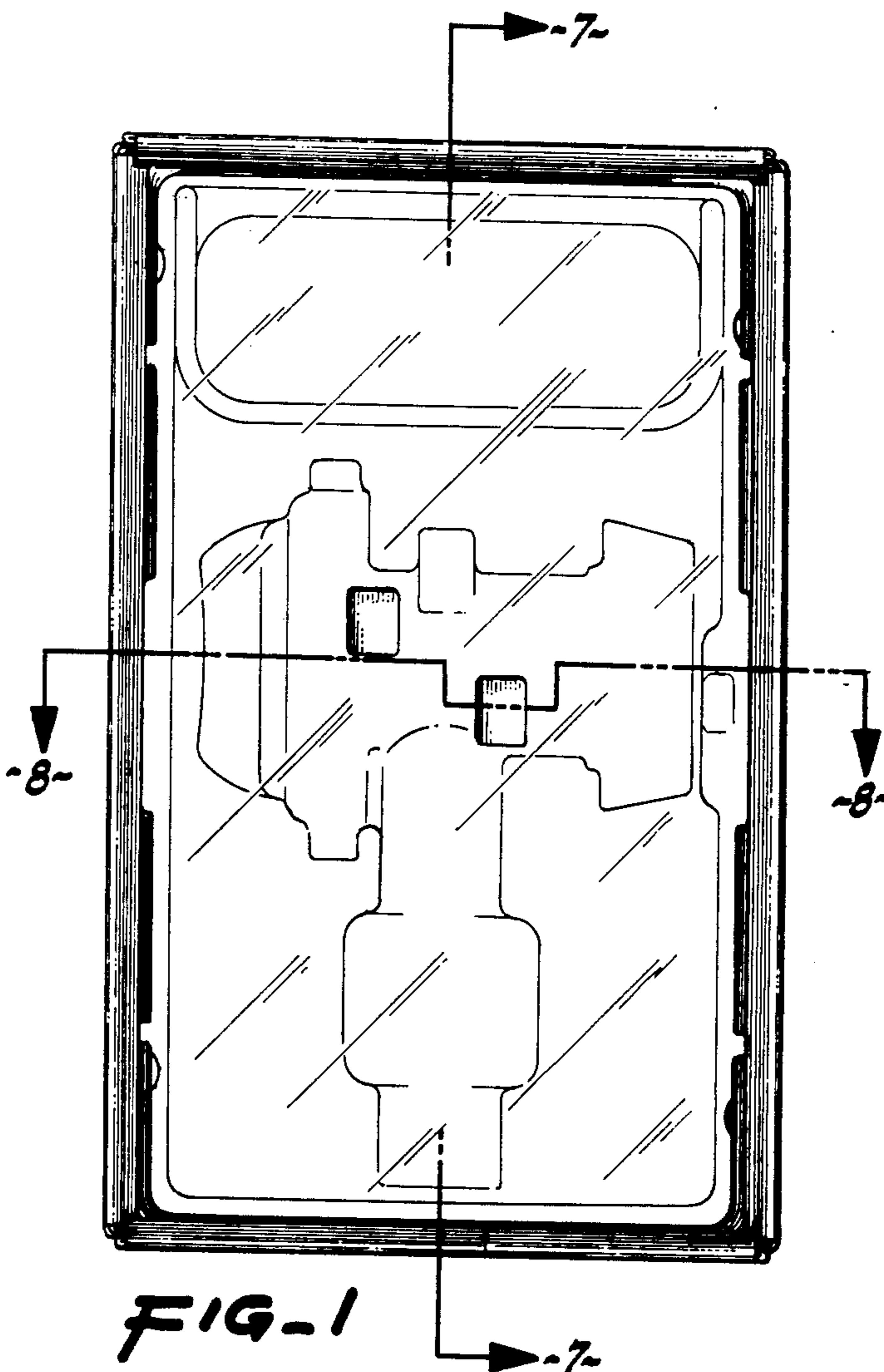

FIG. 1

FIG. 3

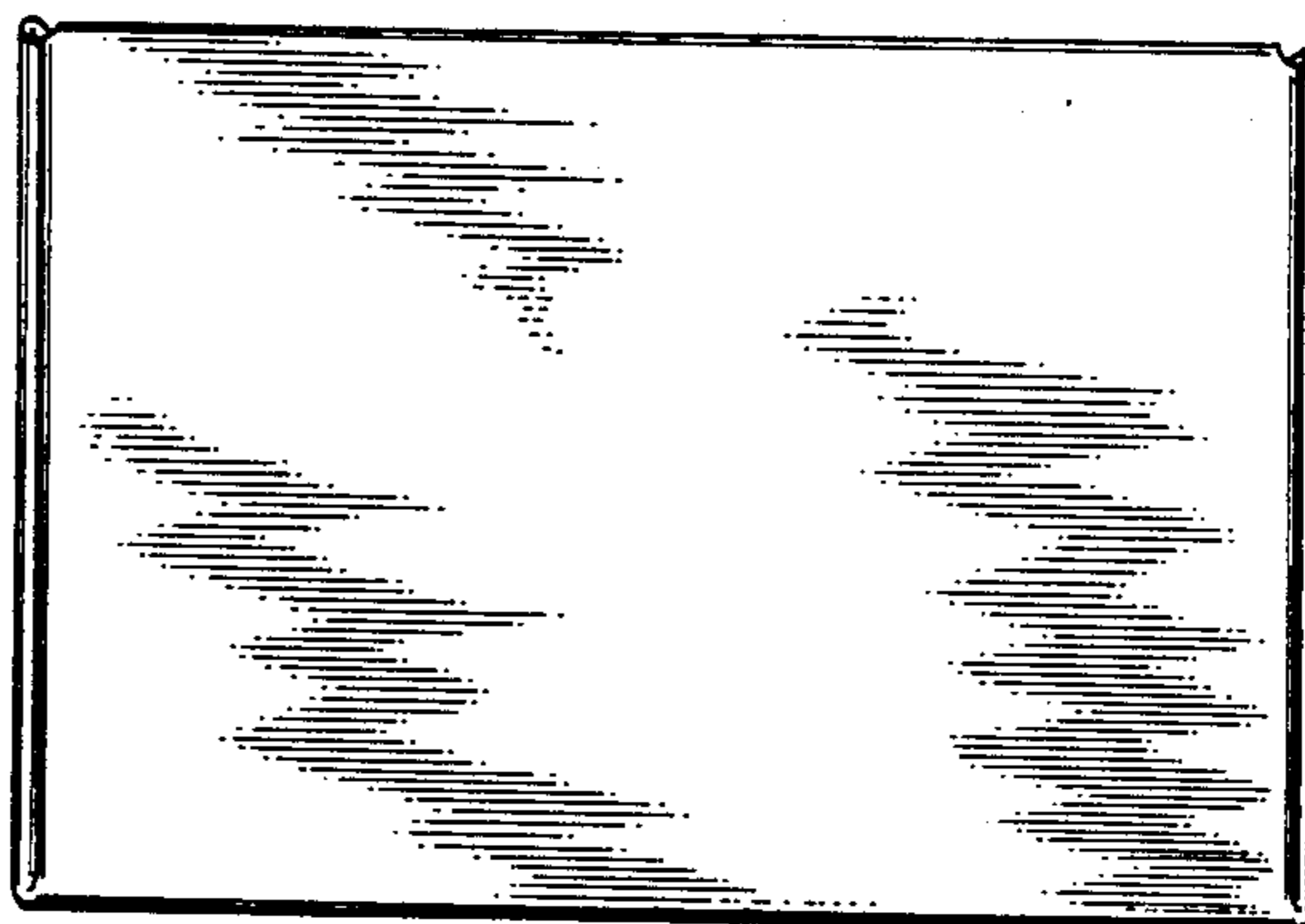

FIG-6

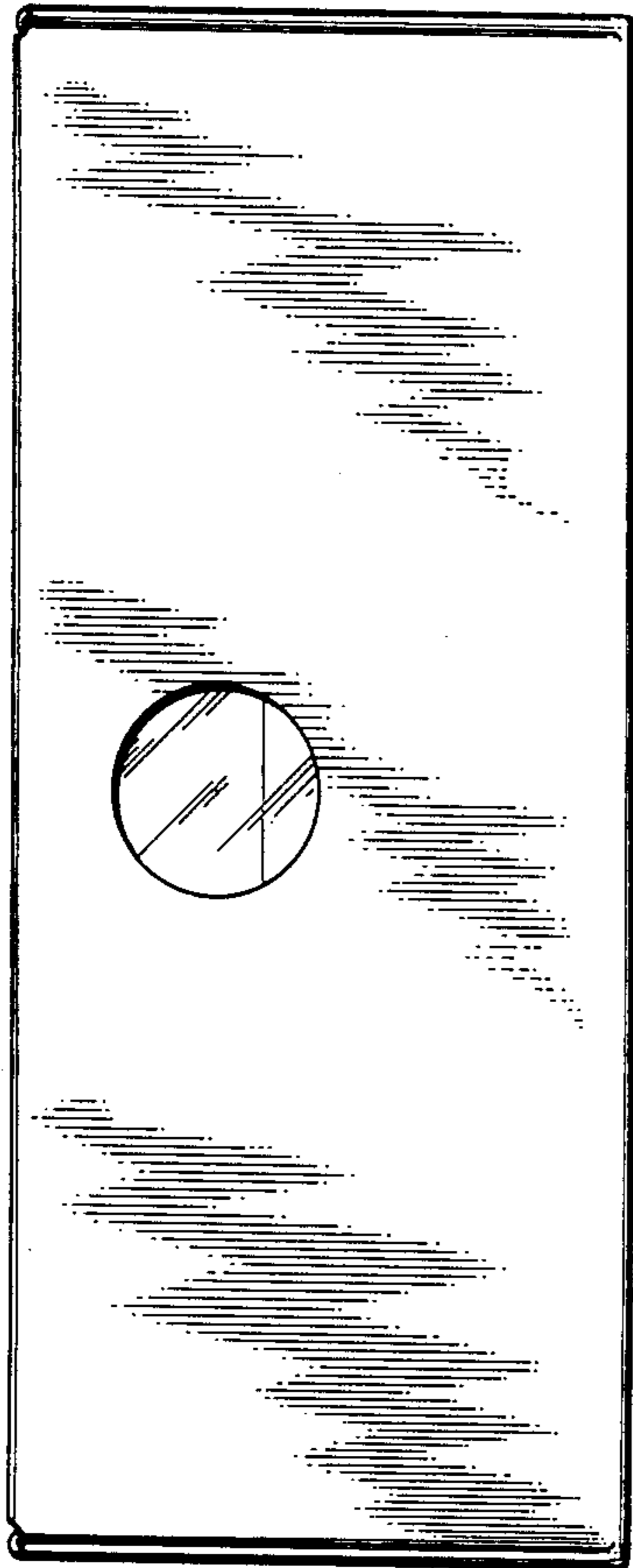
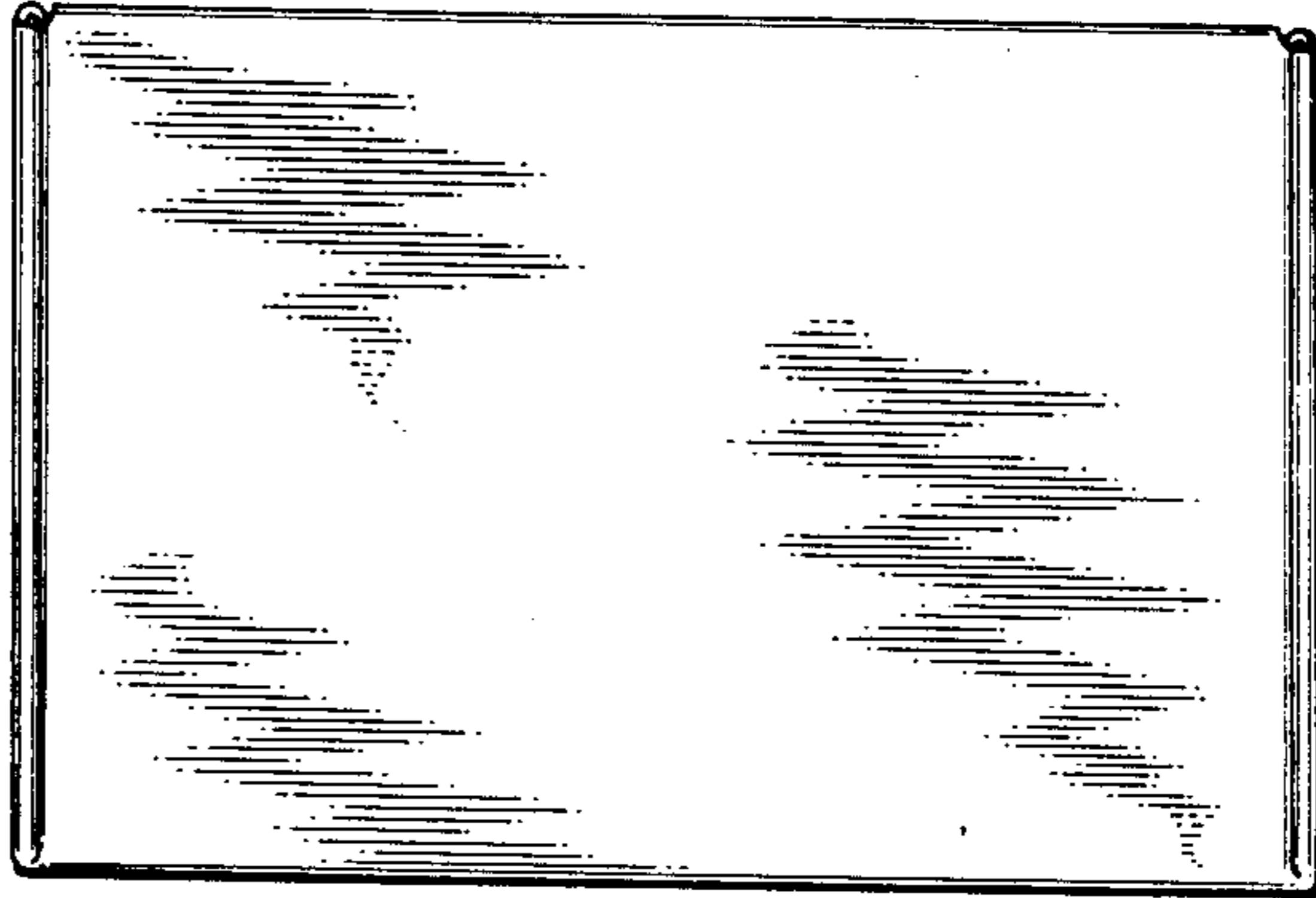

FIG-4

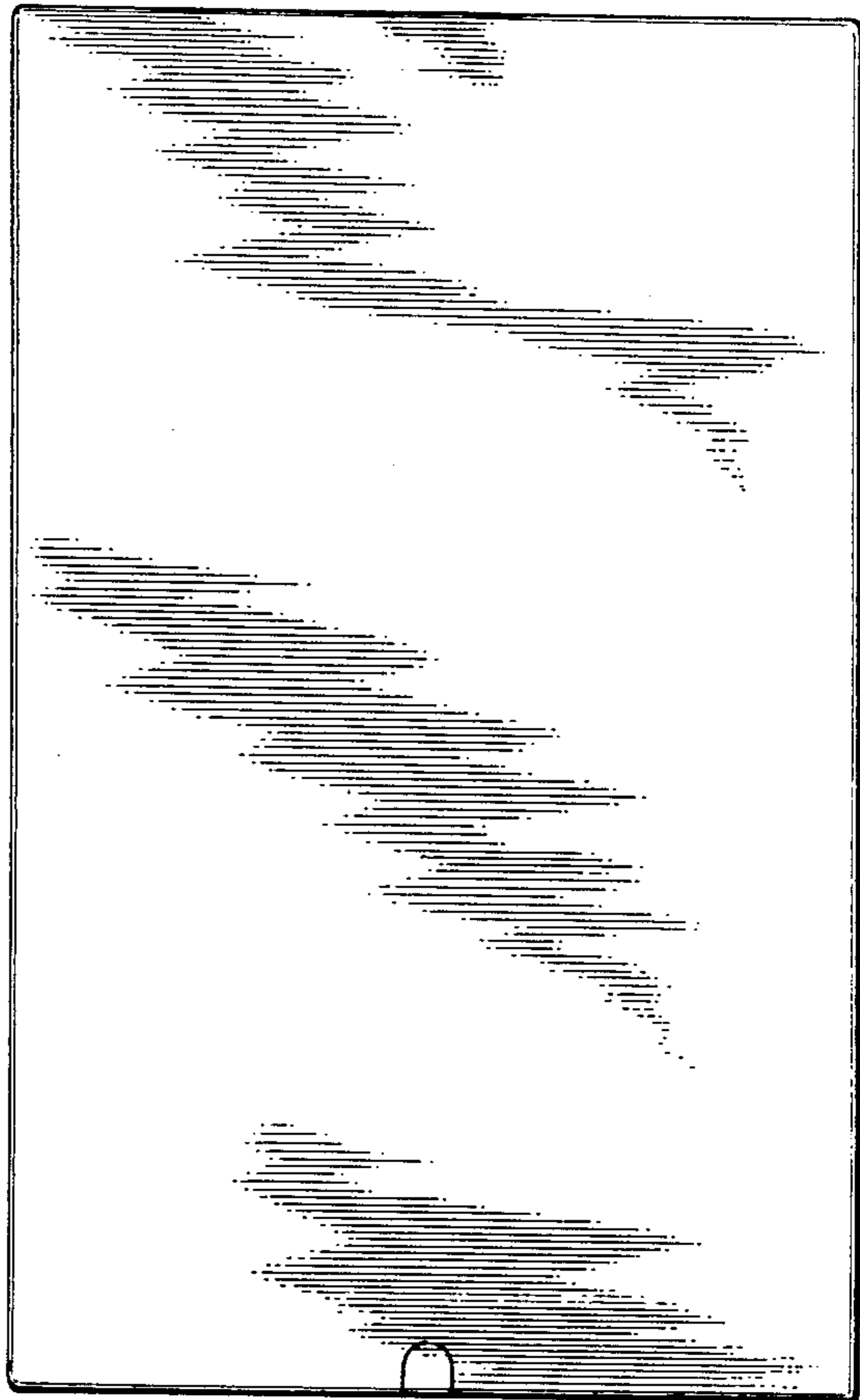

FIG-5

FIG-7

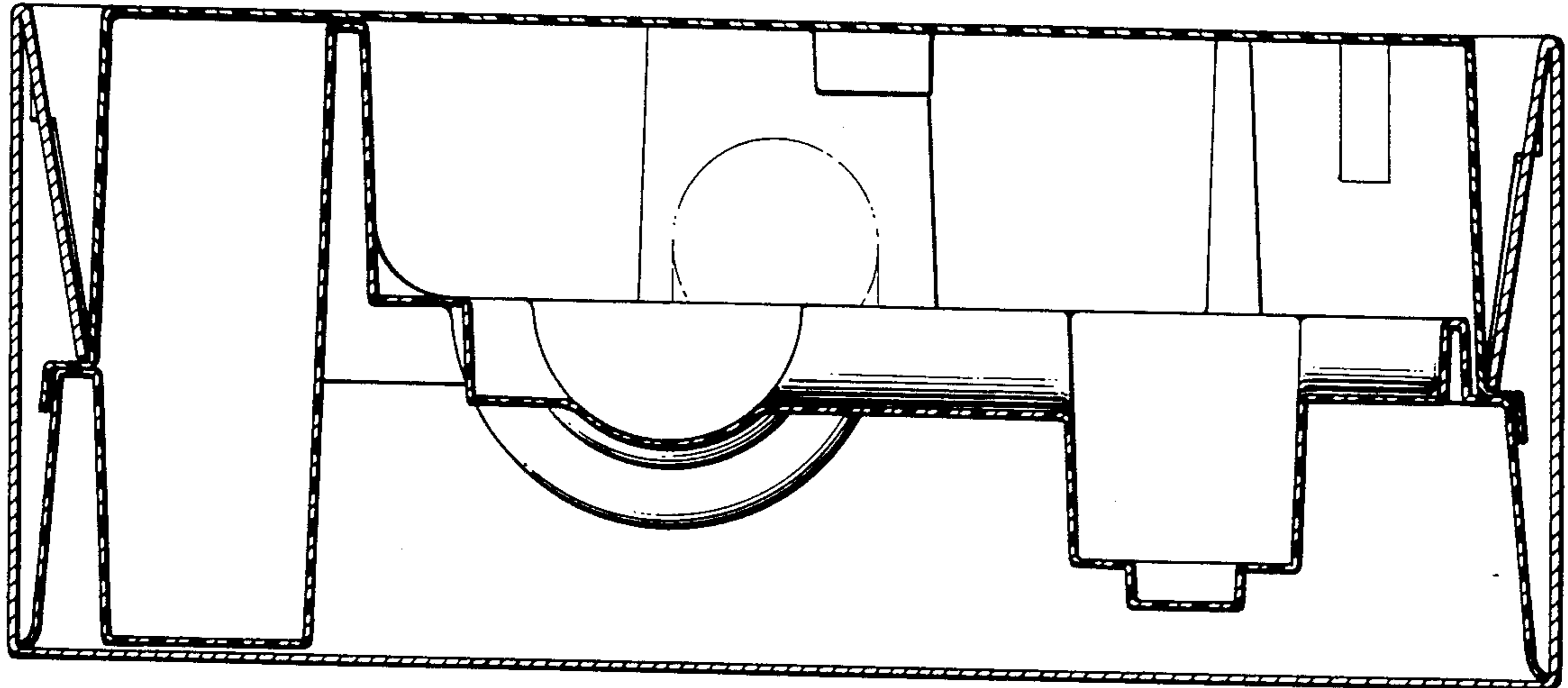

FIG-8

