

[54] COMBINED PLANTER AND SUPPORT

[76] Inventors: Mary Ellen Pearce; John Scott Pearce, both of 8800 Burbank Rd., Annandale, Va. 22003

[\*\*] Term: 14 Years

[21] Appl. No.: 643,232

[22] Filed: Dec. 22, 1975

[51] Int. Cl. .... D6-06; D11-02; D30-02

[52] U.S. Cl. .... D6/183; D6/175; D6/188; D11/145; D30/8

[58] Field of Search ..... D11/143, 145, 155, 156; D25/15, 35; D6/182, 175, 183, 186, 188; D30/8; 47/17, 40, 66, 69, 85, 86, 87

[56] References Cited

U.S. PATENT DOCUMENTS

D. 228,360 9/1973 Sunshine ..... D11/145

OTHER PUBLICATIONS

The Indoor Gardener's How-to-Build-It Book, J. Cramer, © 11/29/74, p. 42, plant stand. Deltogram, Jan.-Feb. 1954, p. 12, planter lamp.

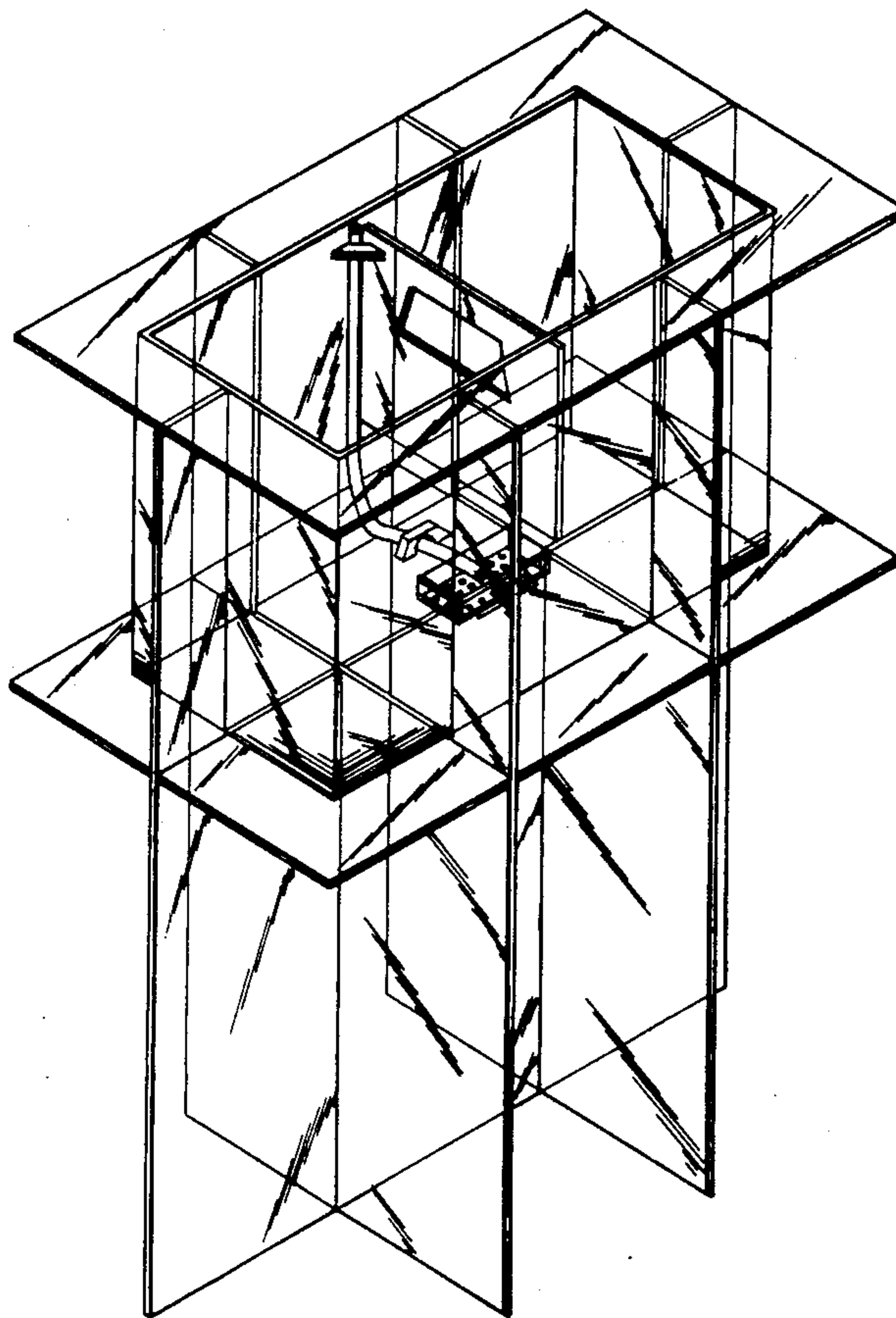
Primary Examiner—Wallace R. Burke  
Assistant Examiner—B. J. Bullock  
Attorney, Agent, or Firm—E. Barron Batchelder

[57] CLAIM

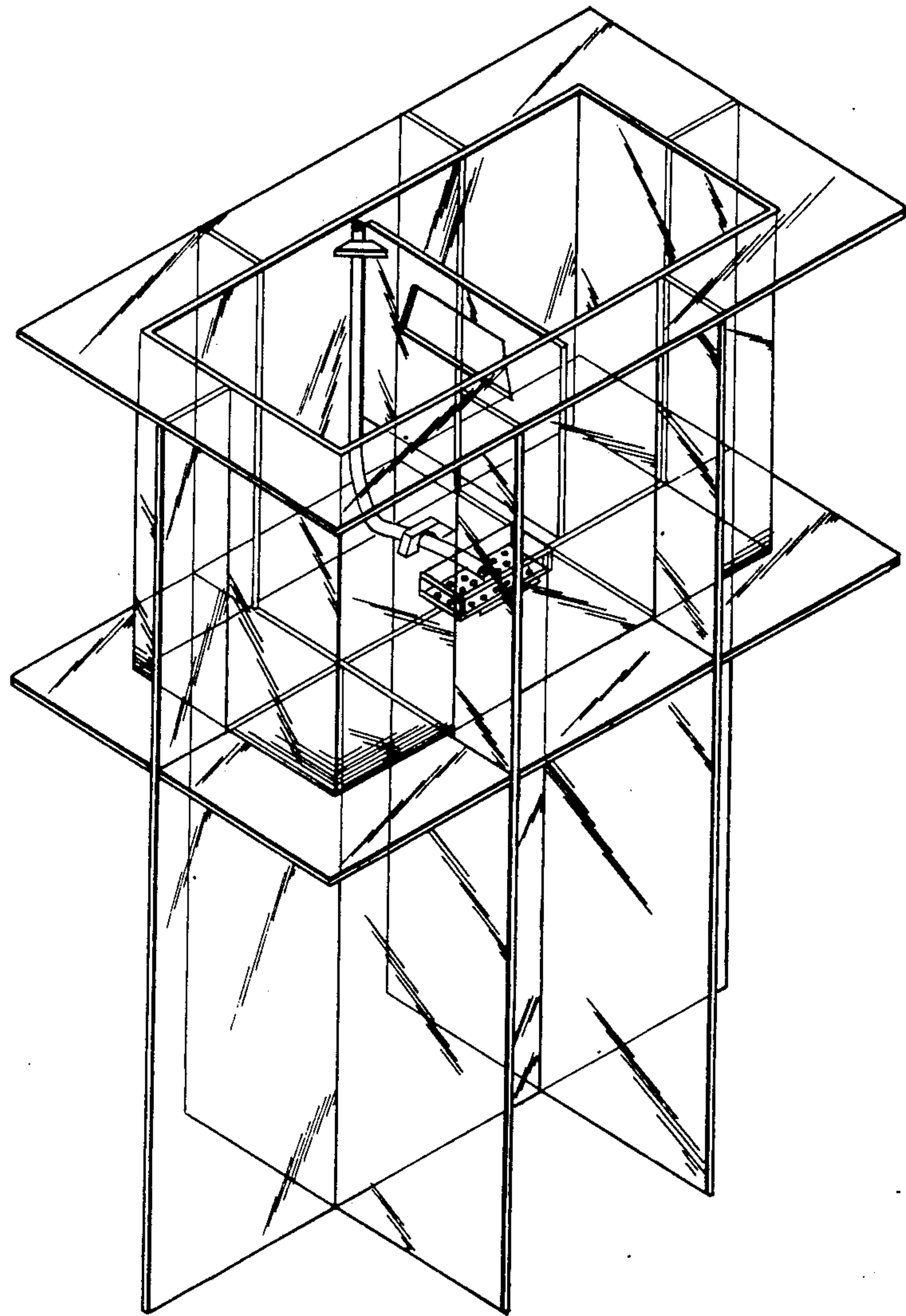
The ornamental design for a combined planter and support, as shown and described.

DESCRIPTION

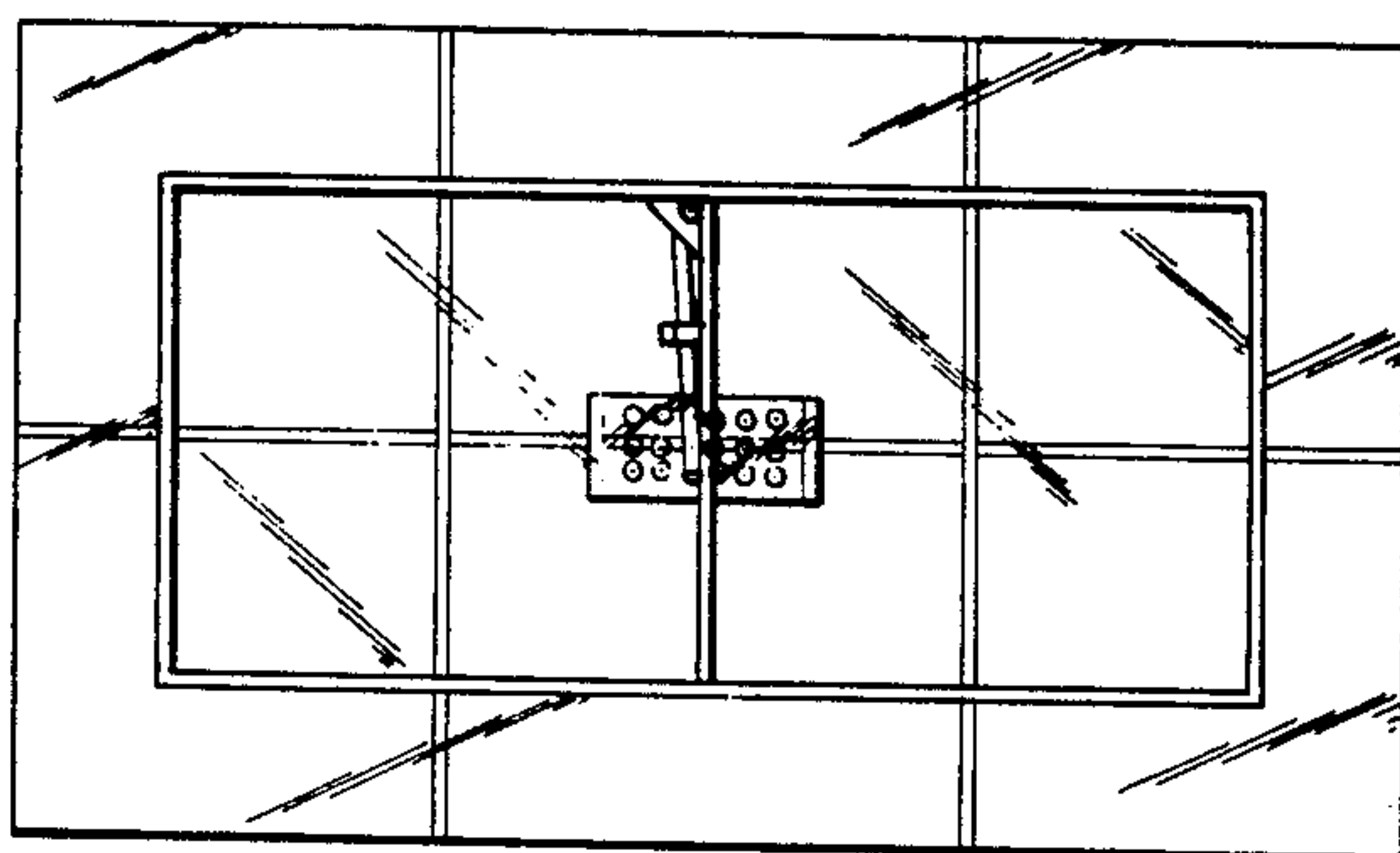
FIG. 1 is a perspective view of a combined planter and support showing our new design;  
FIG. 2 is a top plan view thereof;  
FIG. 3 is a front elevational view thereof;  
FIG. 4 is a side elevational view thereof;  
FIG. 5 is a bottom plan view thereof.

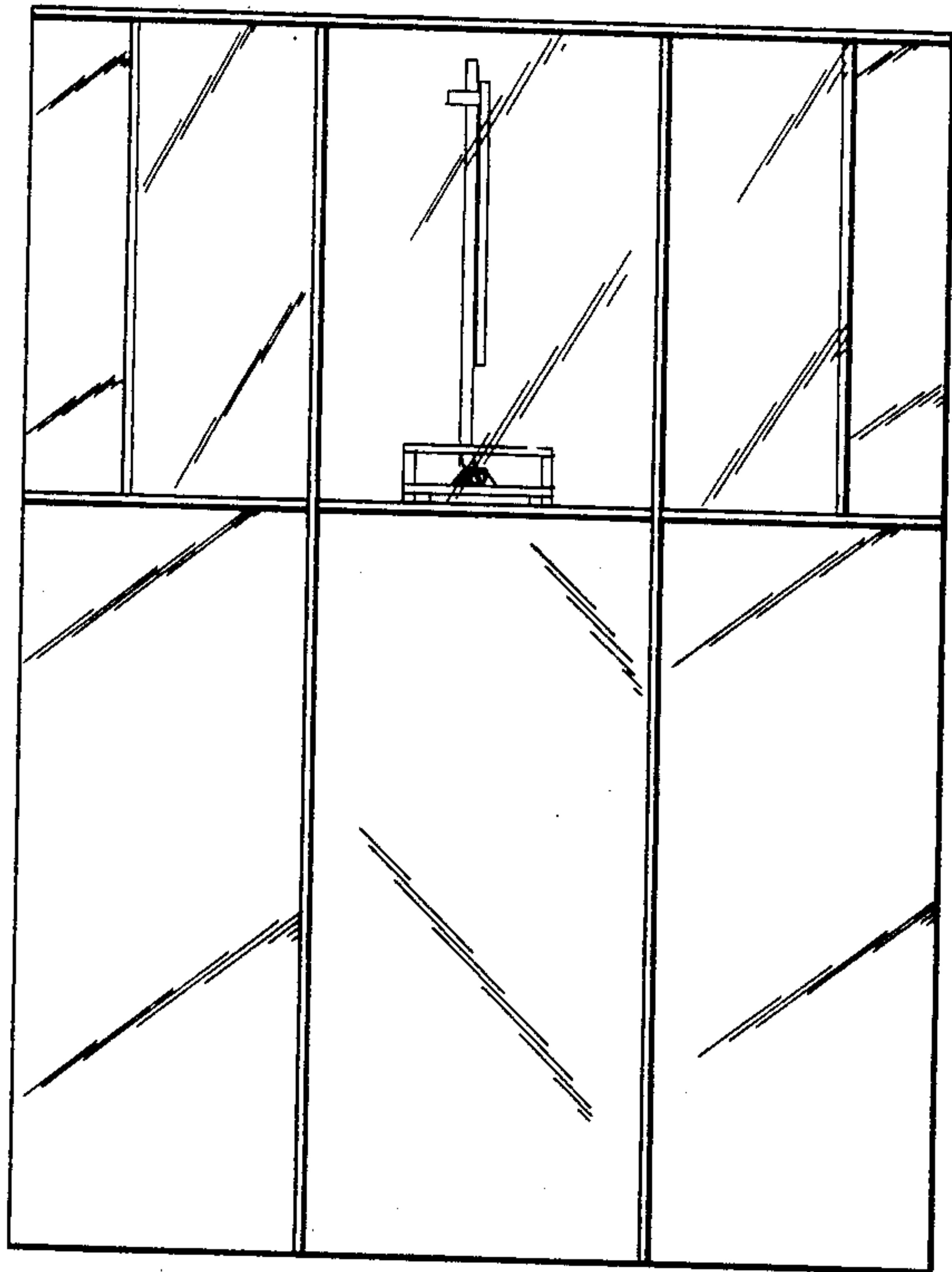


*FIG. 1*

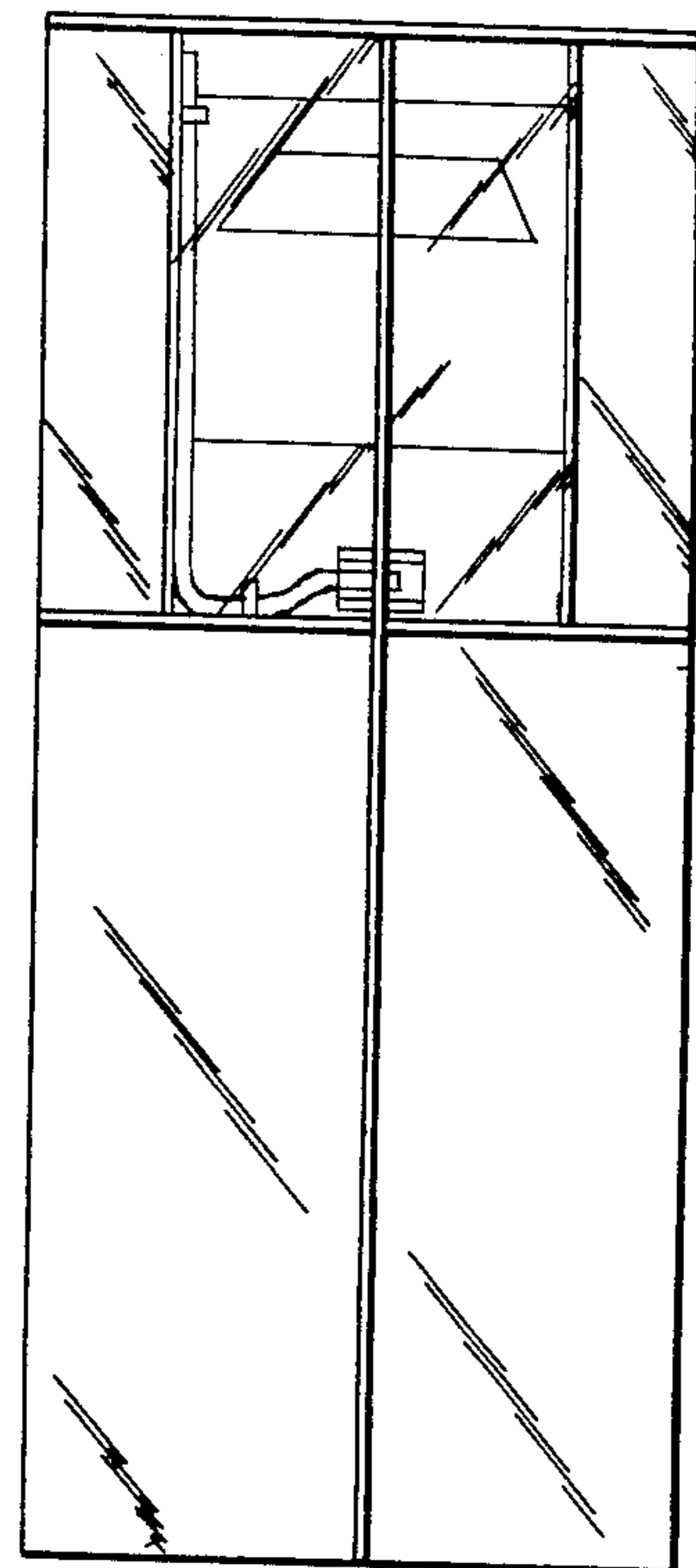


*FIG. 2*

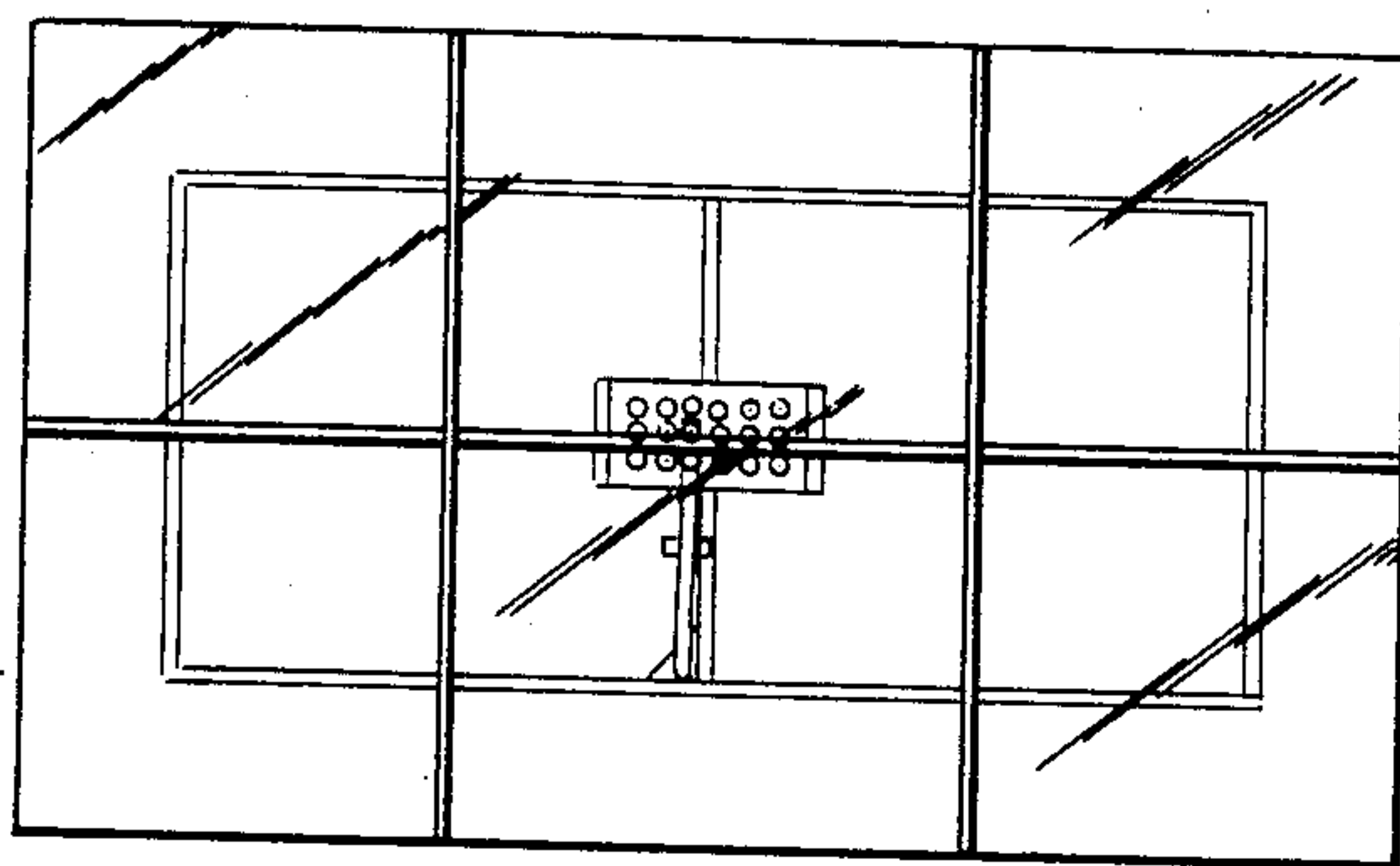




**FIG. 3**



**FIG. 4**



**FIG. 5**