

[54] HELMET

[75] Inventor: Eitaro Kamata, Tokyo, Japan

[73] Assignee: Shoei Safety Helmet Corporation, Los Angeles, Calif.

[\*\*] Term: 14 Years

[21] Appl. No.: 737,680

[22] Filed: Nov. 1, 1976

[51] Int. Cl. .... D2-03

[52] U.S. Cl. .... D2/232

[58] Field of Search ..... D2/232, 233; 2/10, 410, 2/424

[56] References Cited

U.S. PATENT DOCUMENTS

D. 224,281 7/1972 Padilla ..... D2/232

OTHER PUBLICATIONS

Bell Helmets, brochure, 1971, p. 2, Bell Star Helmet.

Primary Examiner—Melvin B. Feifer

Attorney, Agent, or Firm—Samuel Lindenberg

[57] CLAIM

The ornamental design for a helmet, substantially as shown.

DESCRIPTION

FIG. 1 is a right side and front perspective view of a helmet showing my new design; FIG. 2 is a left side elevation view thereof; FIG. 3 is a front view thereof; FIG. 4 is a rear view thereof; FIG. 5 is a top view thereof; and FIG. 6 is a bottom view thereof.

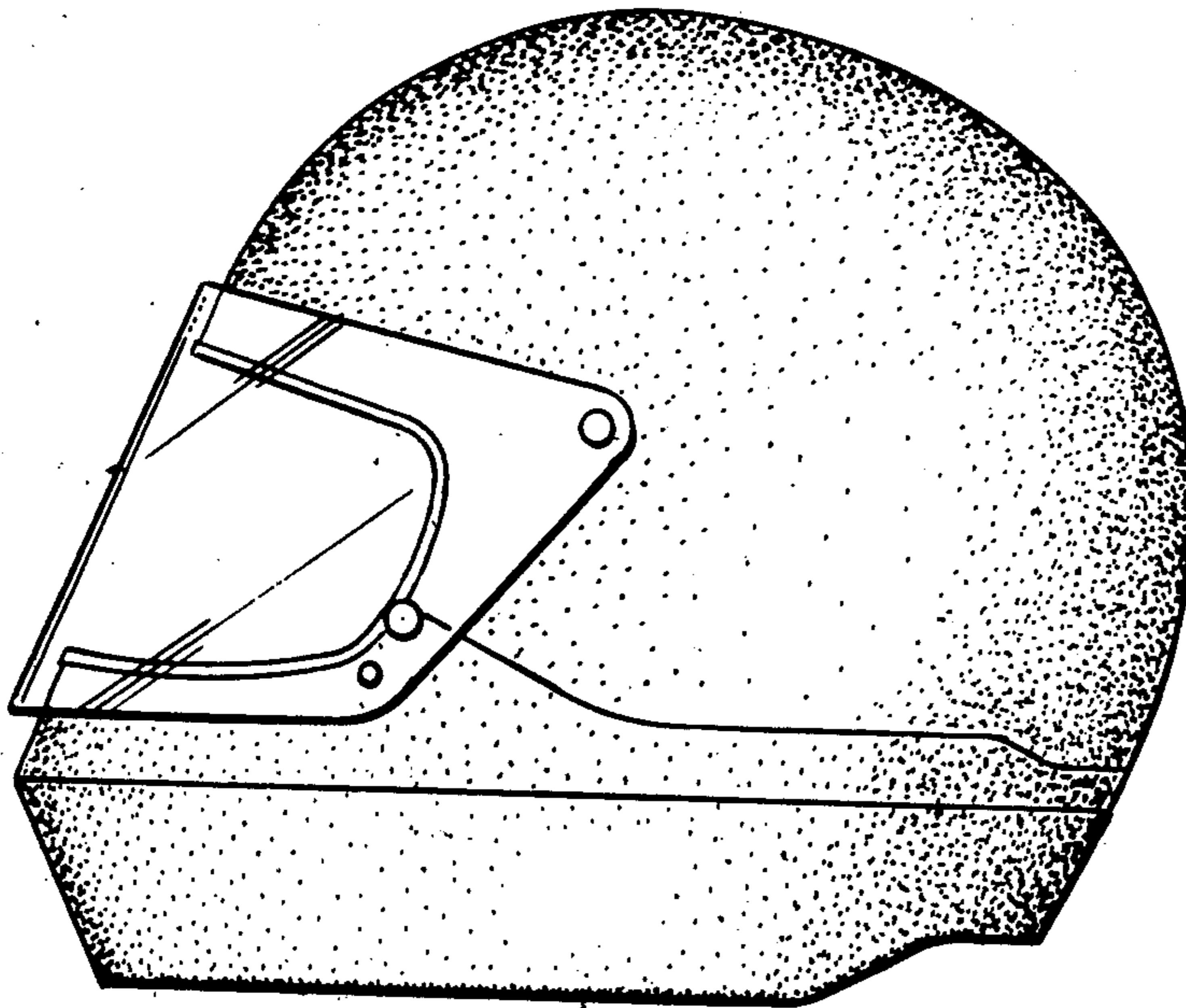

Fig. 1

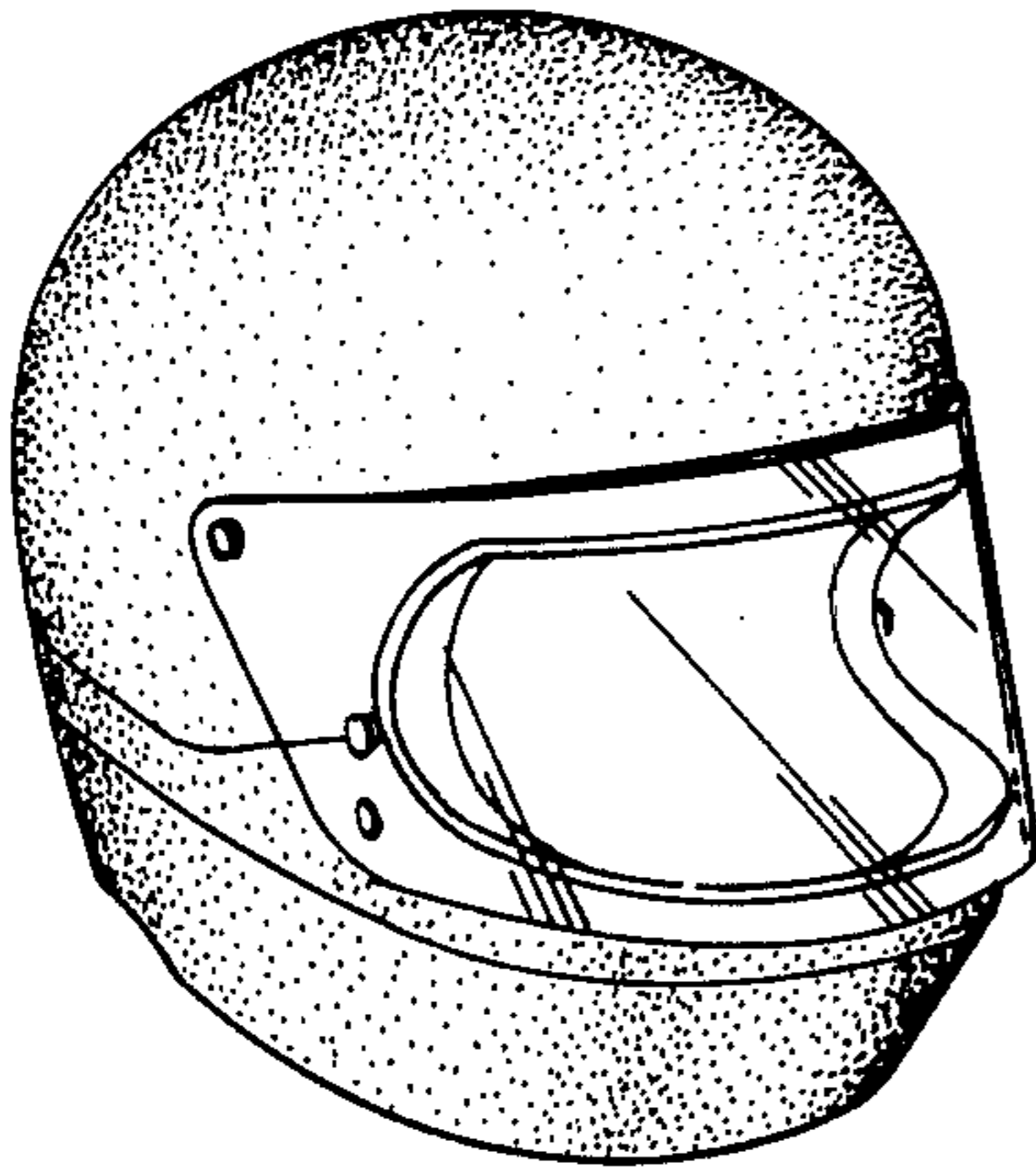

Fig. 2

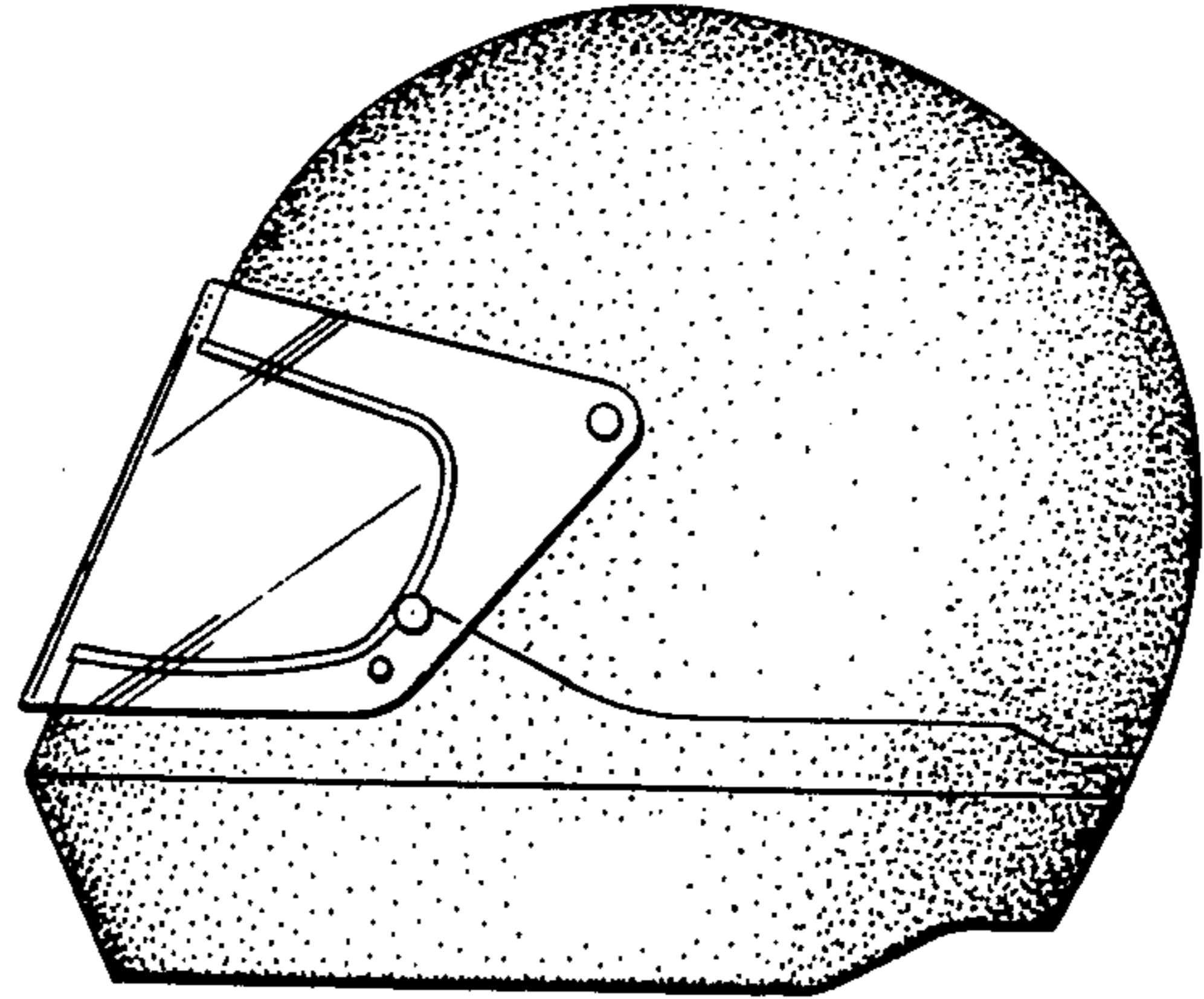

Fig. 3

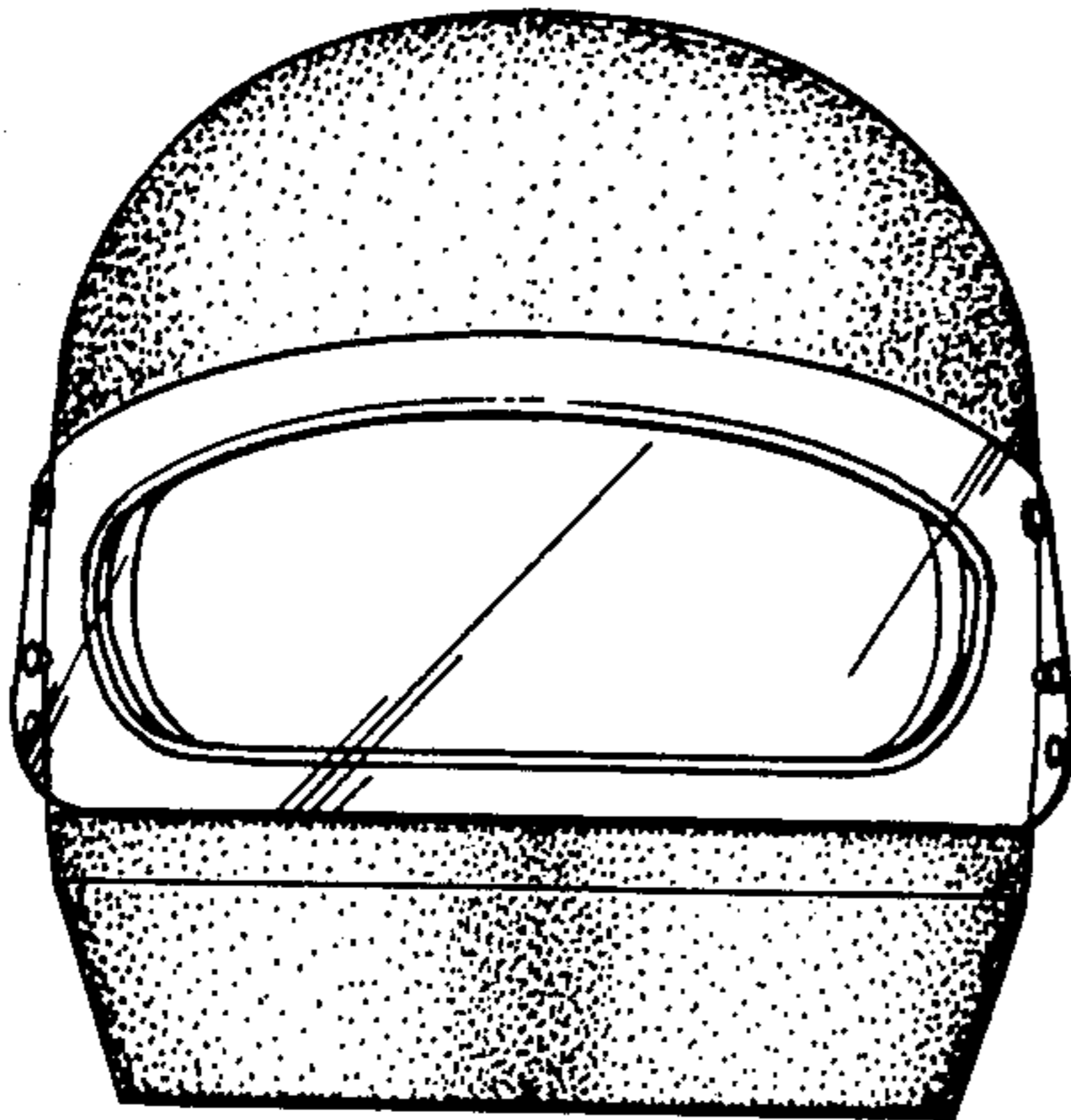

Fig. 4

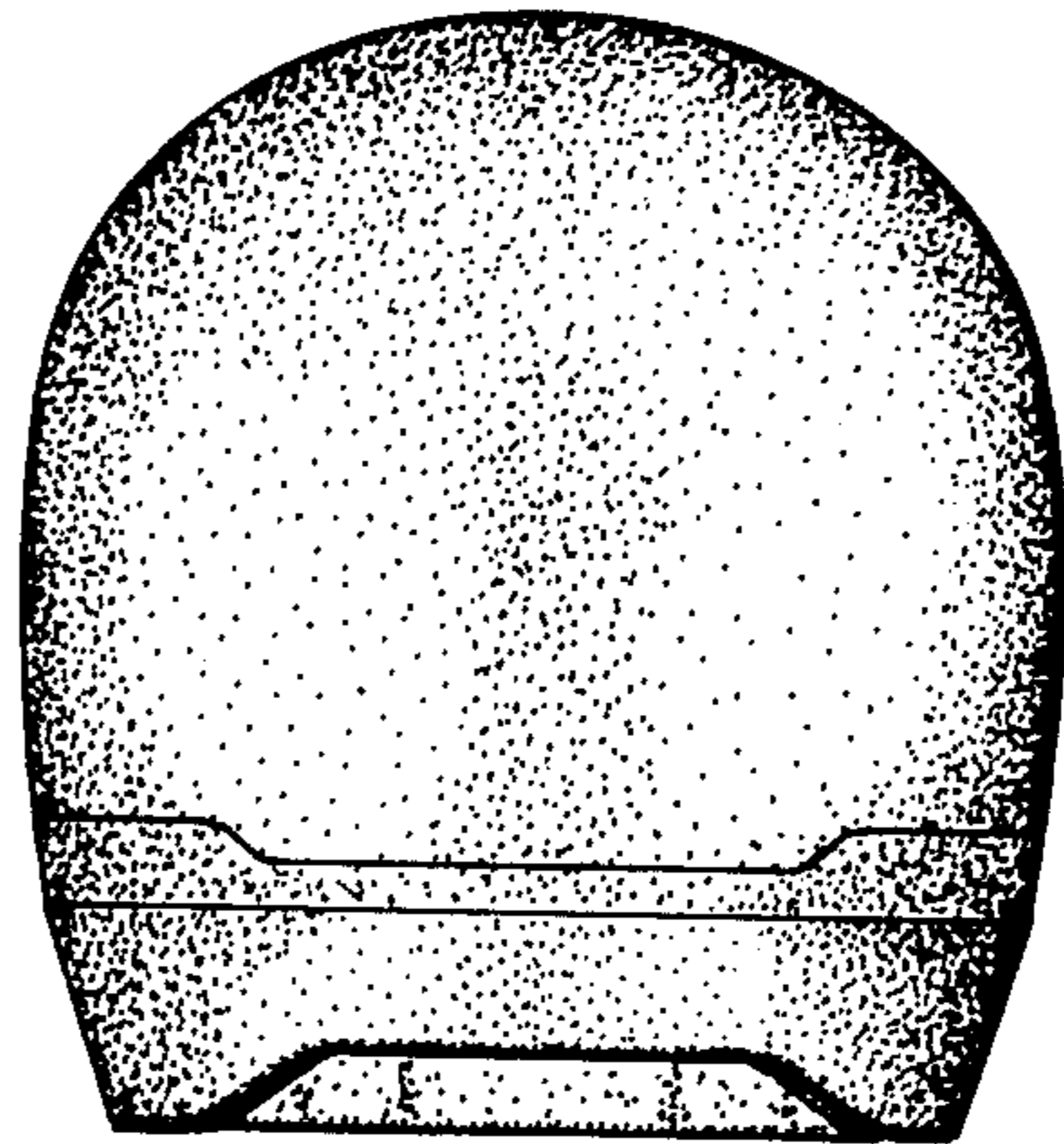

Fig. 5

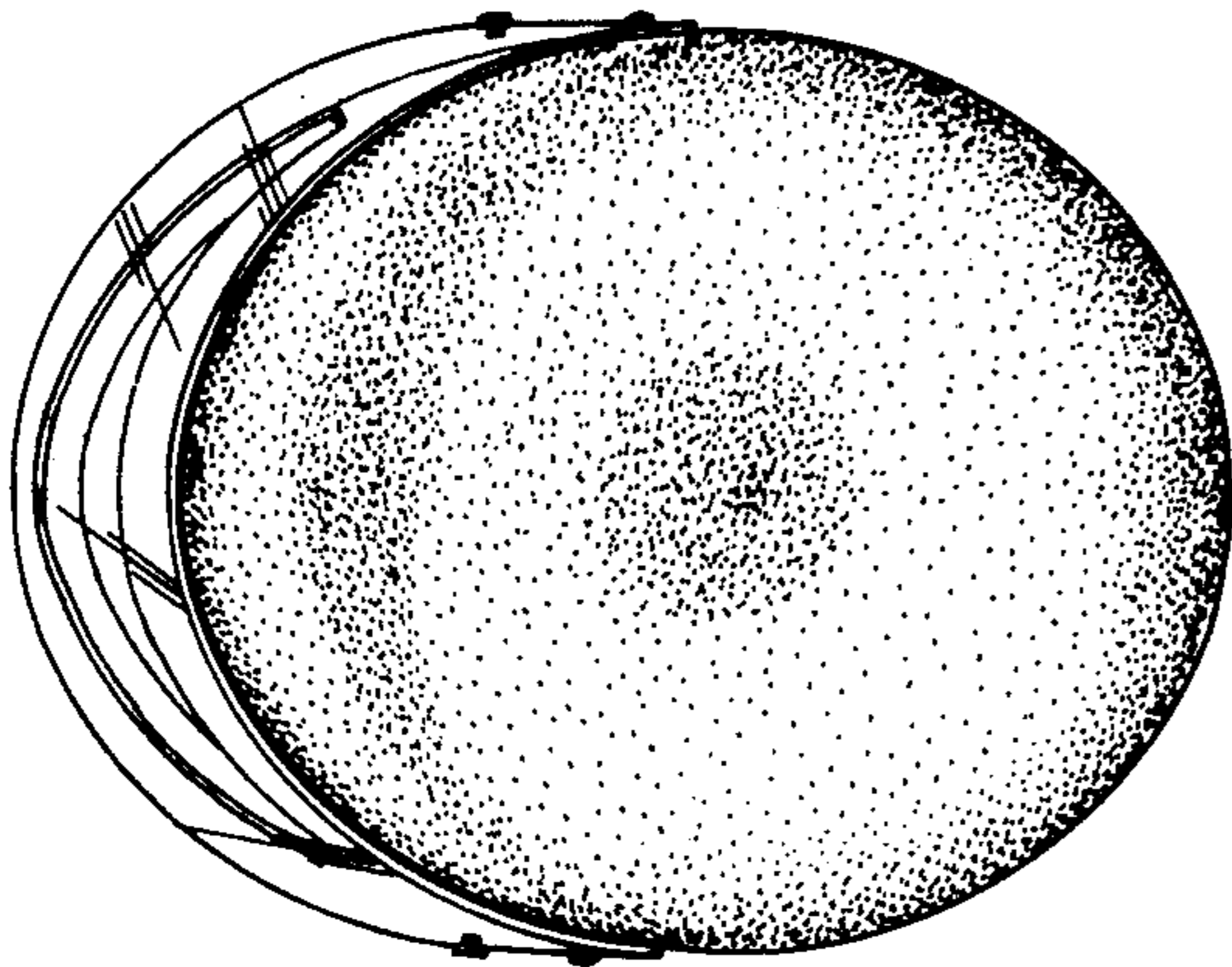

Fig. 6

