

[54] JEWELRY DISPLAY CASE

[75] Inventor: Hayden W. Coulthurst, Warwick, R.I.

[73] Assignee: Sweet Manufacturing Company

[\*\*] Term: 14 Years

[21] Appl. No.: 824,843

[22] Filed: Aug. 15, 1977

[51] Int. Cl. .... D20-02

[52] U.S. Cl. .... D6/146; D6/172

[58] Field of Search ..... D6/20, 25, 28, 29, 85, D6/114, 116-118, 127-130, 132, 136, 140, 146, 152, 158, 167, 172, 175, 186, 188, 189; 312/114, 126, 204, 227, 283, 286

[56] References Cited

U.S. PATENT DOCUMENTS

D. 173,247	10/1954	White	.....	D6/25
D. 237,768	11/1975	Tipple	.....	D6/146
D. 244,981	7/1977	Austin	.....	D6/172

Primary Examiner—Wallace R. Burke  
Assistant Examiner—B. J. Bullock  
Attorney, Agent, or Firm—Elliot A. Salter

[57] CLAIM

The ornamental design for a jewelry display case, substantially as shown.

DESCRIPTION

FIG. 1 is a front perspective view of a jewelry display case showing my new design; FIG. 2 is a top plan view thereof; FIG. 3 is a bottom plan view thereof; and FIG. 4 is a rear elevational view thereof.

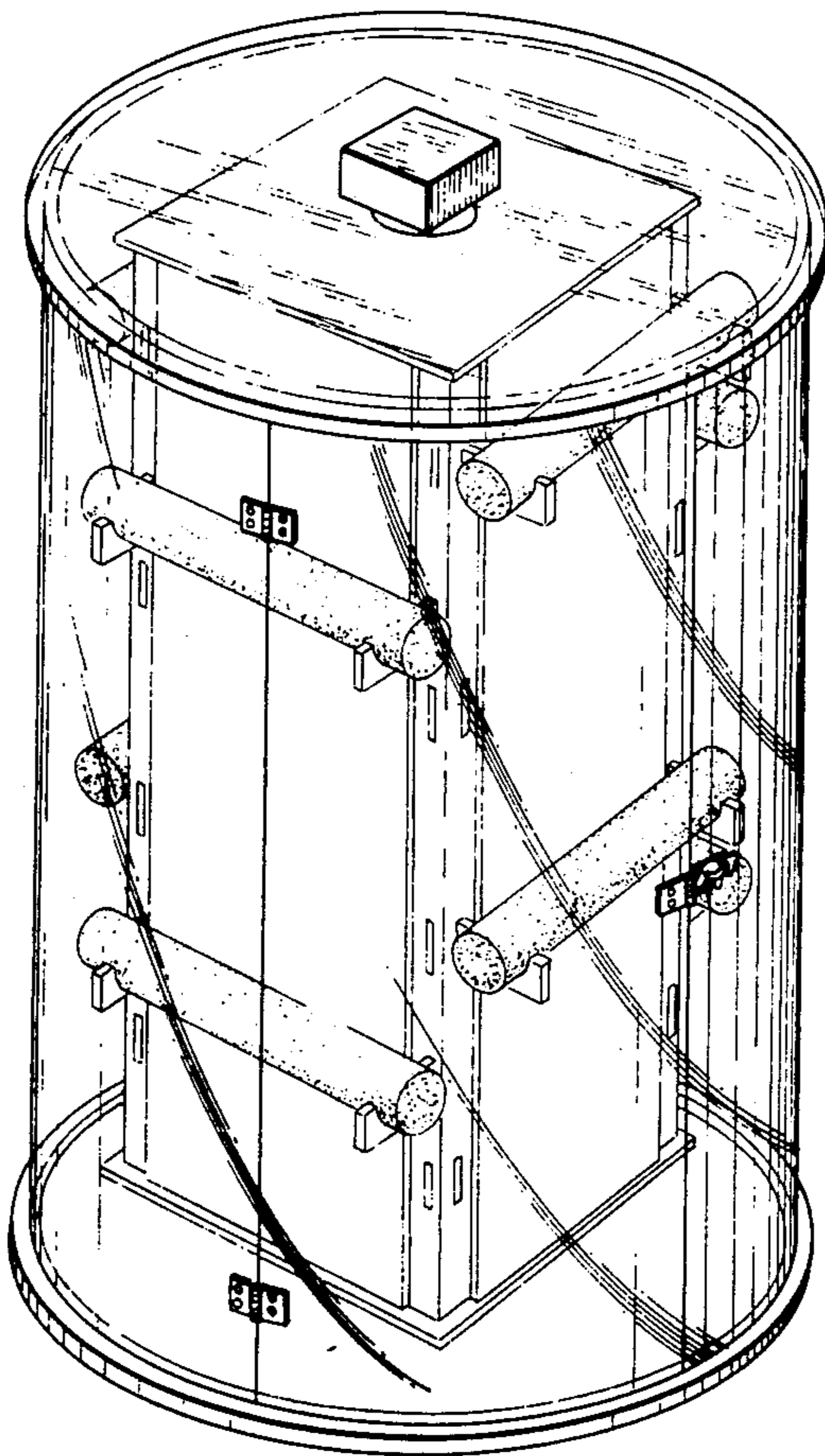

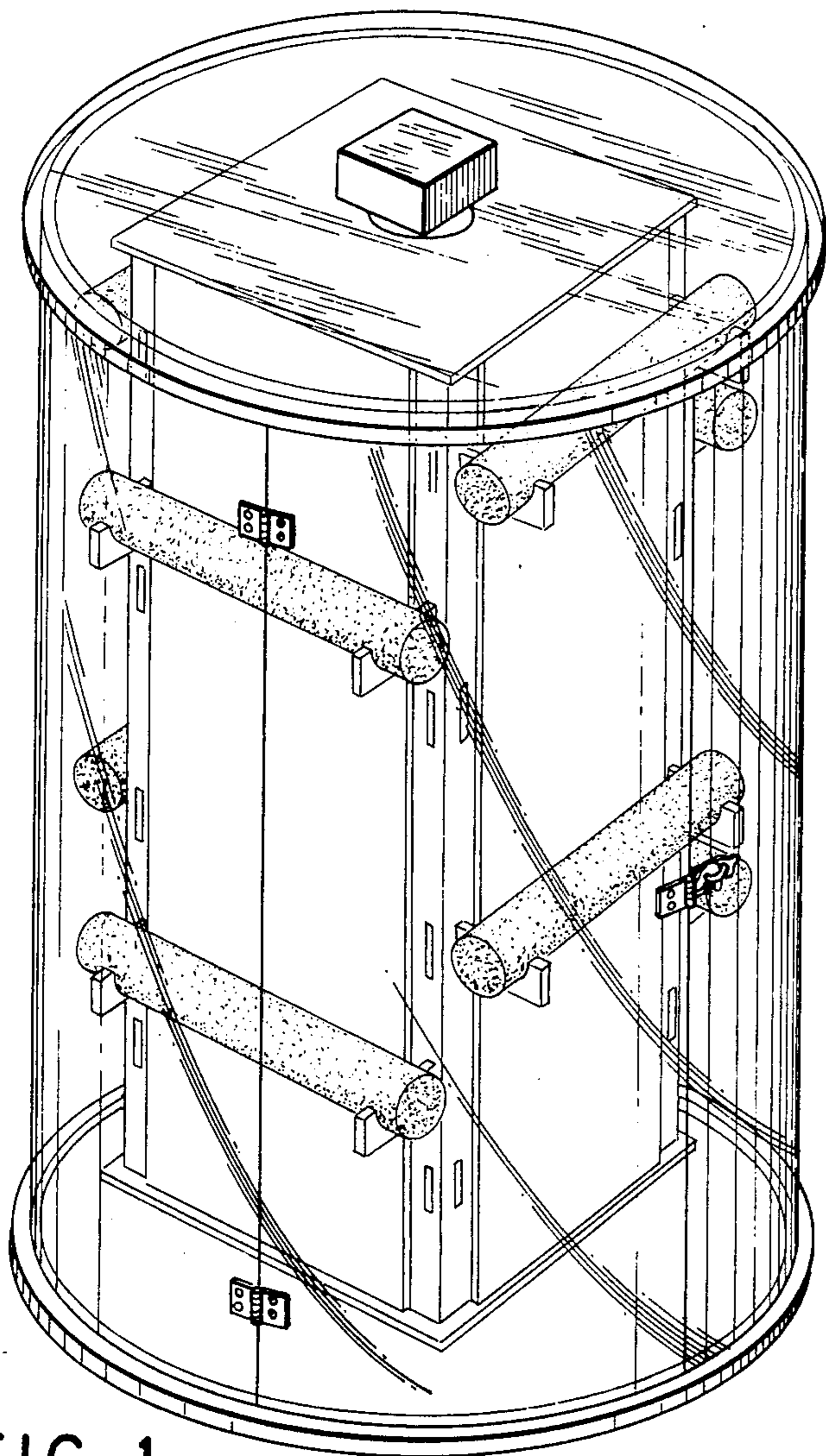

FIG. 1

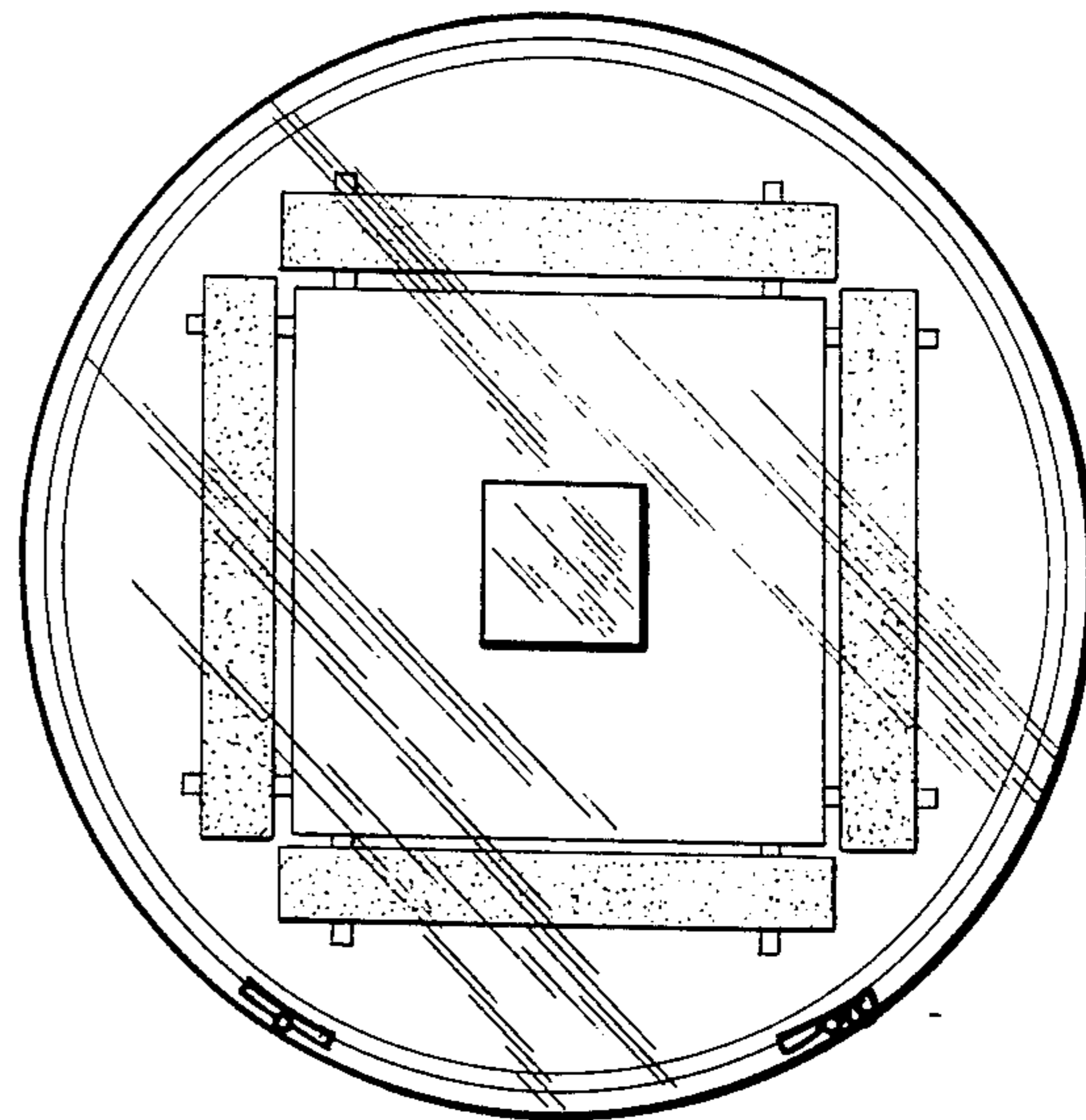

FIG. 2

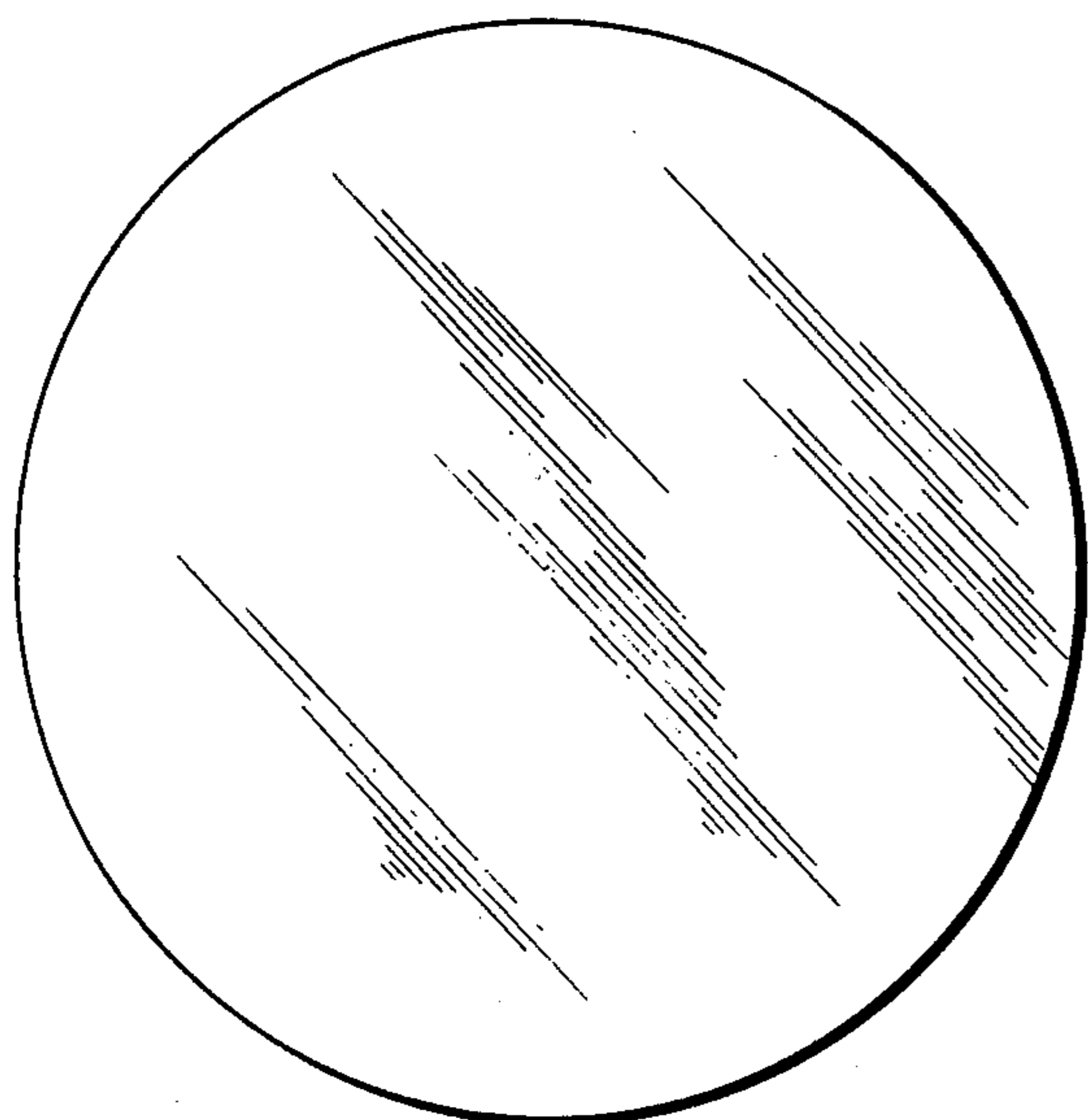

FIG. 3

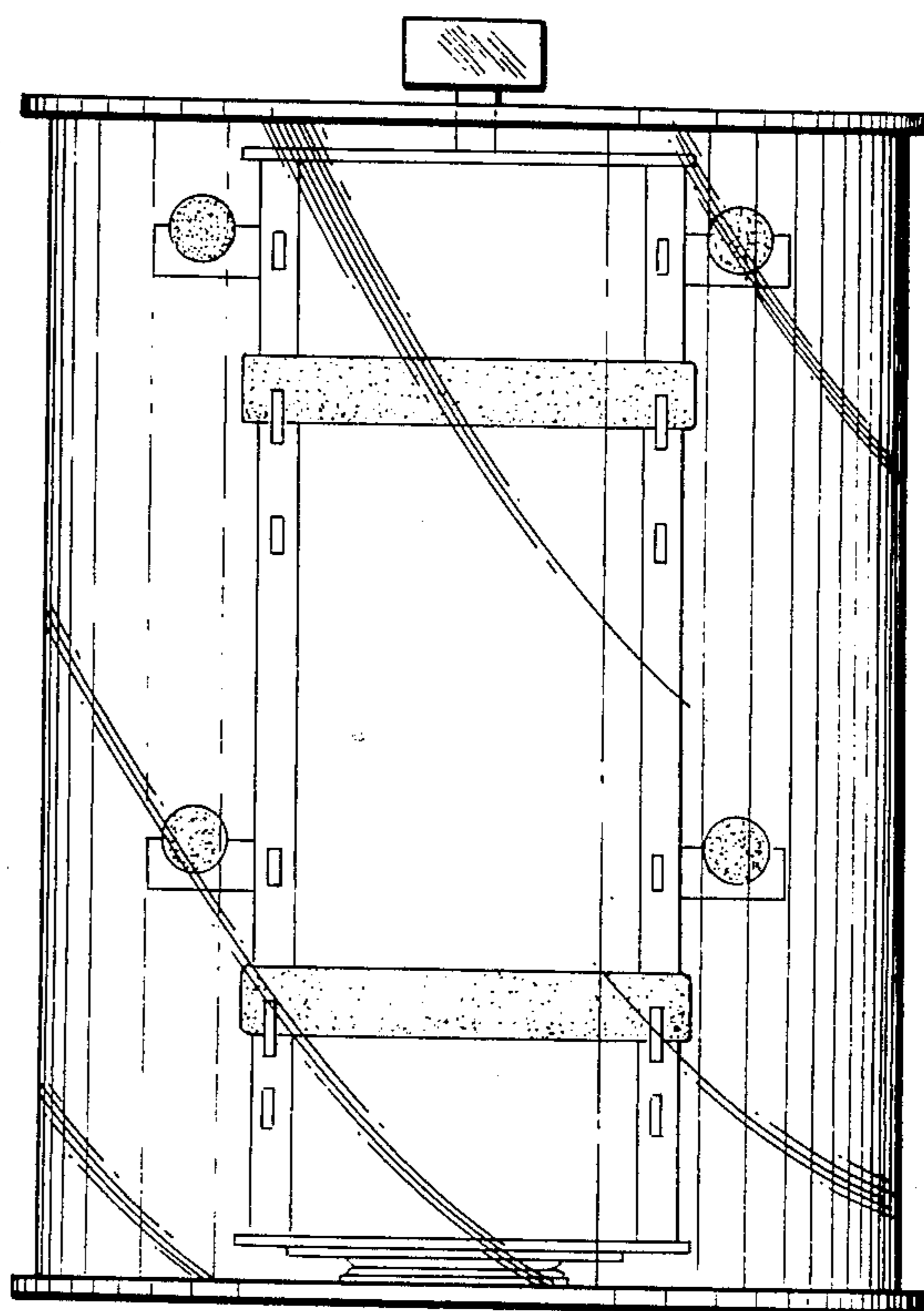

FIG. 4