

[54] **PUMP COVER**
[75] **Inventor:** Douglas J. Bingler, Furlong, Pa.
[73] **Assignee:** Milton Roy Company, Ivyland, Pa.
[**] **Term:** 14 Years
[21] **Appl. No.:** 768,690
[22] **Filed:** Feb. 14, 1977
[51] **Int. Cl.** D15-02
[52] **U.S. Cl.** D15/7
[58] **Field of Search** D15/7, 8, 9; 415/219 R;
417/40

3,726,606 4/1973 Peters 417/40 X

Primary Examiner—James R. Largen
Attorney, Agent, or Firm—Richard E. Kurtz

[57] **CLAIM**

The ornamental design for a pump cover, substantially as shown and described.

DESCRIPTION

FIG. 1 is a perspective view of a pump cover showing my new design;
FIG. 2 is a front elevational view thereof;
FIG. 3 is a right side elevational view thereof;
FIG. 4 is a top plan view thereof;
FIG. 5 is a rear elevational view thereof;
FIG. 6 is a bottom plan view thereof; and
FIG. 7 is a left side elevational view thereof.
The broken line representation of a pump in FIG. 1 is for purposes of illustration only.

[56] **References Cited**

U.S. PATENT DOCUMENTS

| | | | | |
|------------|---------|--------------|-------|----------|
| D. 206,502 | 12/1966 | Wells | | D15/7 |
| D. 235,168 | 5/1975 | Boyer et al. | | D15/7 |
| 3,005,068 | 10/1961 | Pollak | | 417/40 X |

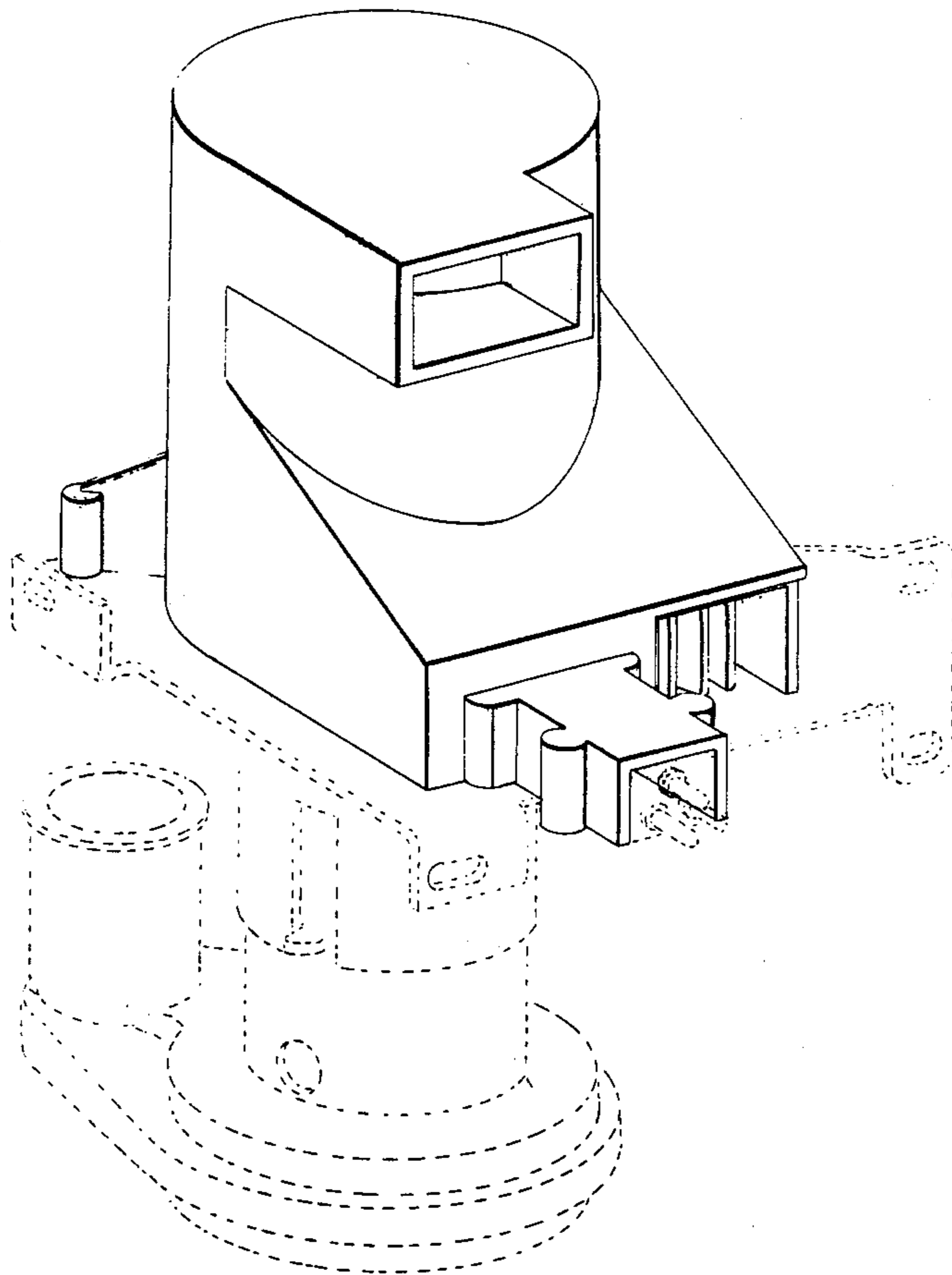

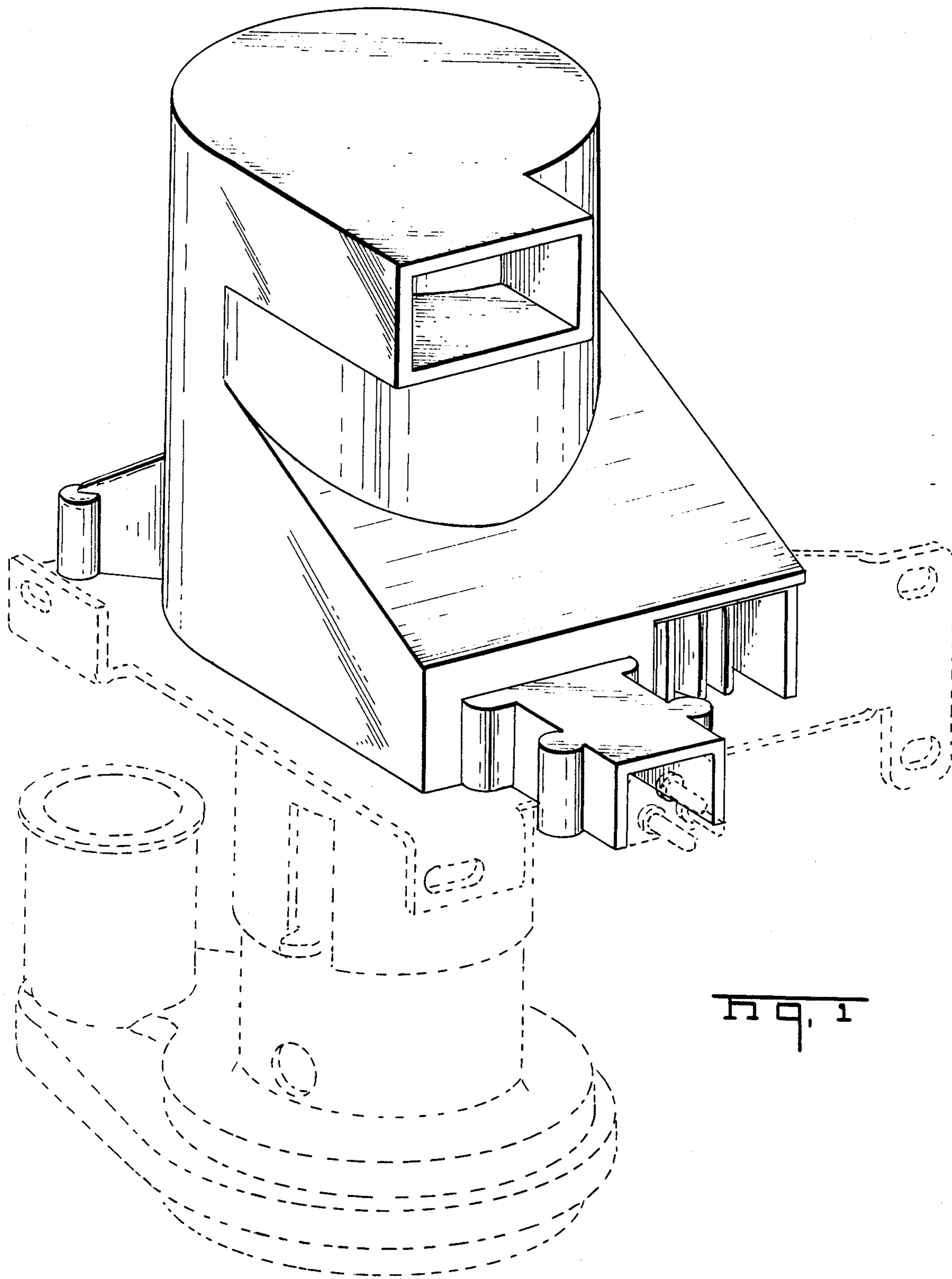

Fig. 1

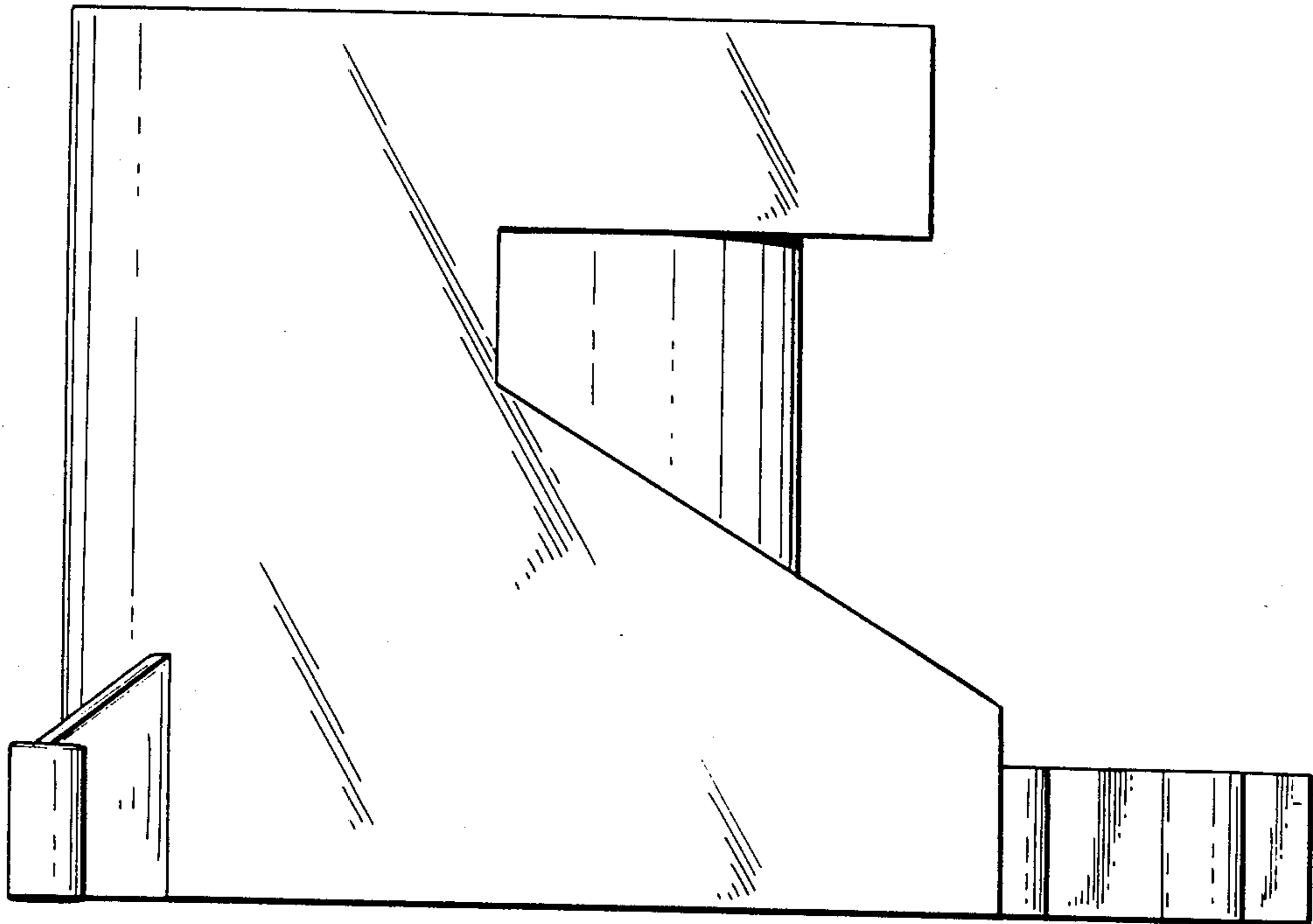

FIG. 2

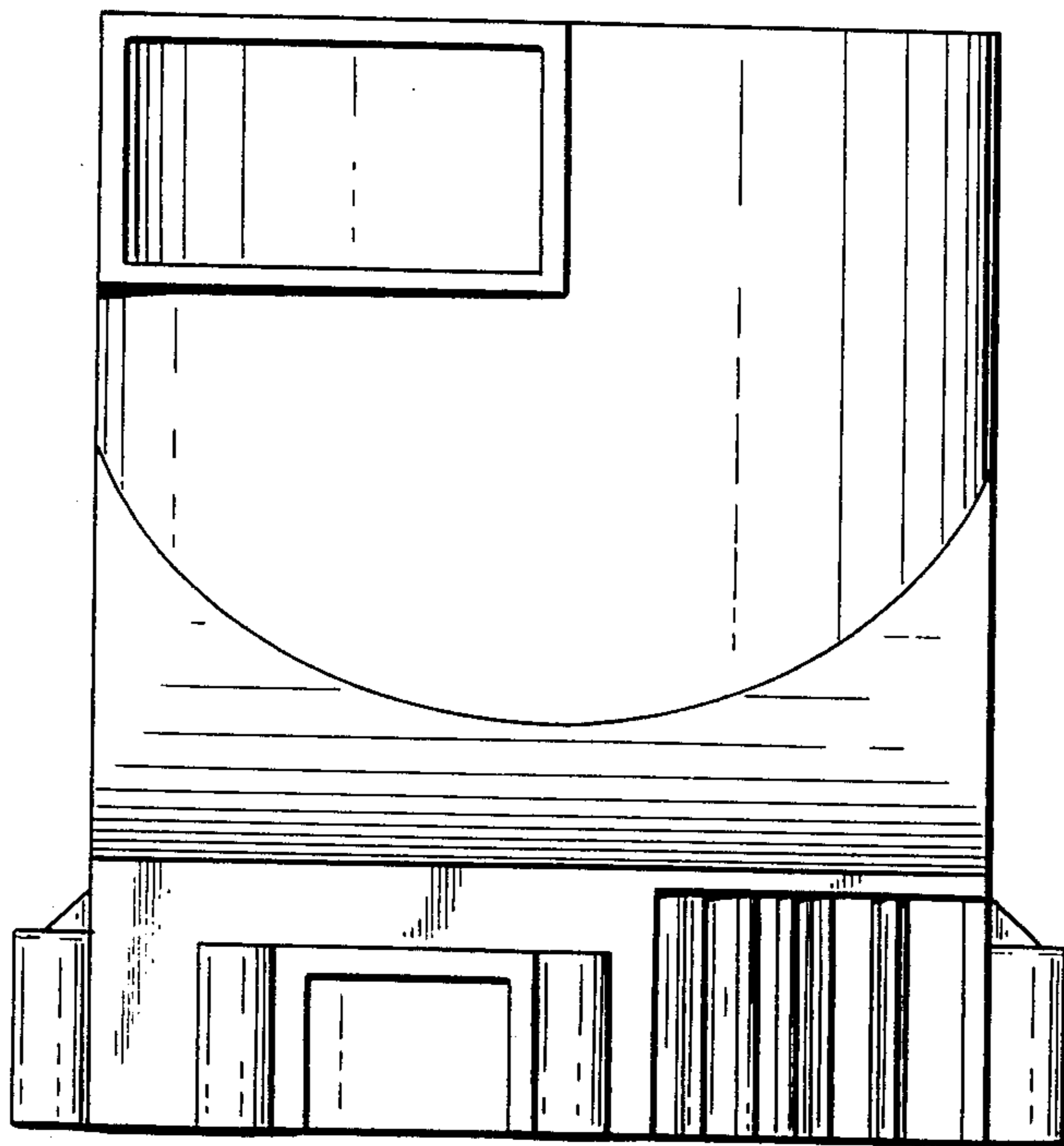

FIG. 3

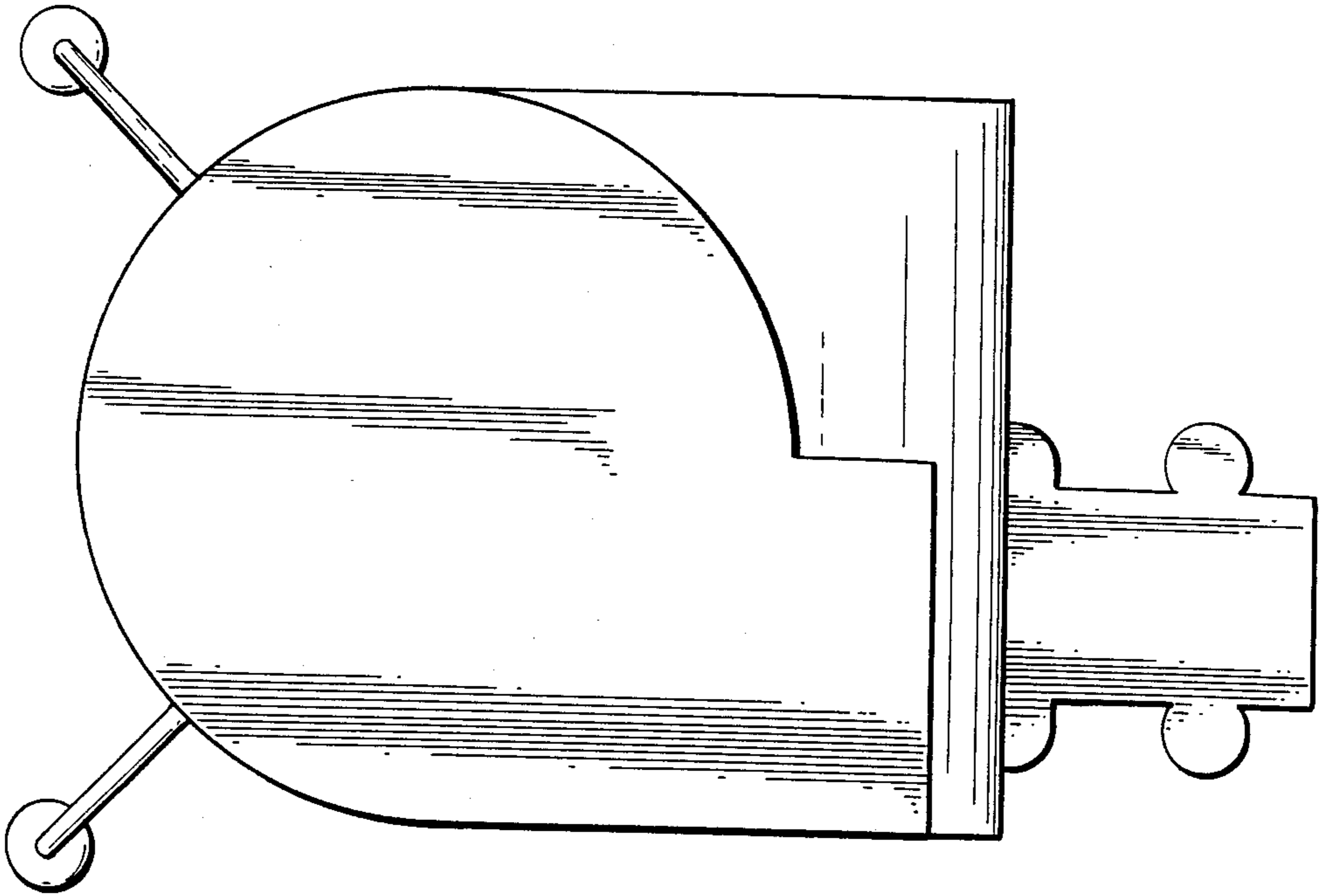

FIG. 4

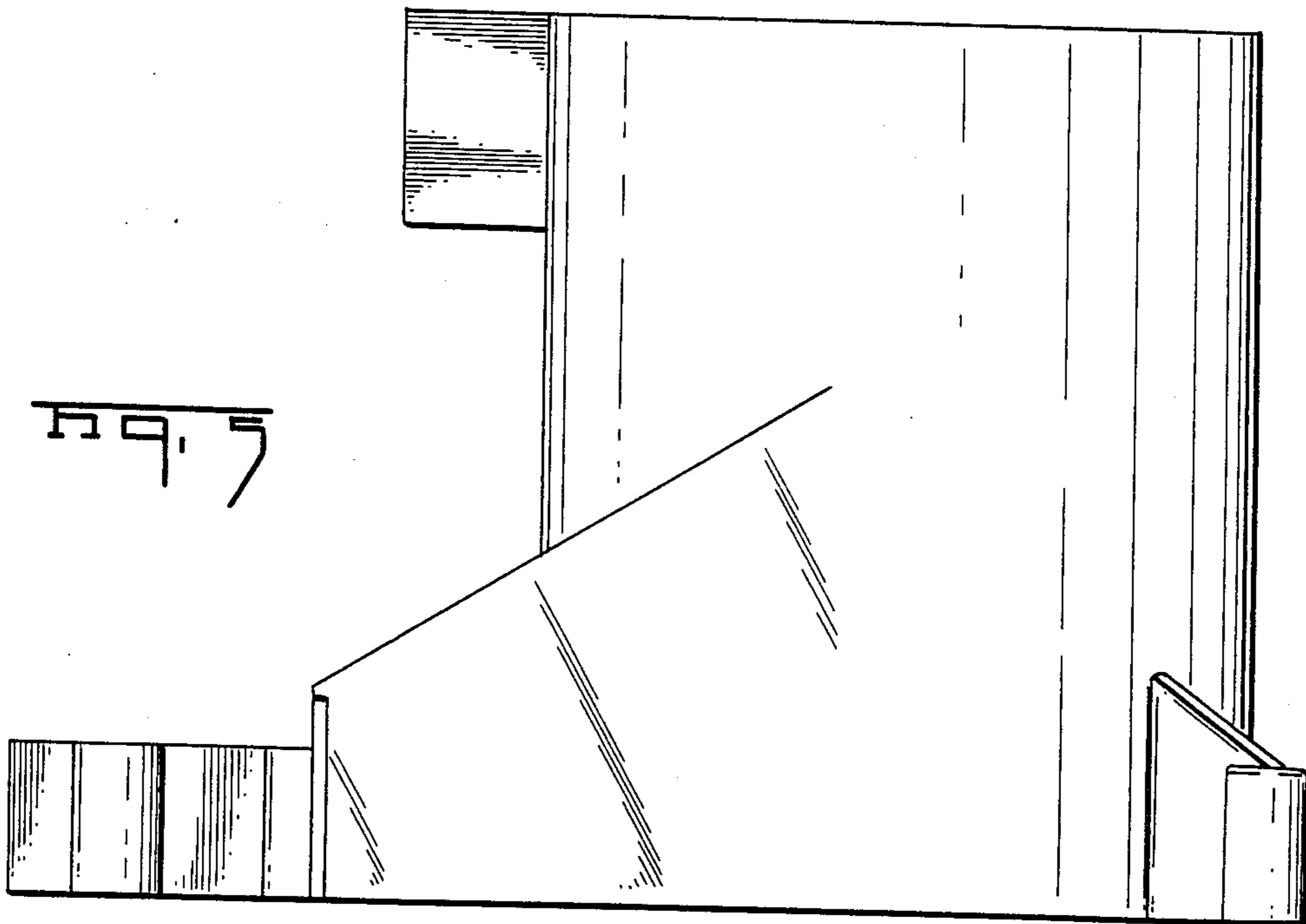

FIG. 5

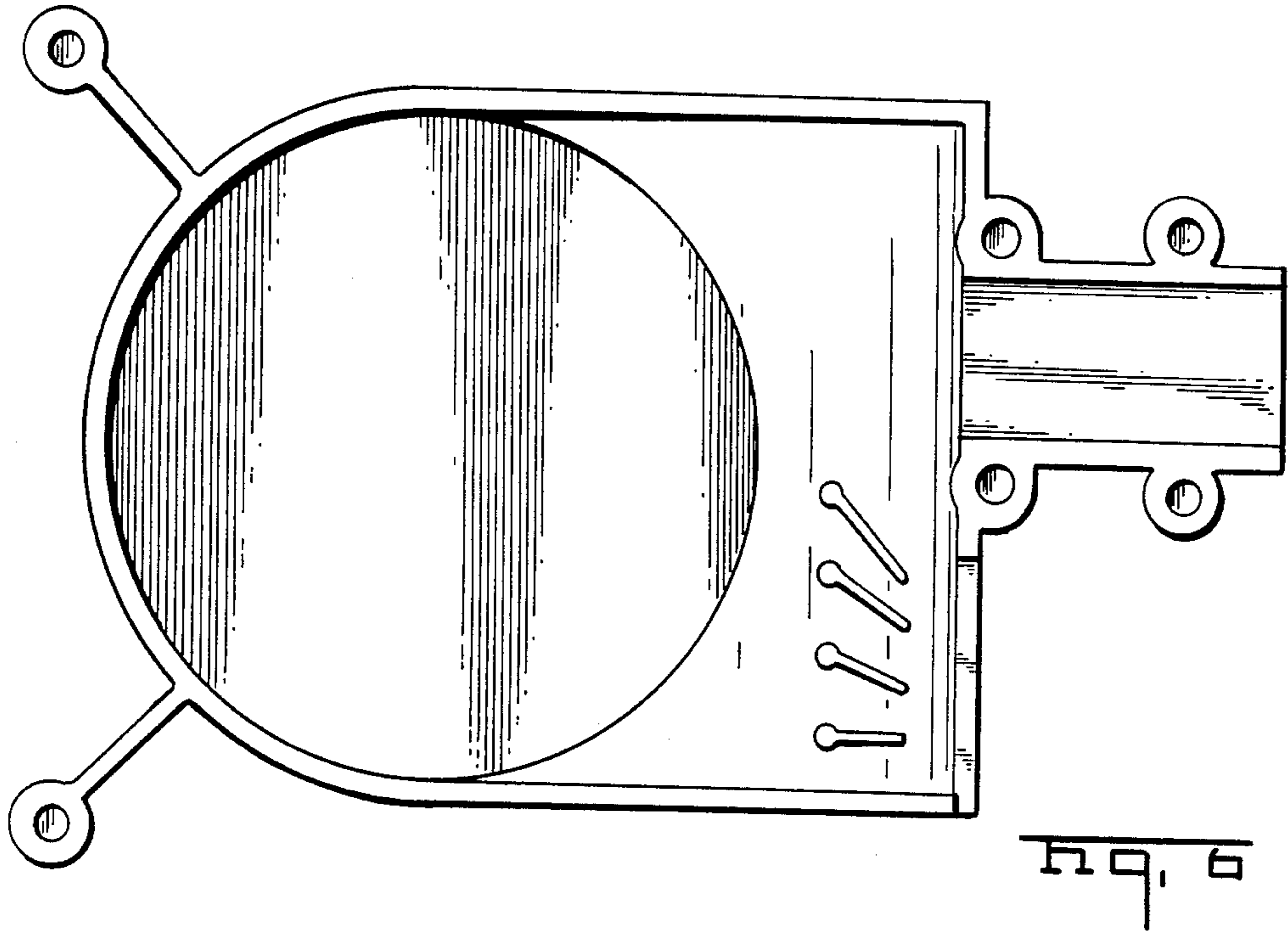

Fig. 7

