

United States Patent [19]
Mathison et al.

[11] Des. 249,218
[45] ** Sep. 5, 1978

[54] SERVING TRAY

[75] Inventors: Richard Gene Mathison, Newnan,
Ga.; Clifford Gustave Peters,
Appleton, Wis.
[73] Assignee: American Can Company, Greenwich,
Conn.
[**] Term: 14 Years

[21] Appl. No.: 712,159
[22] Filed: Aug. 6, 1976

[51] Int. Cl. D7—01
[52] U.S. Cl. D7/5; D7/37;
D9/196; D9/242
[58] Field of Search 229/30, 32, 8; D9/196,
D9/242, 243, 244; D7/37, 38, 1, 3, 5

[56] References Cited

U.S. PATENT DOCUMENTS

D. 110,398 7/1938 Moseley D9/242
D. 164,056 7/1951 Pasta D7/38
D. 167,605 9/1952 Bang D9/244
D. 175,167 7/1955 Hubbard D7/5

241,254 5/1881 Udell 229/32
551,899 12/1895 Kinnard 229/32
1,423,001 7/1922 Maxwell D7/37 X

Primary Examiner—Winifred E. Herrmann
Attorney, Agent, or Firm—Robert P. Auber

[57] CLAIM

The ornamental design for a serving tray, as shown and described.

DESCRIPTION

FIG. 1 is a perspective view of a serving tray showing our new design;
FIG. 2 is a side elevational view thereof, the side opposite being a mirror image;
FIG. 3 is a bottom plan view thereof;
FIG. 4 is a front elevational view thereof;
FIG. 5 is a rear elevational view thereof;
FIG. 6 is a cross-section taken on line 6—6 of FIG. 2 on an enlarged scale;
FIG. 7 is a cross-section taken on line 7—7 of FIG. 2 on an enlarged scale; and
FIG. 8 is a cross-section taken on line 8—8 of FIG. 2 on an enlarged scale.

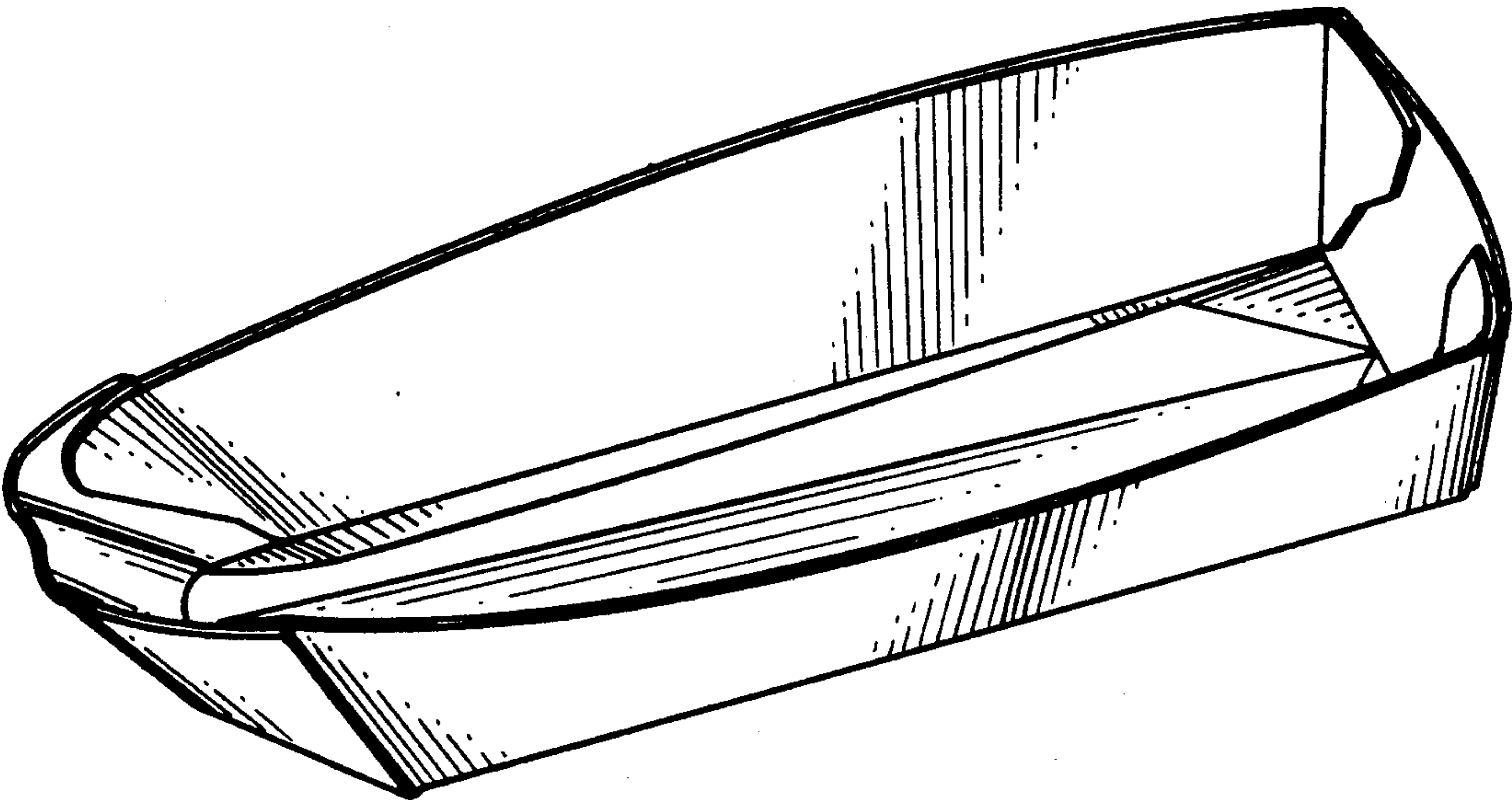

FIG. 1

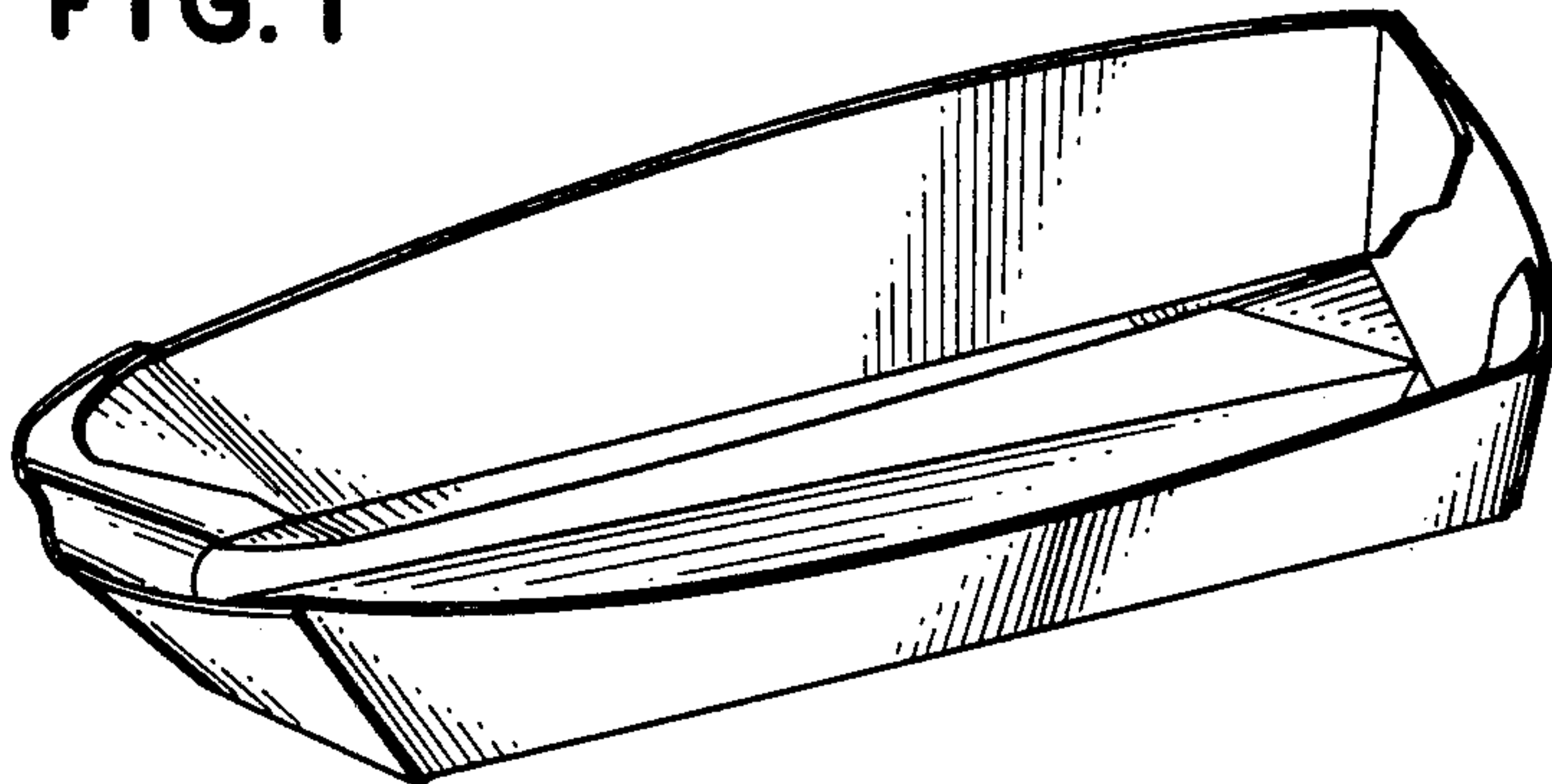

FIG. 2

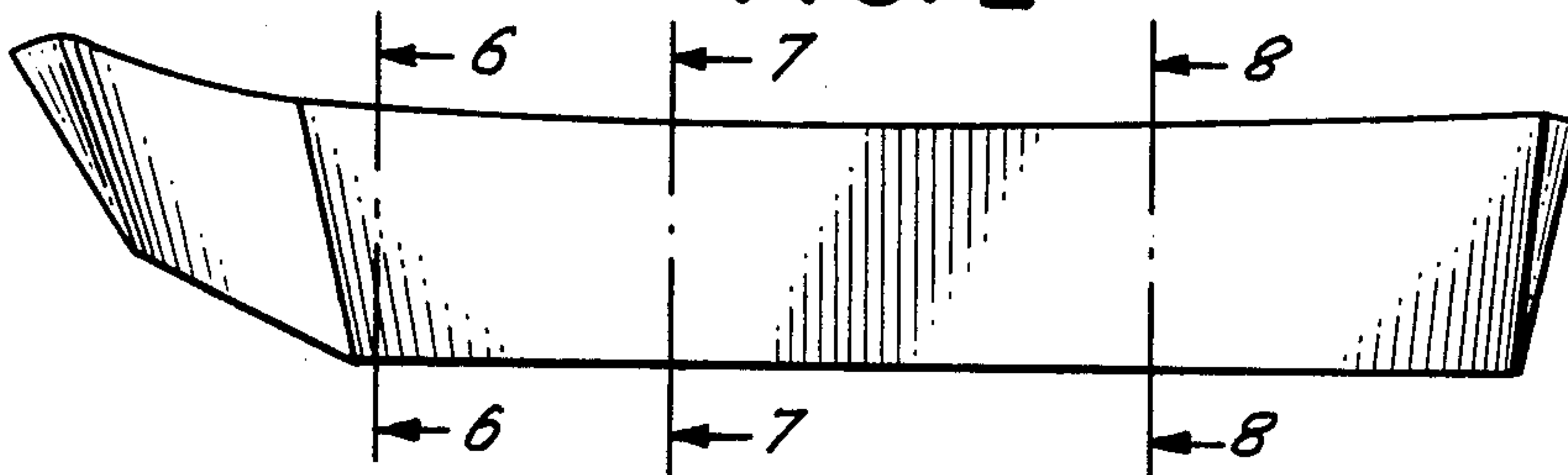

FIG. 3

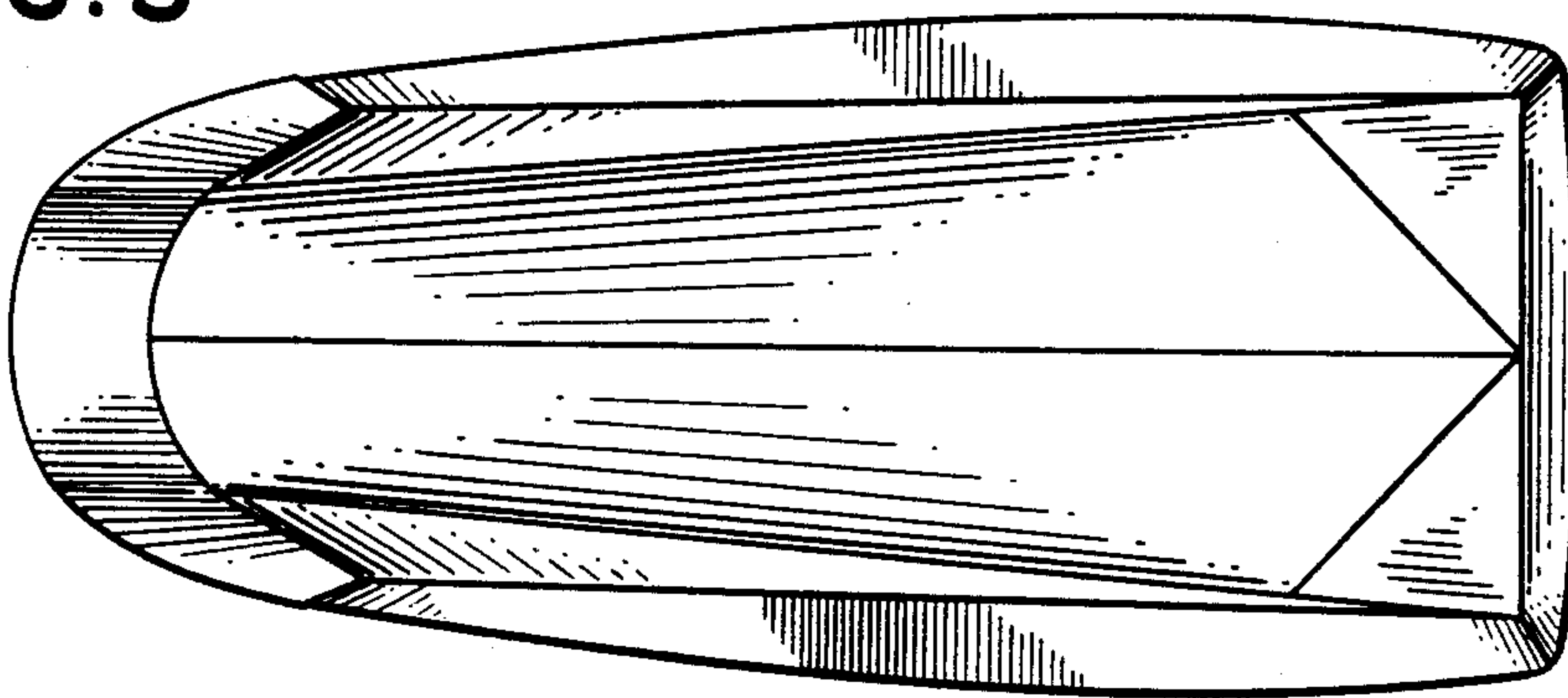

FIG. 4

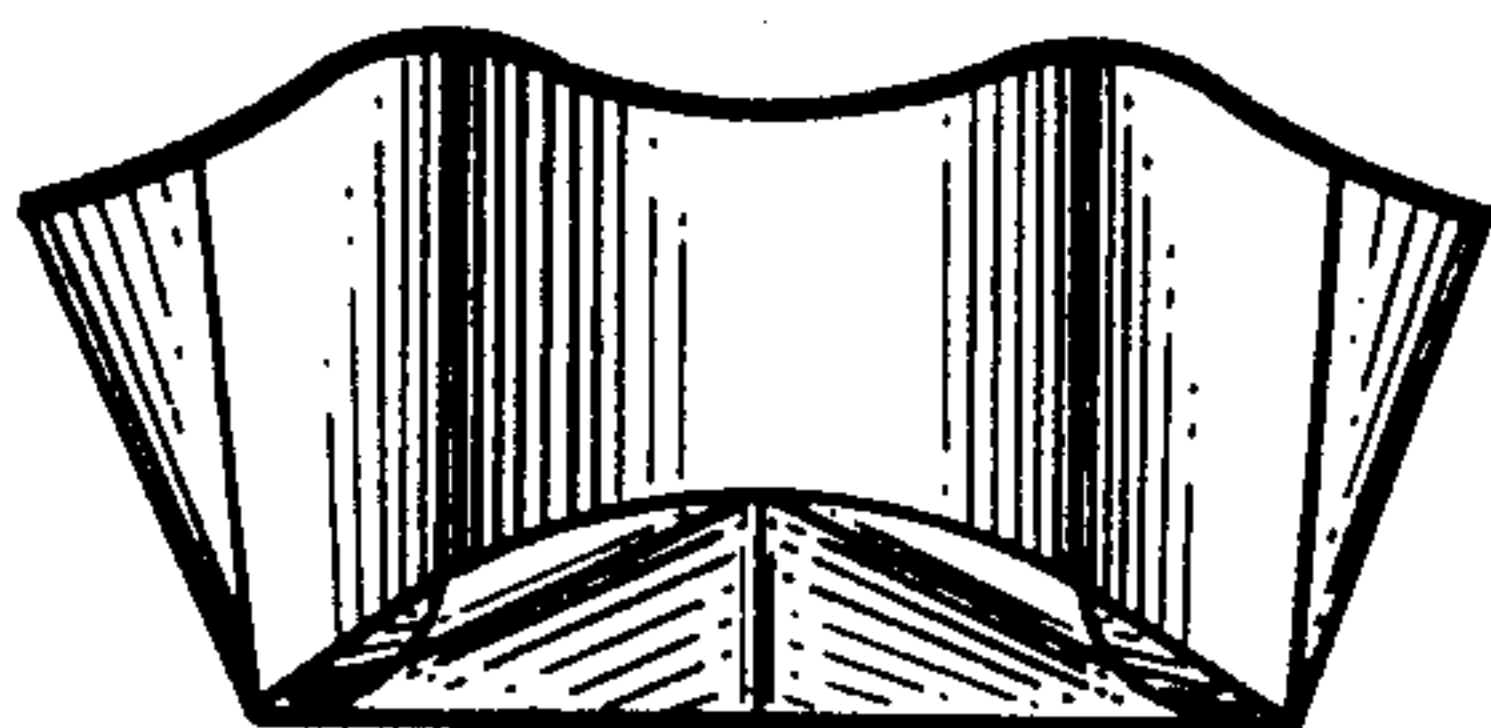

FIG. 5

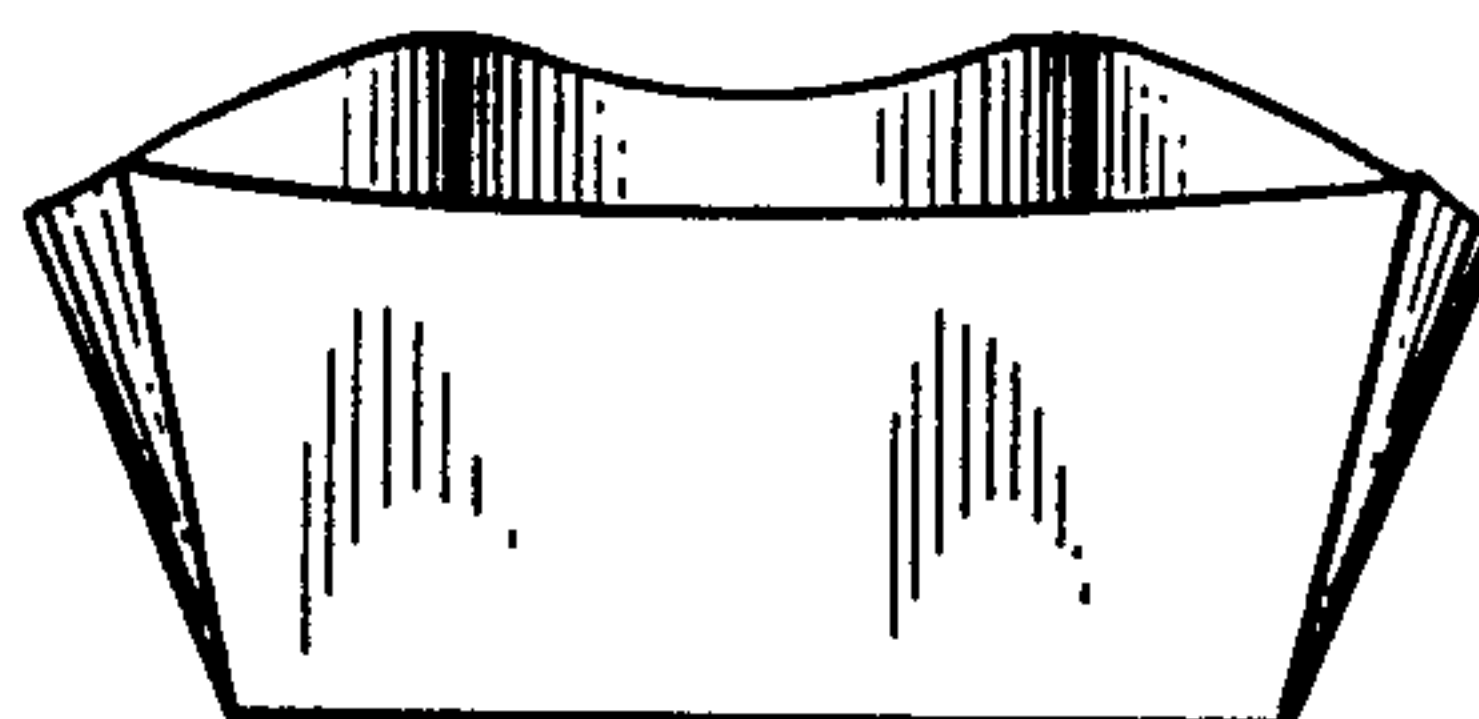

FIG. 6



FIG. 7

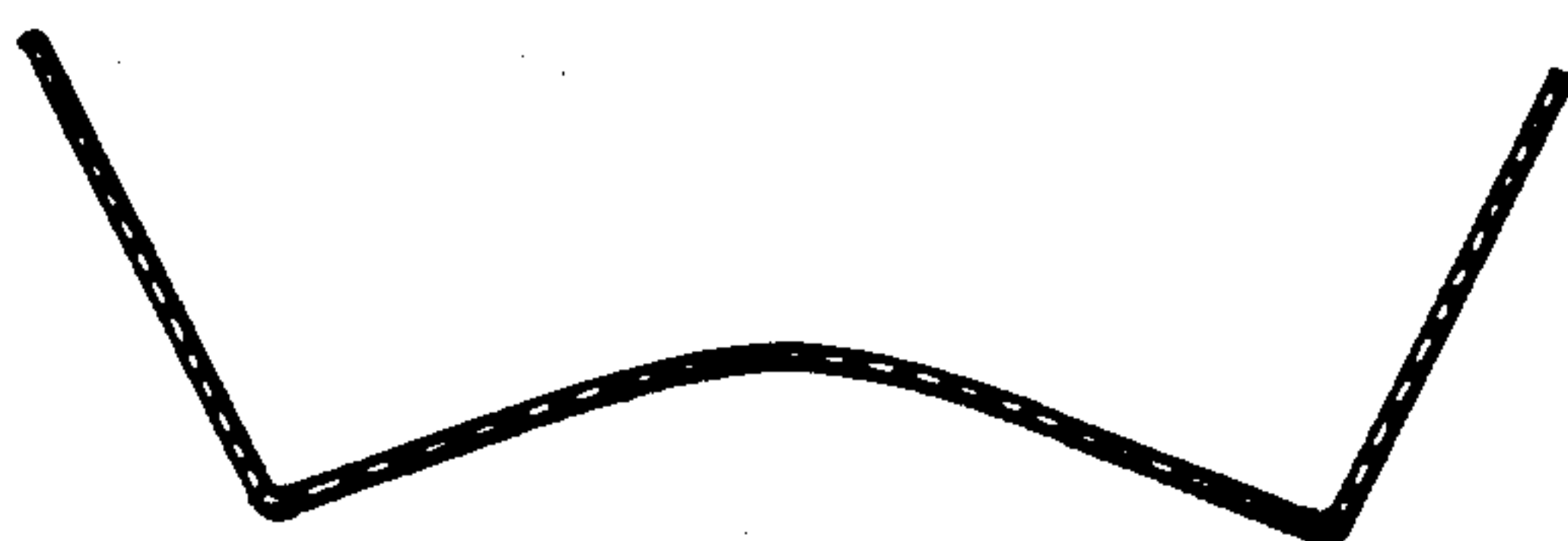

FIG. 8

