

[54] ATHLETIC SHOE

[76] Inventor: Keiji Imuro, No. 4-14, 3-chome, Nihonbashi, Chuo-ku, Tokyo, Japan

[**] Term: 14 Years

[21] Appl. No.: 651,357

[22] Filed: Jan. 22, 1976

[51] Int. Cl. D2-04

[52] U.S. Cl. D2/311

[58] Field of Search D2/264, 270, 282, 286, D2/291, 300, 309, 310, 311, 312, 313, 317, 318, 319, 320, 321, 322, 324; 36/4, 7.1 R, 7.3, 7.5, 7.6, 8.1, 11.5, 12, 13, 14, 15, 16, 22 R, 24.5, 25 R, 32 R, 33, 43, 113, 114, 115, 116, 126, 127, 128, 129, 130, 134

[56] References Cited

U.S. PATENT DOCUMENTS

D. 219,503 12/1970 Vietas D2/320

D. 235,700 7/1975 Senter D2/320
D. 236,561 9/1975 Weckenbrock D2/311
D. 242,583 12/1976 Knight D2/311

FOREIGN PATENT DOCUMENTS

34,177 12/1964 German Democratic Rep. 36/128

Primary Examiner—Nelson C. Holtje
Attorney, Agent, or Firm—George B. Oujevolk

[57] CLAIM

The ornamental design for an athletic shoe, as shown and described.

DESCRIPTION

FIG. 1 is a side elevational view of an athletic shoe showing my new design;
FIG. 2 is an opposite side elevational view thereof;
FIG. 3 is a top plan view thereof;
FIG. 4 is a bottom plan view thereof;
FIG. 5 is a left side perspective view thereof; and,
FIG. 6 is a right side perspective view thereof.

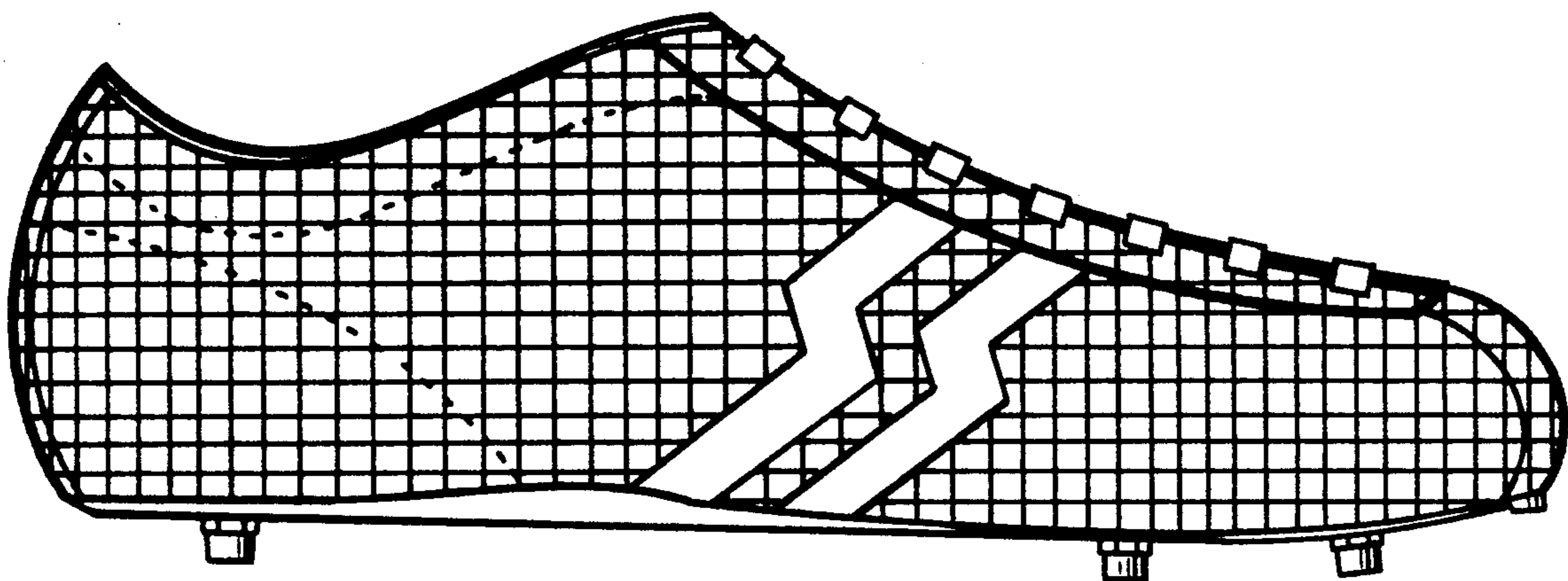

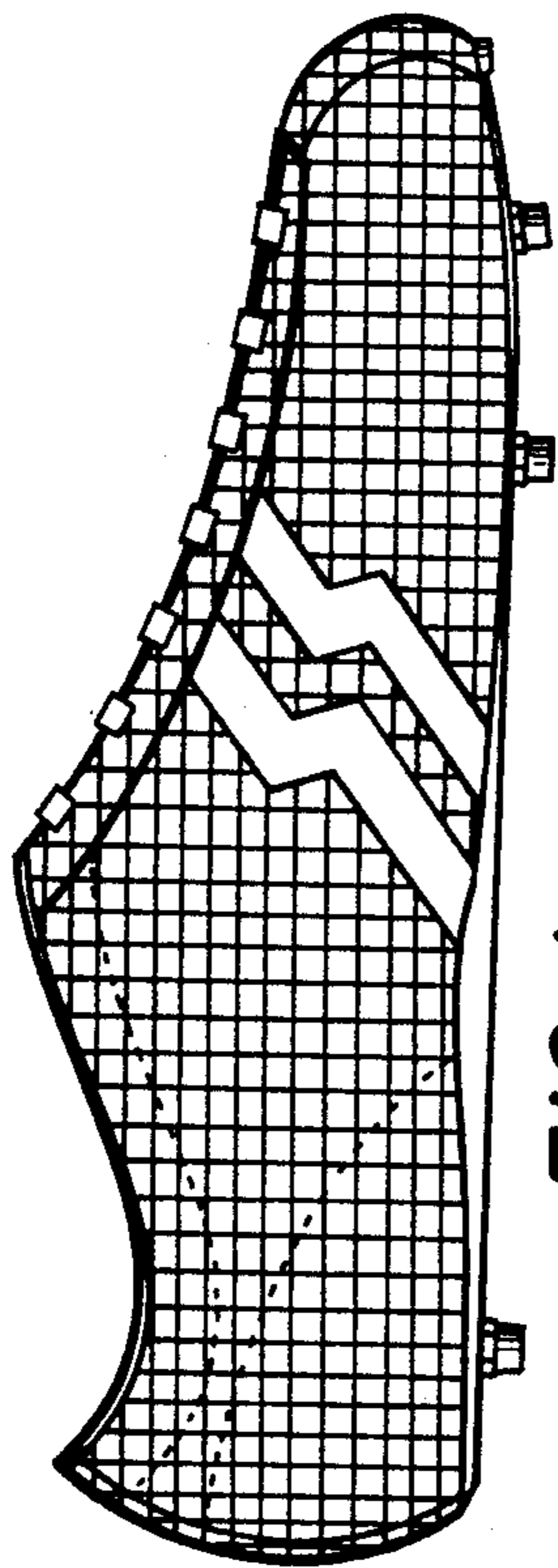

FIG. 1

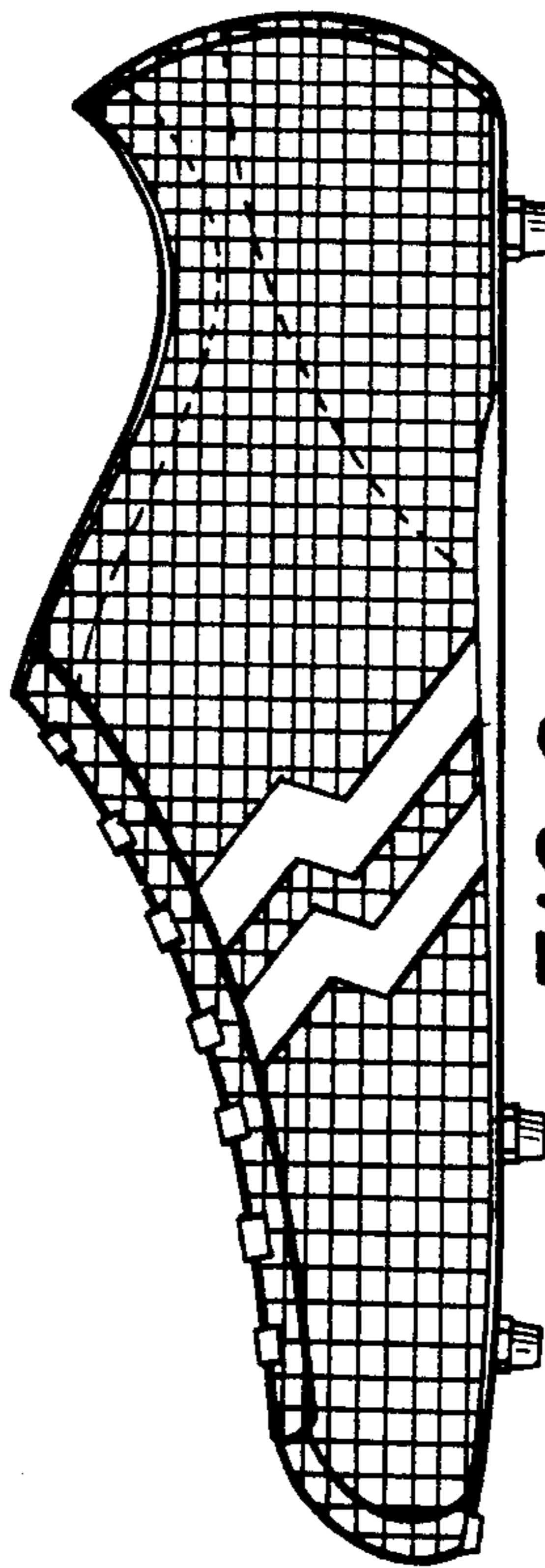

FIG. 2

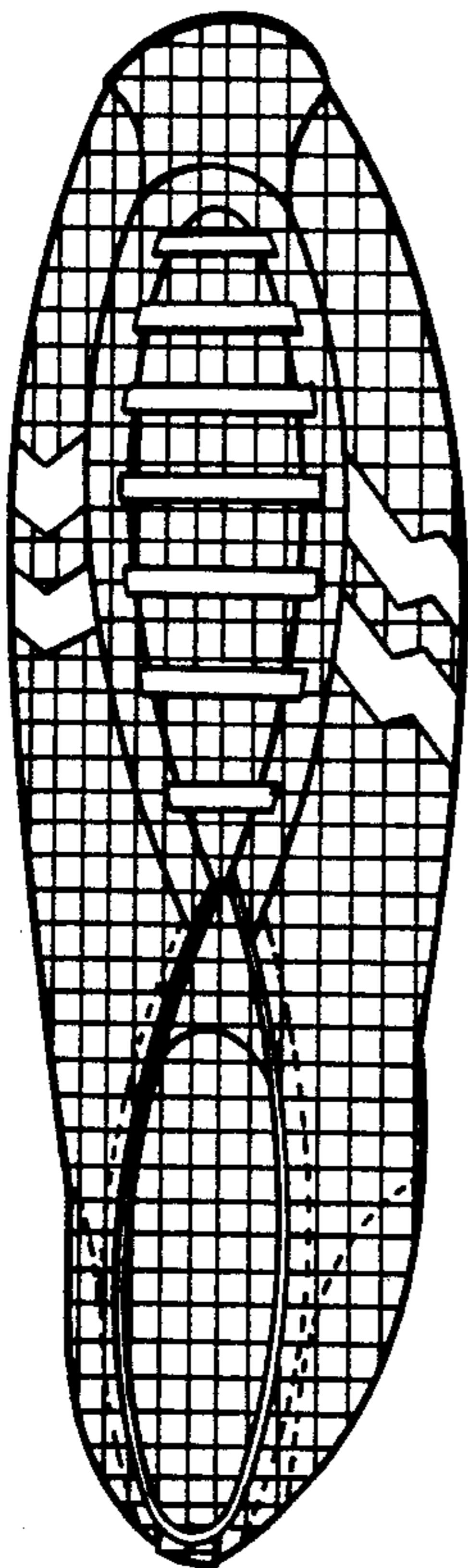

FIG. 3

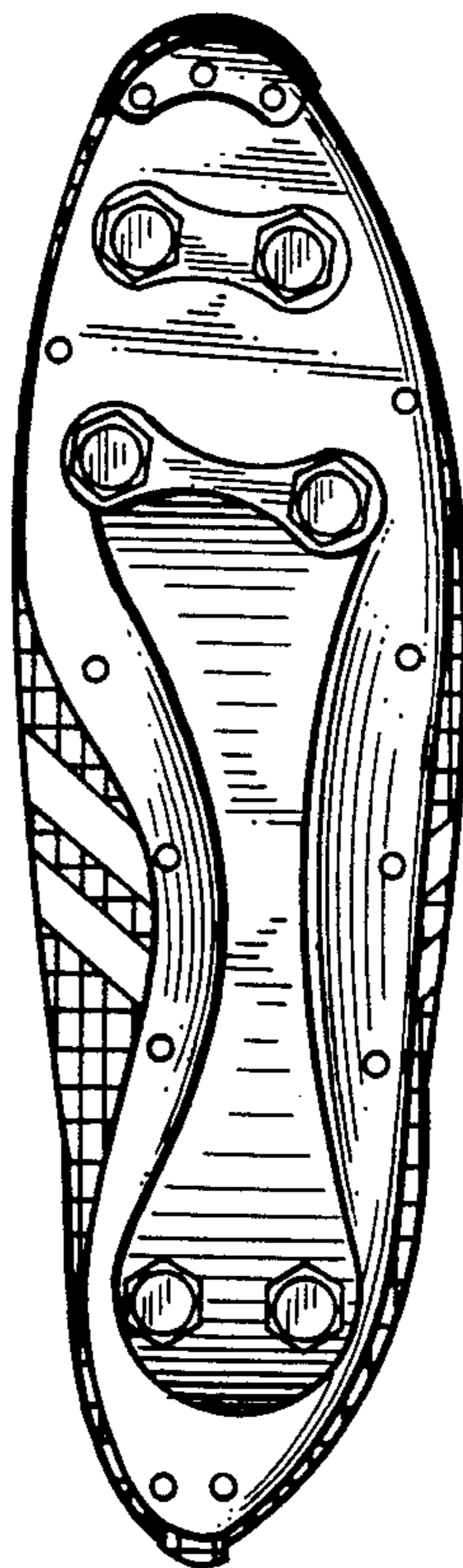

FIG. 4

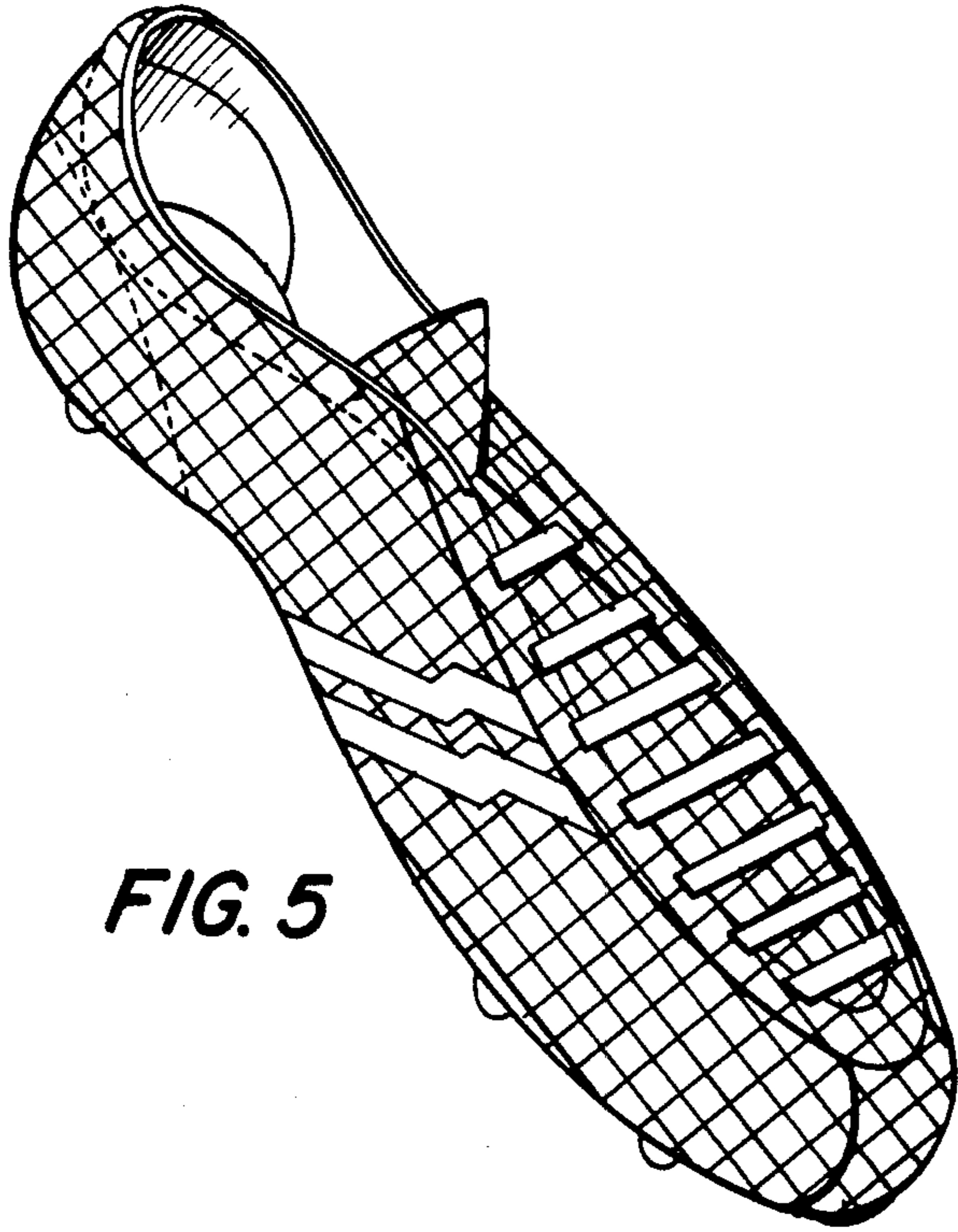

FIG. 5

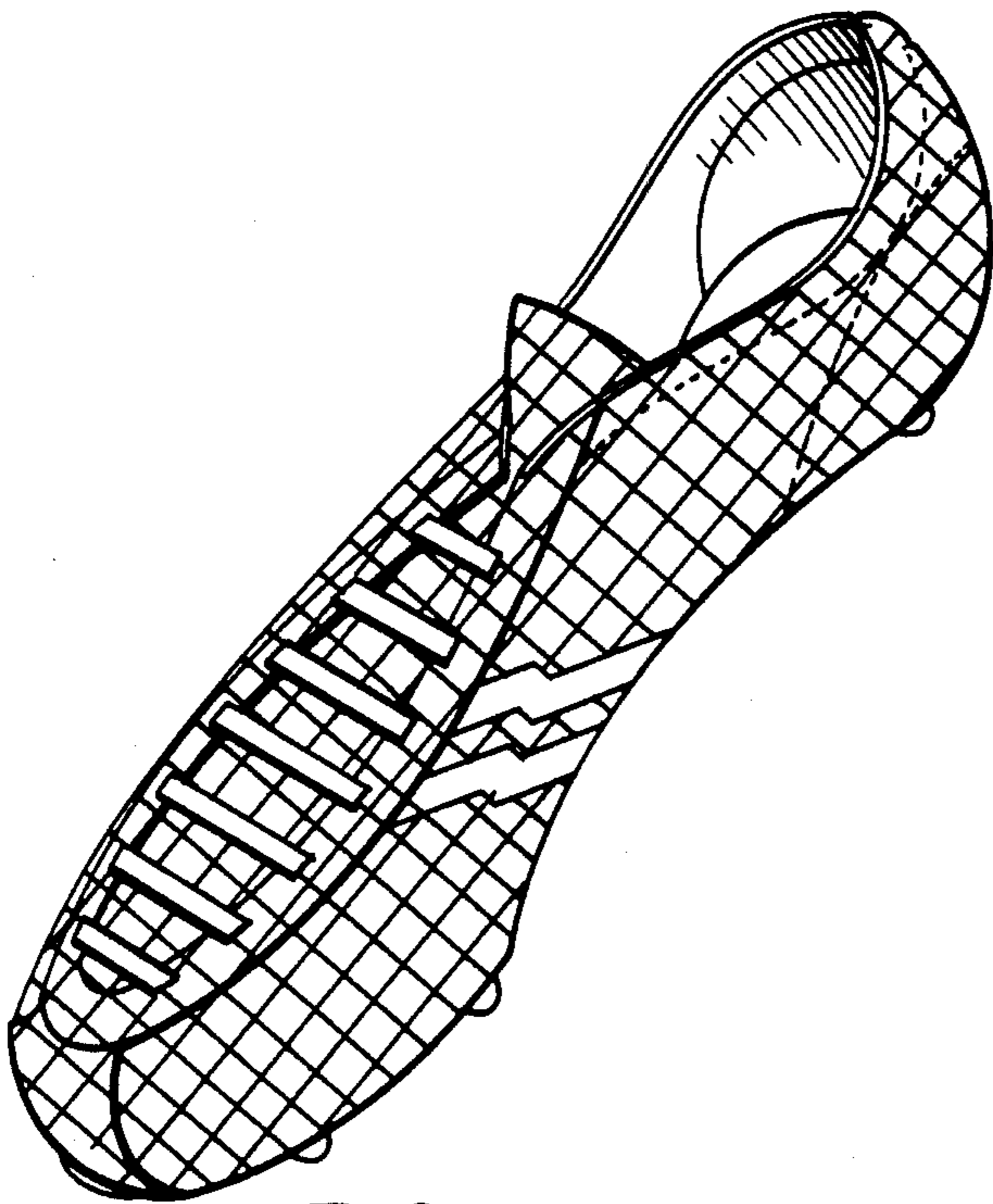

FIG. 6