

[54] BAKERY CONTAINER OR THE LIKE

[75] Inventors: James C. Carroll; Lewis T. Johnson, both of Bartlesville, Okla.

[73] Assignee: Phillips Petroleum Company, Bartlesville, Okla.

[**] Term: 14 Years

[21] Appl. No.: 700,436

[22] Filed: Jun. 28, 1976

[51] Int. Cl. D9-04

[52] U.S. Cl. D87/1 R

[58] Field of Search D87/1 R; D9/177; 206/503-509, 512; 211/126

[56] References Cited

U.S. PATENT DOCUMENTS

3,113,680	12/1963	Frater et al.	211/126
3,219,232	11/1965	Wilson	206/507
3,398,840	8/1968	Wilson	211/126
3,404,804	8/1968	Frater et al.	206/507
3,825,114	7/1974	Johnson et al.	206/507
3,934,724	1/1976	Johnson	206/507
3,937,327	2/1976	Carroll	206/507
3,951,265	4/1976	Carroll	206/507

Primary Examiner—Joel Stearman

Assistant Examiner—George P. Word
Attorney, Agent, or Firm—Donald J. Quigg

[57] CLAIM

The ornamental design for a bakery container or the like, as shown and described.

DESCRIPTION

FIG. 1 is a top perspective view of a bakery container or the like showing our new design;
 FIG. 2 is a top plan view;
 FIG. 3 is a right side elevational view;
 FIG. 4 is a front elevational view;
 FIG. 5 is a rear elevational view;
 FIG. 6 is an enlarged scale fragmentary cross-sectional view taken along line 6-6 of FIG. 2;
 FIG. 7 is an enlarged scale fragmentary view taken along line 7-7 of FIG. 3;
 FIG. 8 is an enlarged scale fragmentary cross-sectional view taken along line 8-8 of FIG. 3;
 FIG. 9 is an enlarged scale fragmentary cross-sectional view taken along line 9-9 of FIG. 3;
 FIG. 10 is an enlarged scale fragmentary cross-sectional view taken along line 10-10 of FIG. 4;
 FIG. 11 is an enlarged scale fragmentary cross-sectional view taken along line 11-11 of FIG. 4; and
 FIG. 12 is an enlarged scale fragmentary cross-sectional view taken along line 12-12 of FIG. 5.

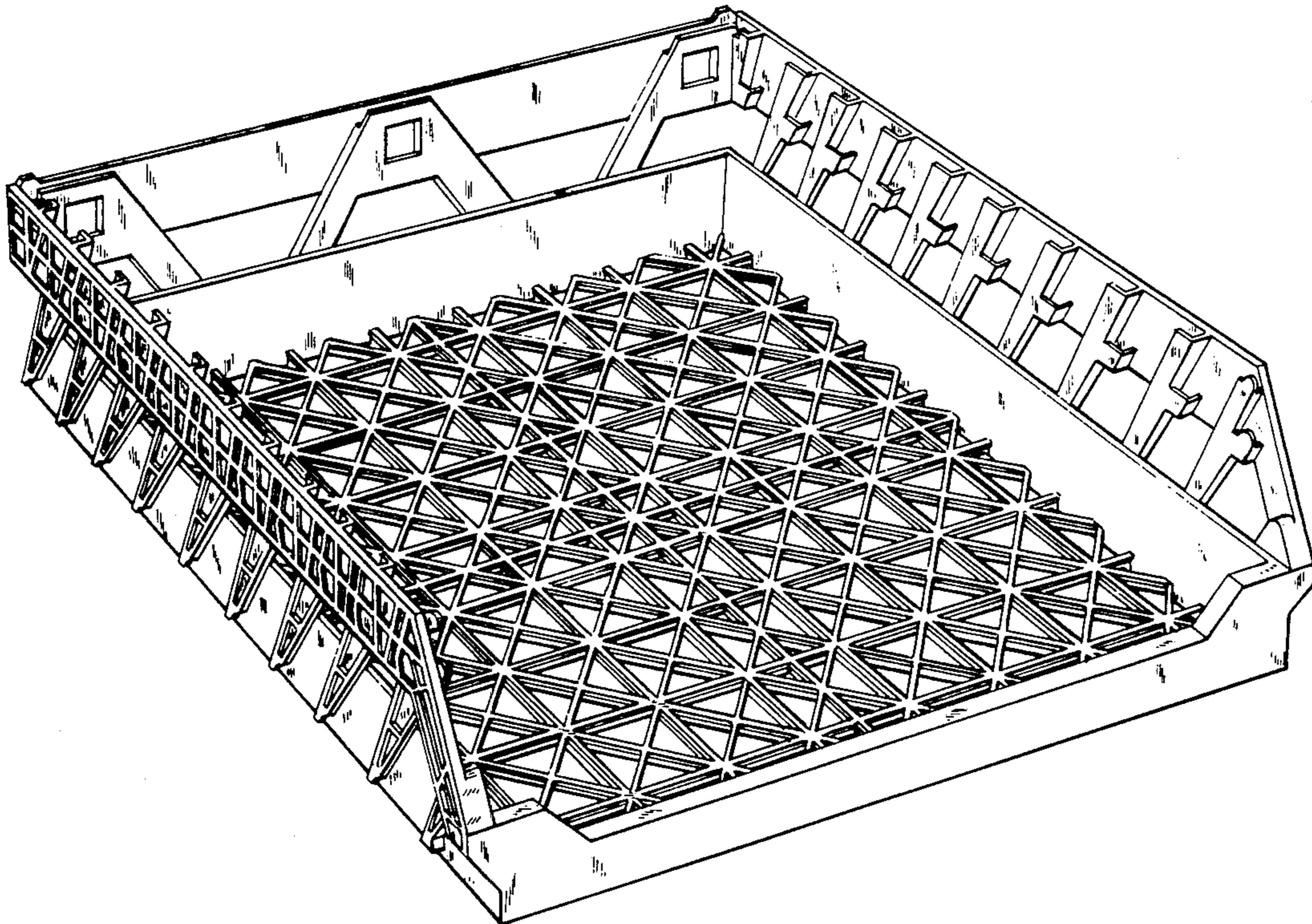

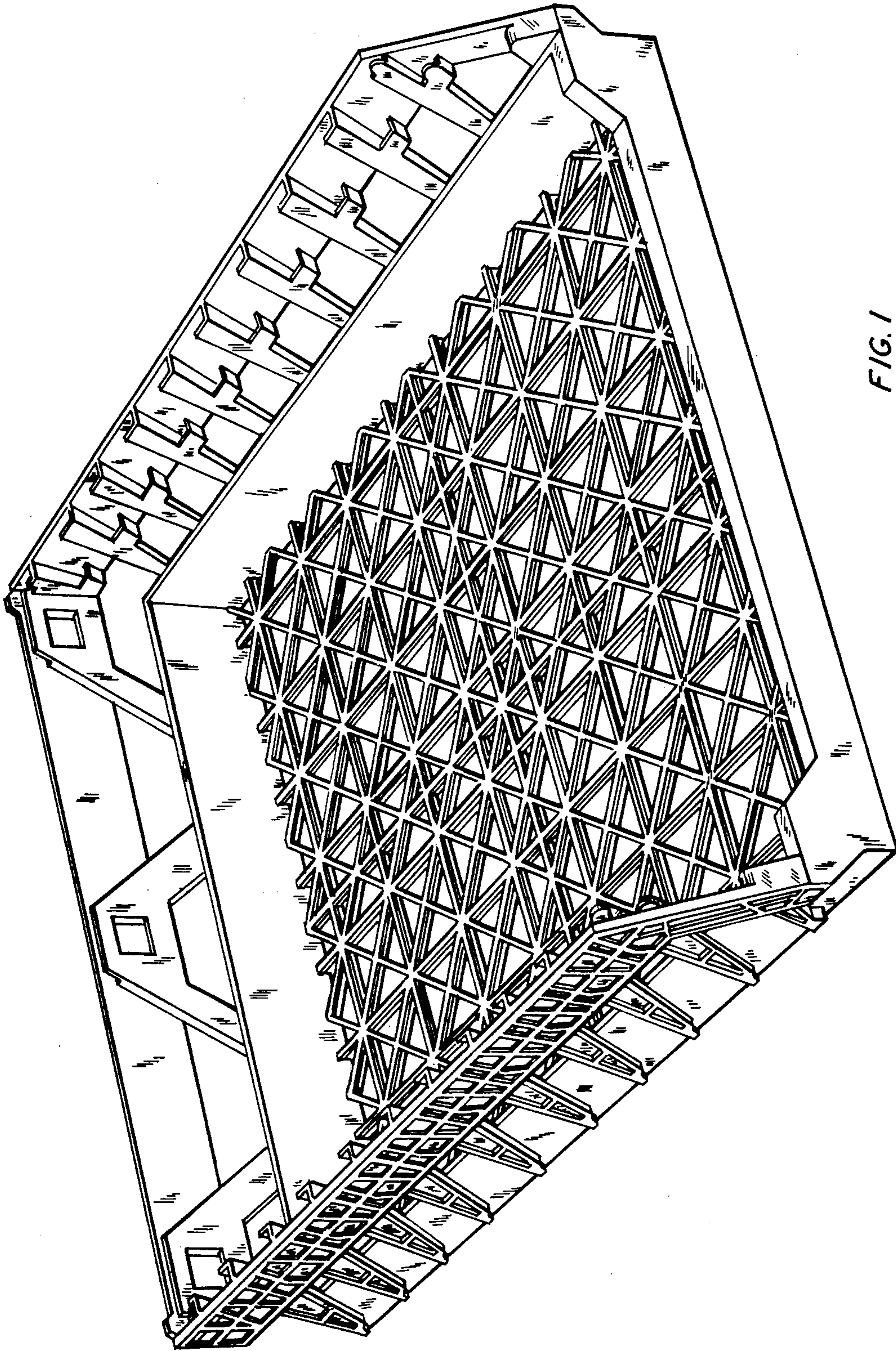

FIG. 1

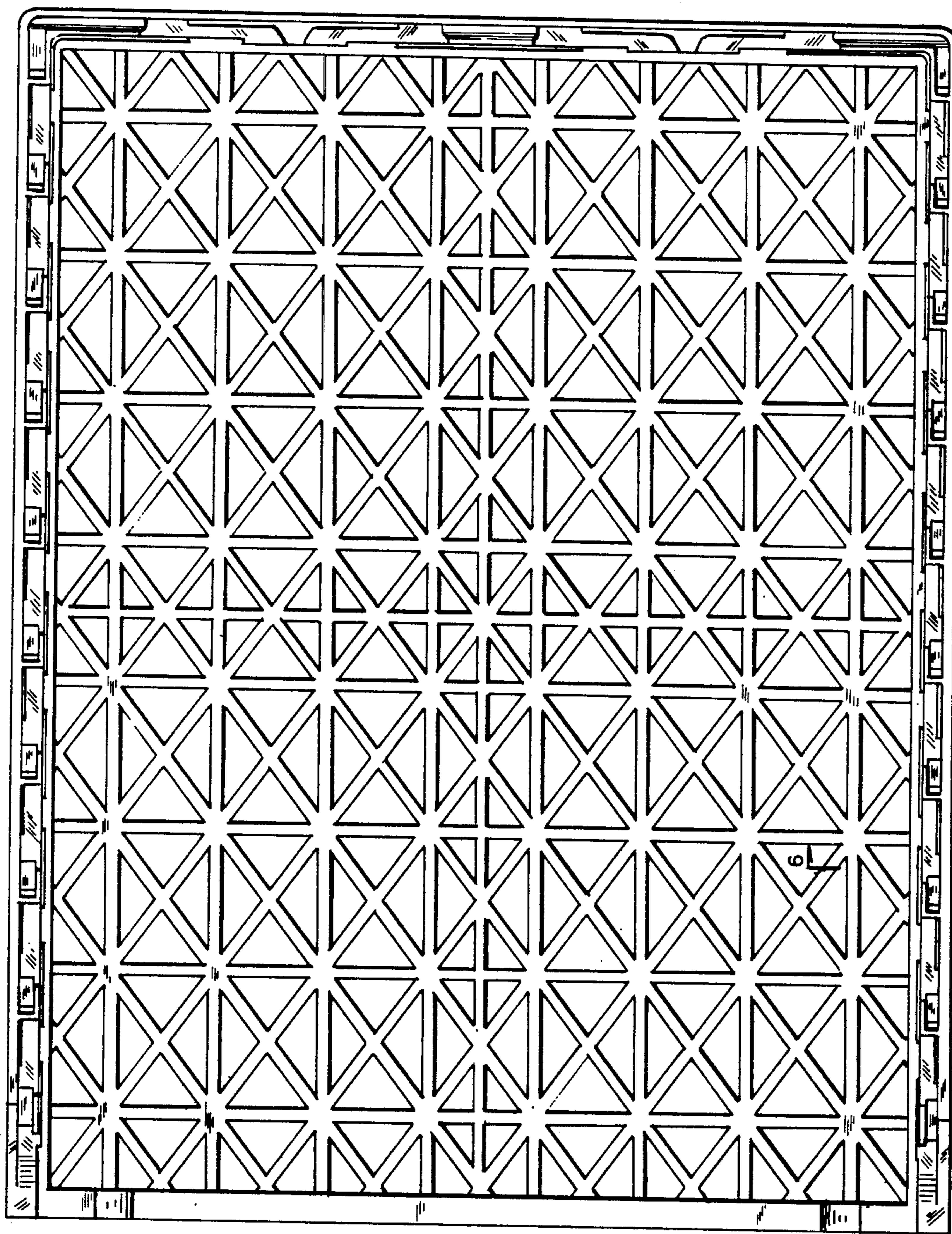

FIG. 2

6

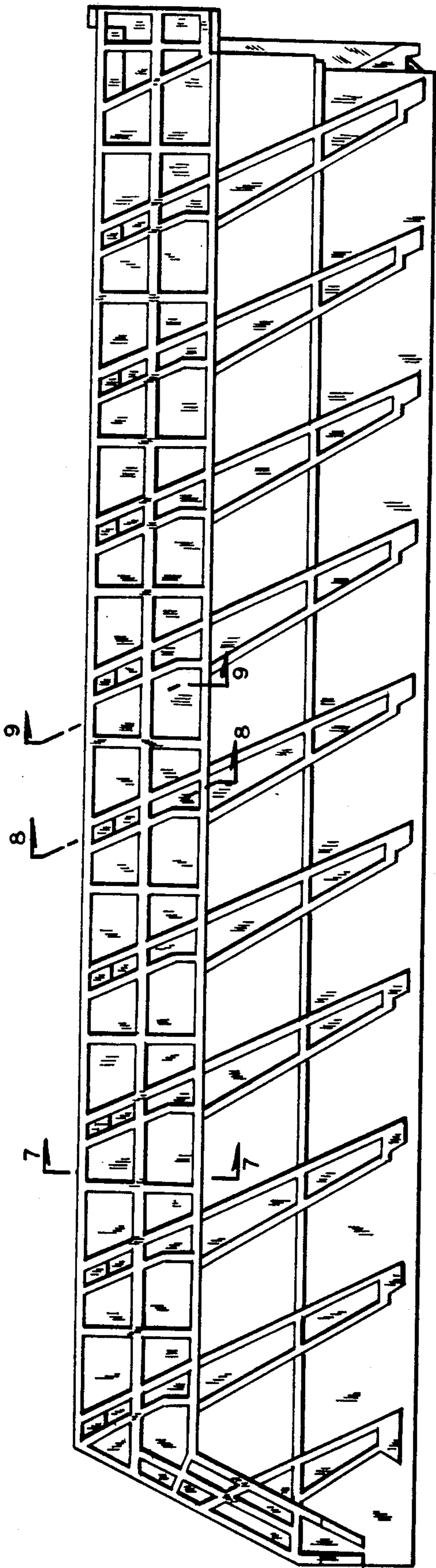

FIG. 3

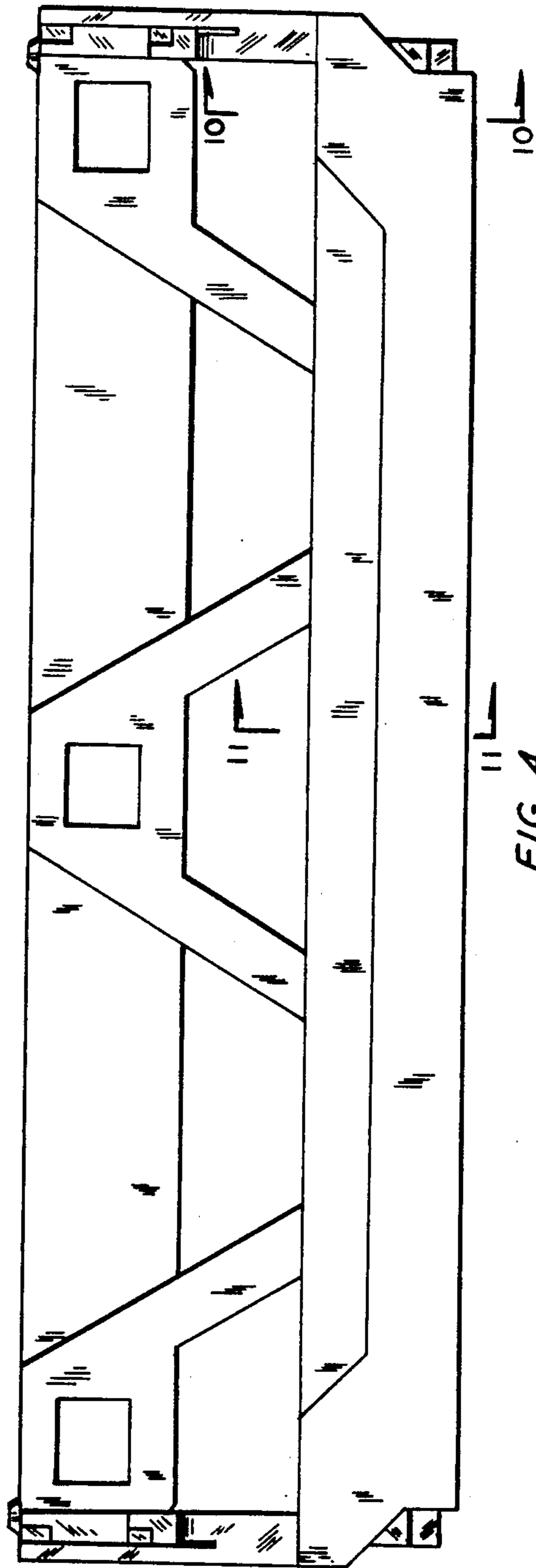

FIG. 4

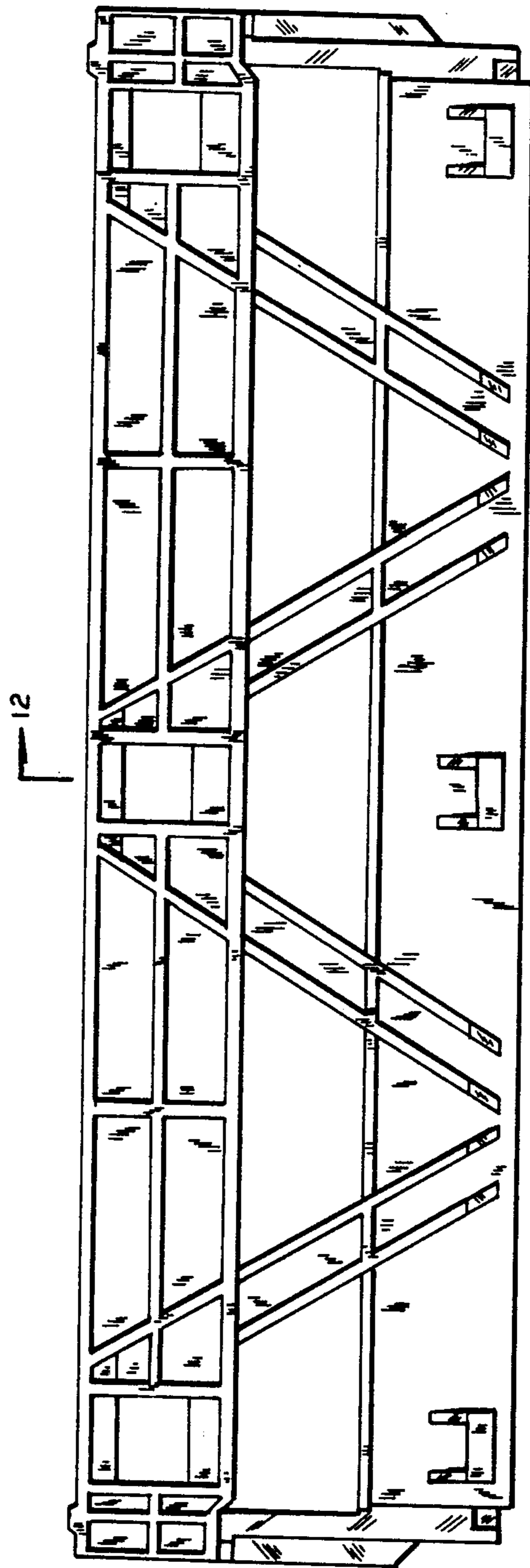

FIG. 5

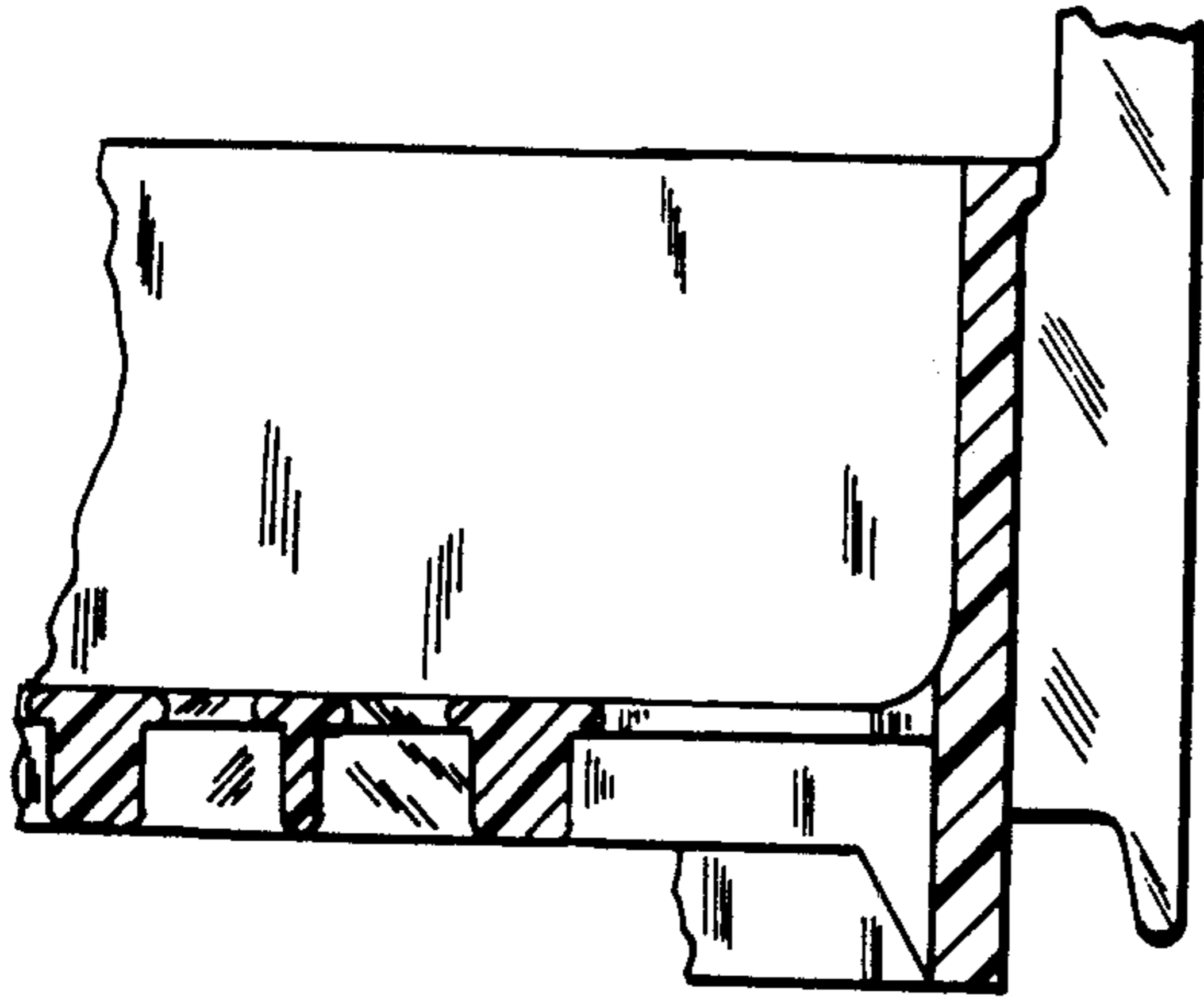

FIG. 6



FIG. 7

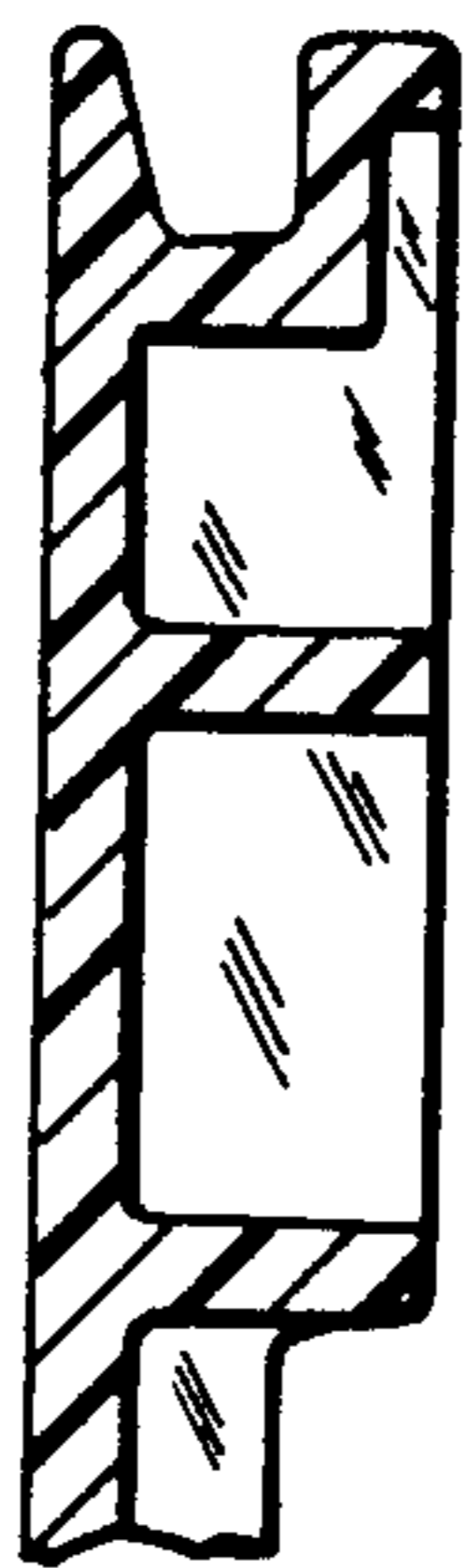

FIG. 8



FIG. 9

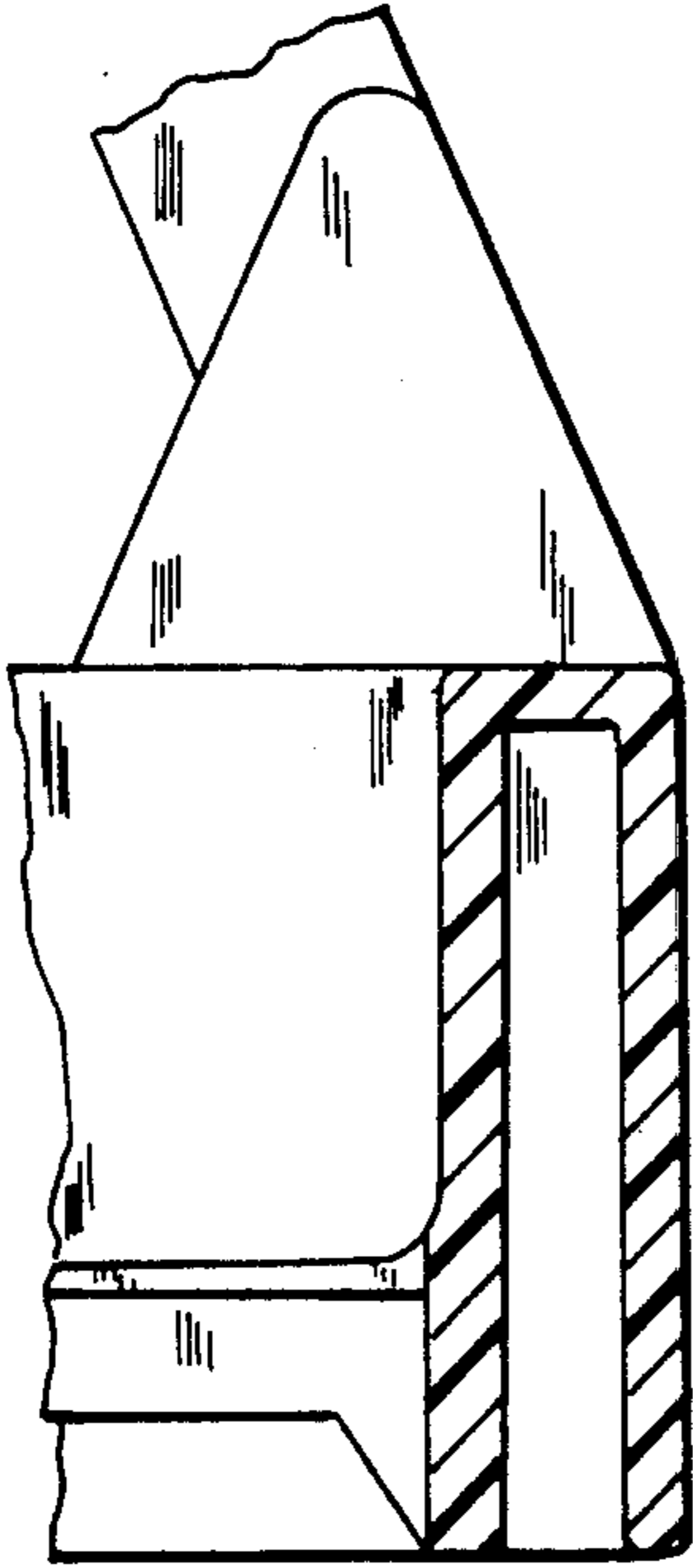

FIG. 10

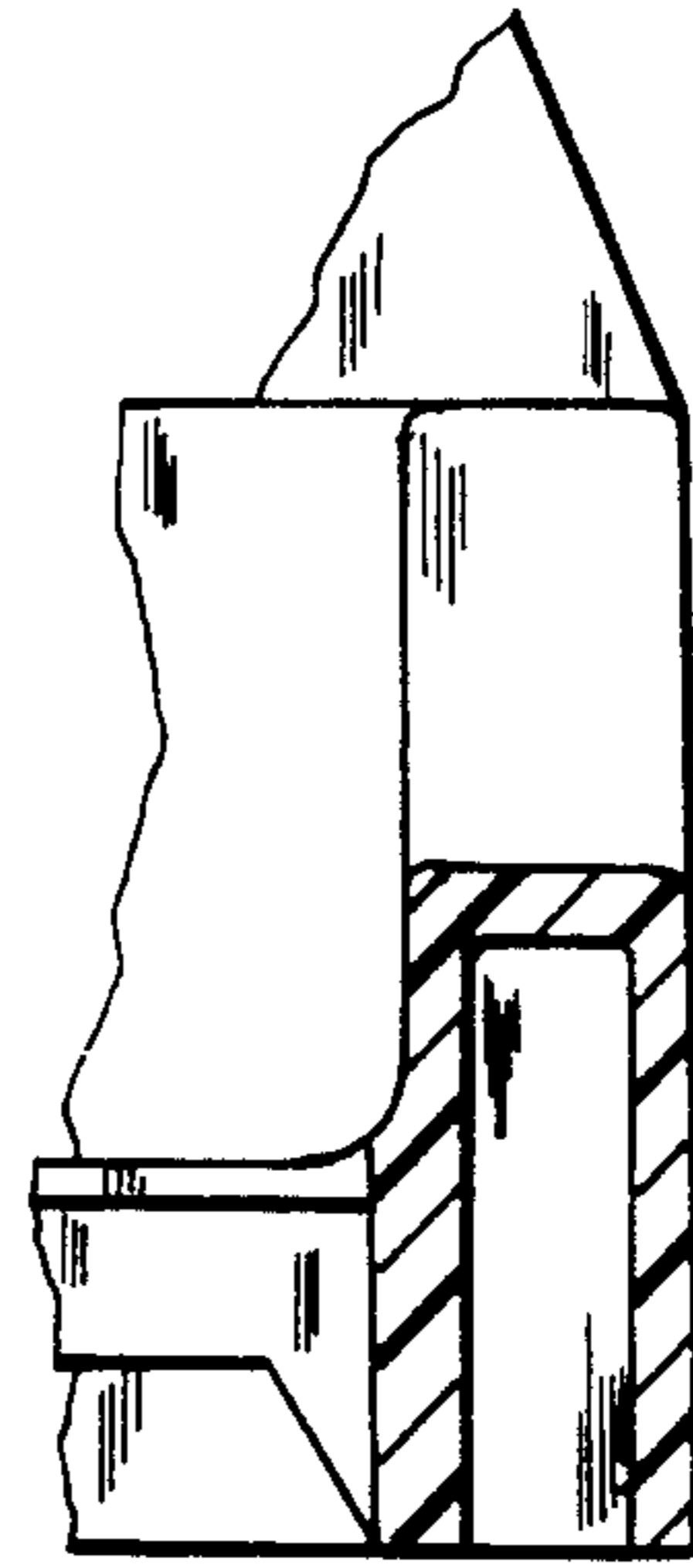

FIG. 11

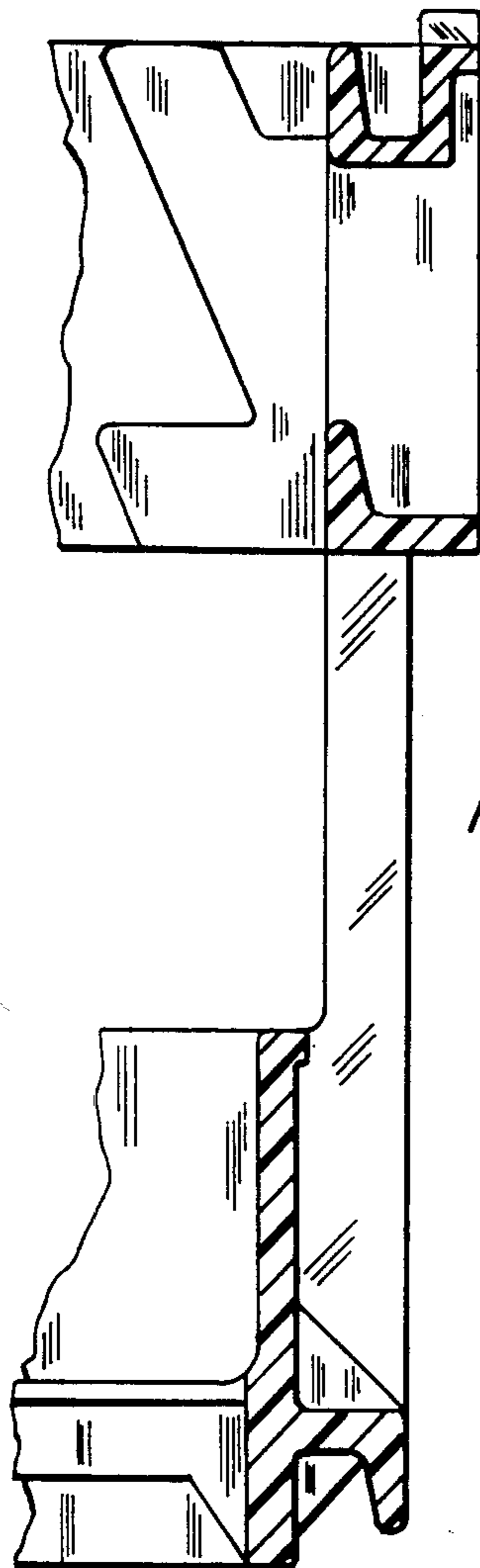

FIG. 12