

[54] COMBINED GRIP AND STOP-WATCH FOR SKI-POLE

[75] Inventor: Hansruedi Spiri, Biel, Switzerland

[73] Assignee: BFG Baumgartner Freres SA,  
Grenchen, Switzerland

[\*\*] Term: 14 Years

[21] Appl. No.: 728,533

[22] Filed: Oct. 1, 1976

[51] Int. Cl. .... D21-02

[52] U.S. Cl. .... D34/14 D

[58] Field of Search ..... D34/14 R, 14 B, 14 D,  
D34/14 E; 280/11.37 B, 11.37 D, 11.37 H,  
11.37 L, 11.37 F; 58/152 R, 152 E, 152 F, 152  
C; D10/22, 31, 30, 40

[56] References Cited

U.S. PATENT DOCUMENTS

3,982,747 9/1976 Schweinsberg ..... 280/11.37

FOREIGN PATENT DOCUMENTS

180,027 10/1954 Fed. Rep. of Germany ..... 280/11.37  
1,905,151 8/1970 Fed. Rep. of Germany ... 280/11.37 H  
2,104,014 8/1972 Fed. Rep. of Germany .... 280/11.37 E

Primary Examiner—Joel Stearman

Assistant Examiner—C. A. Rademaker

Attorney, Agent, or Firm—Dwight H. Smiley

[57] CLAIM

The ornamental design for a combined grip and stop-watch for ski-pole, as shown.

DESCRIPTION

FIG. 1 is a perspective view of a combined grip and stop-watch for ski-pole showing my new design; FIG. 2 is a top plan view thereof; FIG. 3 is a side elevational view thereof; FIG. 4 is a rear elevational view thereof, and FIG. 5 is a front elevational view thereof.

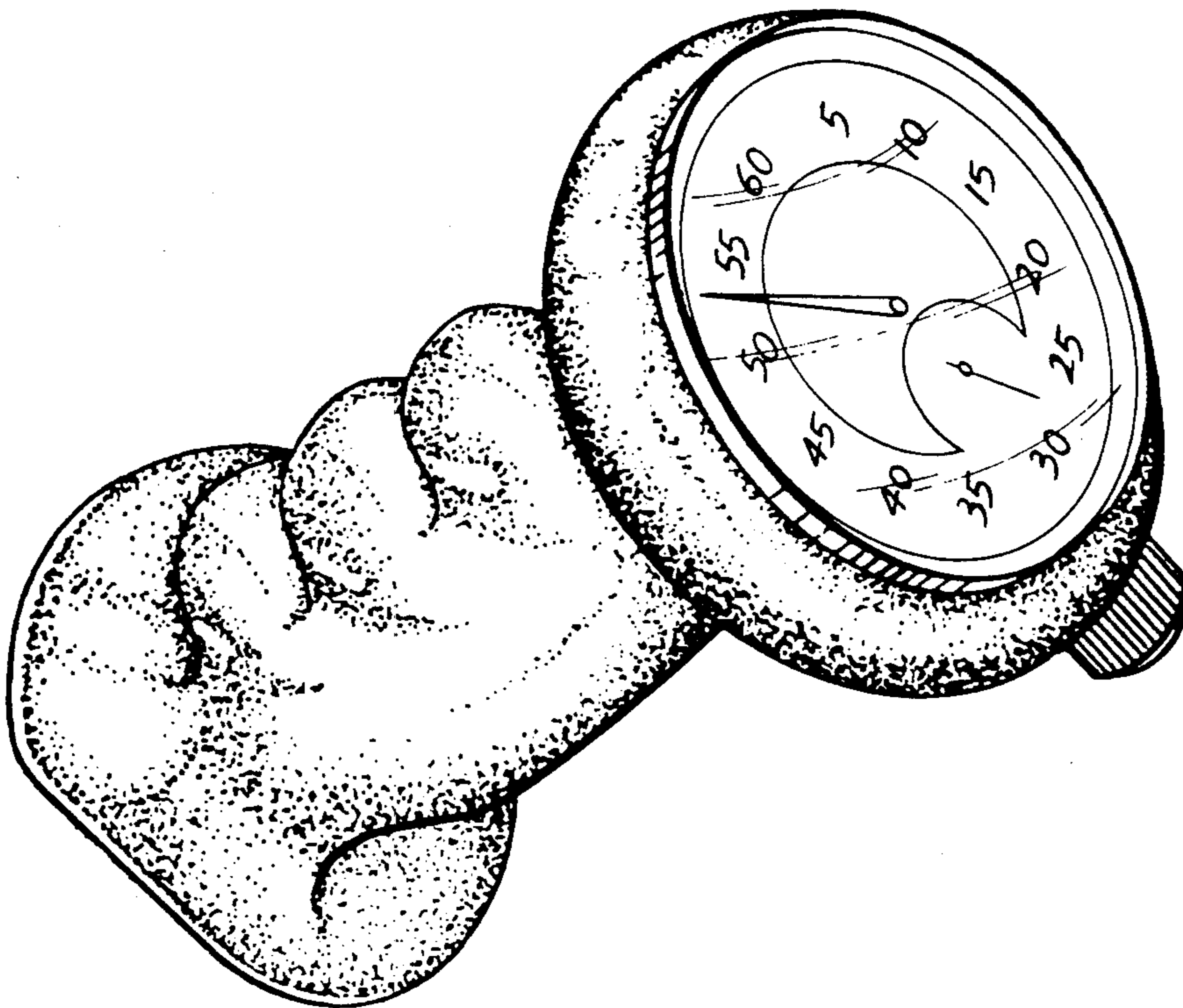

Fig. 1

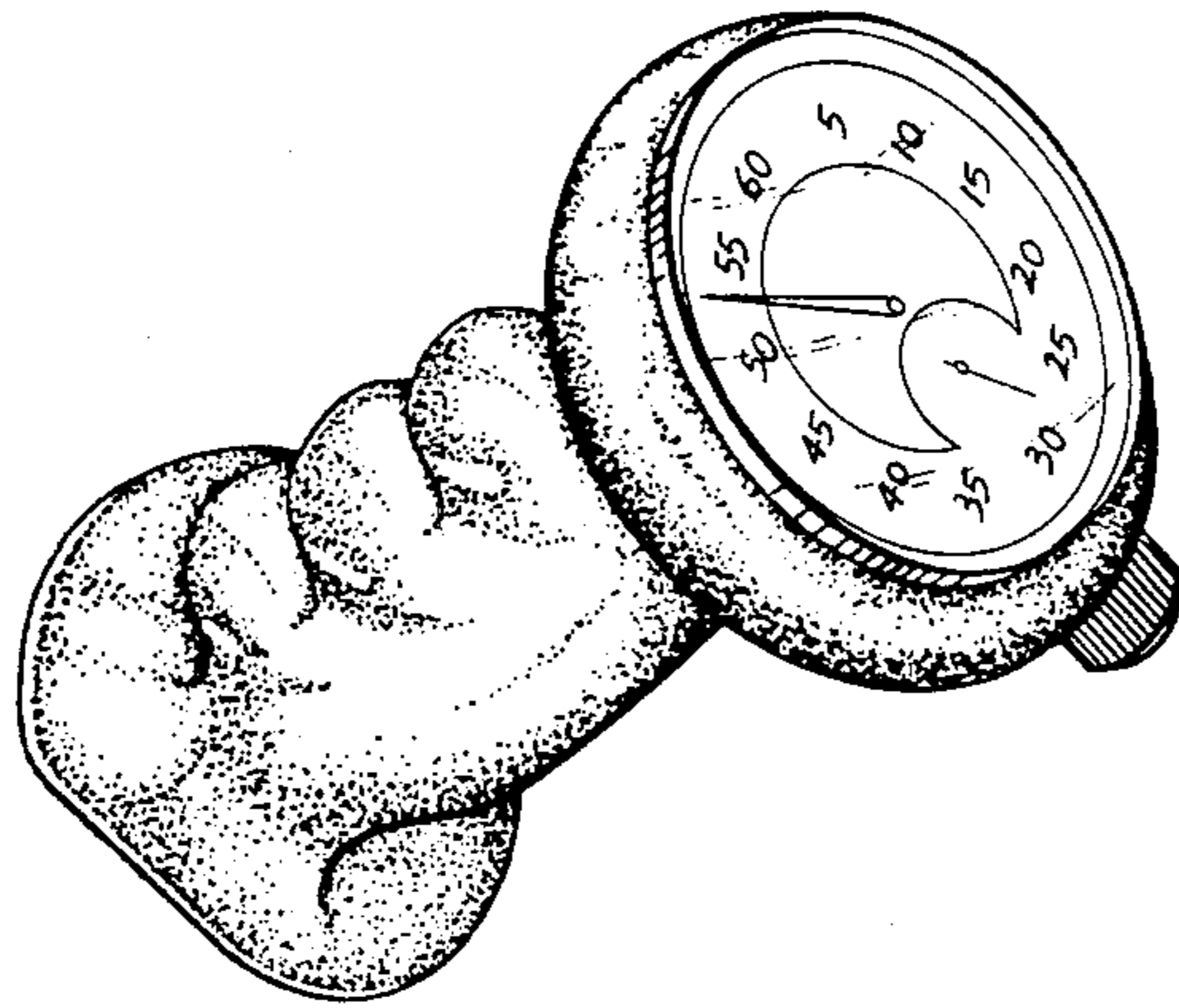

Fig. 2

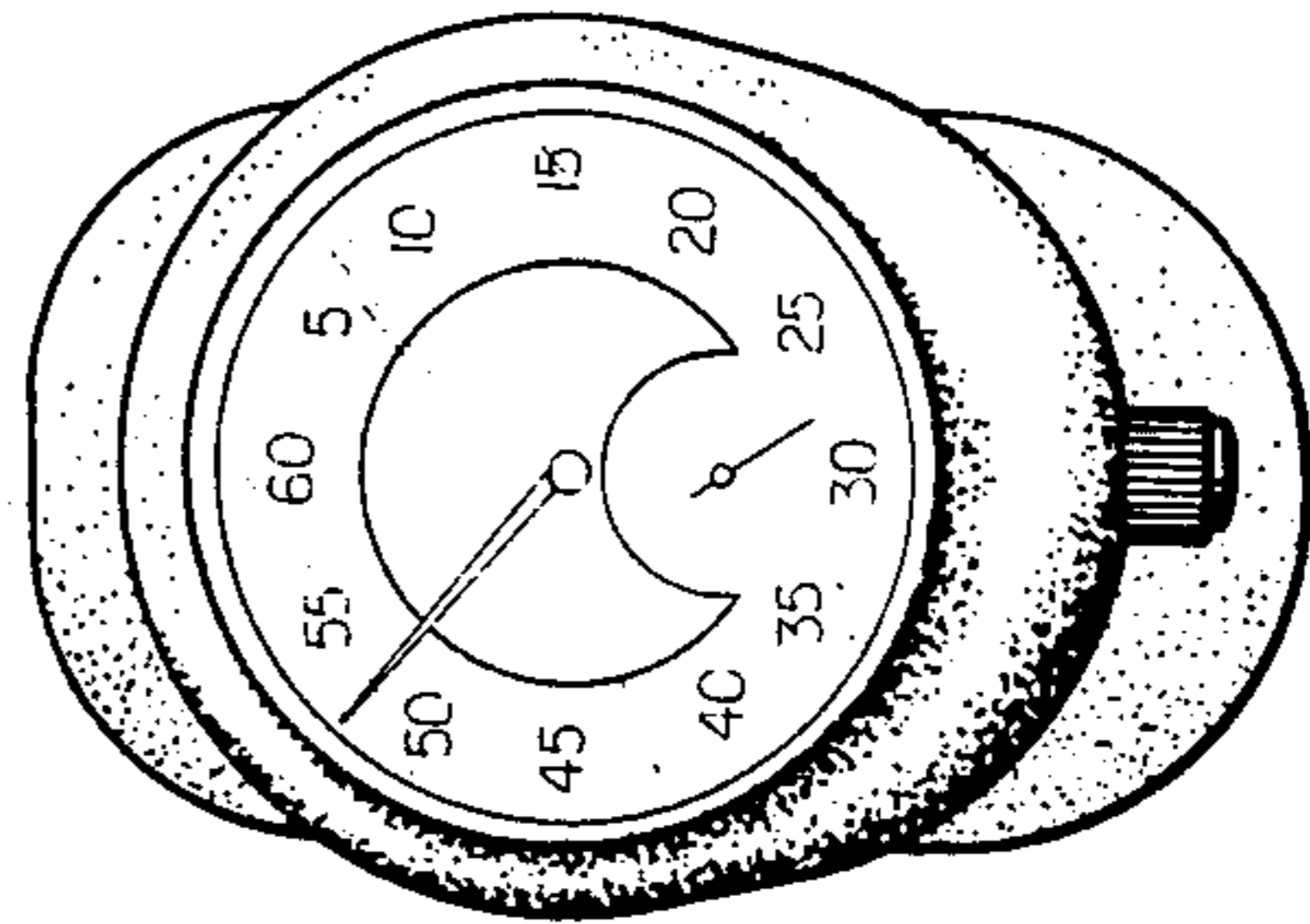

Fig. 3

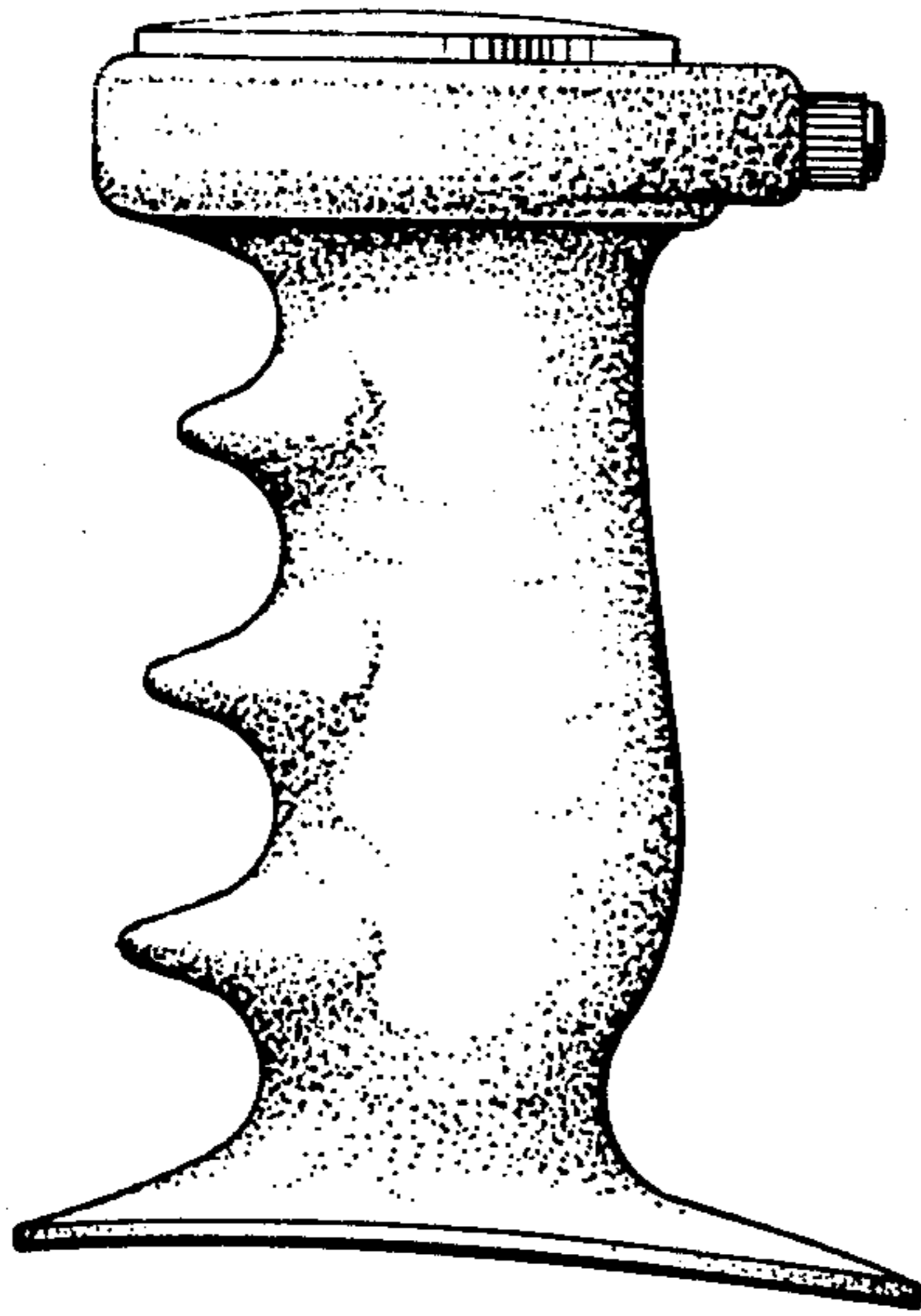

Fig. 4

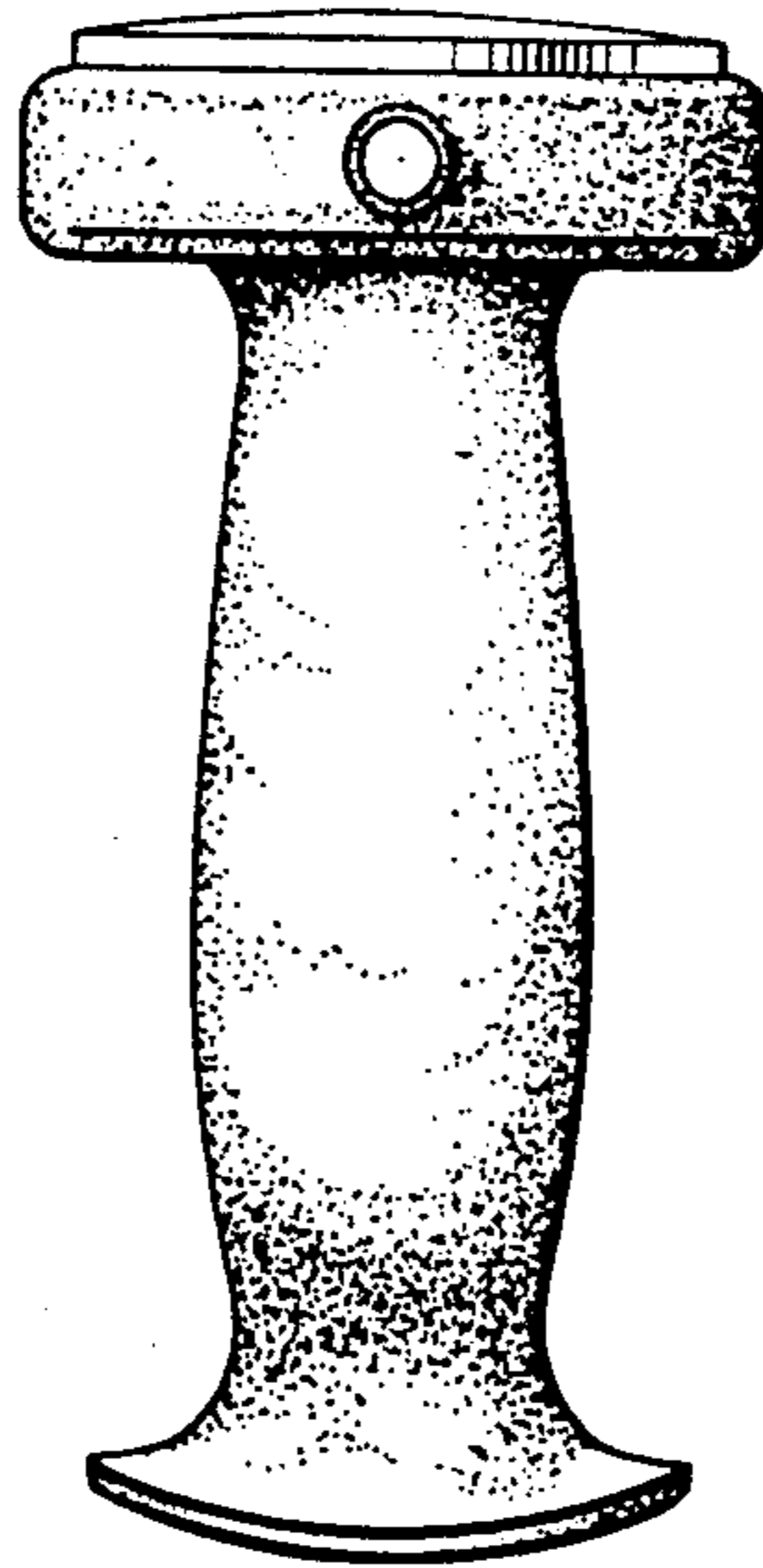

Fig. 5

