

[54] TOY BUILDING

3,044,211 7/1962 Palm 46/12

[75] Inventors: Duane E. Spengler, West Falls; Ralph W. Crawford, East Aurora, both of N.Y.

OTHER PUBLICATIONS

Ward's Christmas Catalog, 1976, p. 380, item E, Toy Haunted House.

[73] Assignee: The Quaker Oats Company, Chicago, Ill.

Primary Examiner—Joel Stearman

[**] Term: 14 Years

Assistant Examiner—C. A. Rademaker

Attorney, Agent, or Firm—George W. Shaw

[21] Appl. No.: 749,004

[57] CLAIM

[22] Filed: Dec. 9, 1976

The ornamental design for a toy building, substantially as shown.

[51] Int. Cl. D21-01

[52] U.S. Cl. D34/15 LL

[58] Field of Search D34/15 LL, 11 A; D25/1, D25/17, 22; 46/12, 11

DESCRIPTION

FIG. 1 is a front elevational view of a toy building showing our new design;

FIG. 2 is a top plan view thereof;

FIG. 3 is a rear elevational view thereof;

FIG. 4 is a left-side elevational view thereof;

FIG. 5 is a right-side elevational view thereof; and

FIG. 6 is a bottom plan view thereof.

[56] References Cited

U.S. PATENT DOCUMENTS

Re. 26,642	8/1969	Bender	46/12
1,130,818	3/1915	Herman	46/11

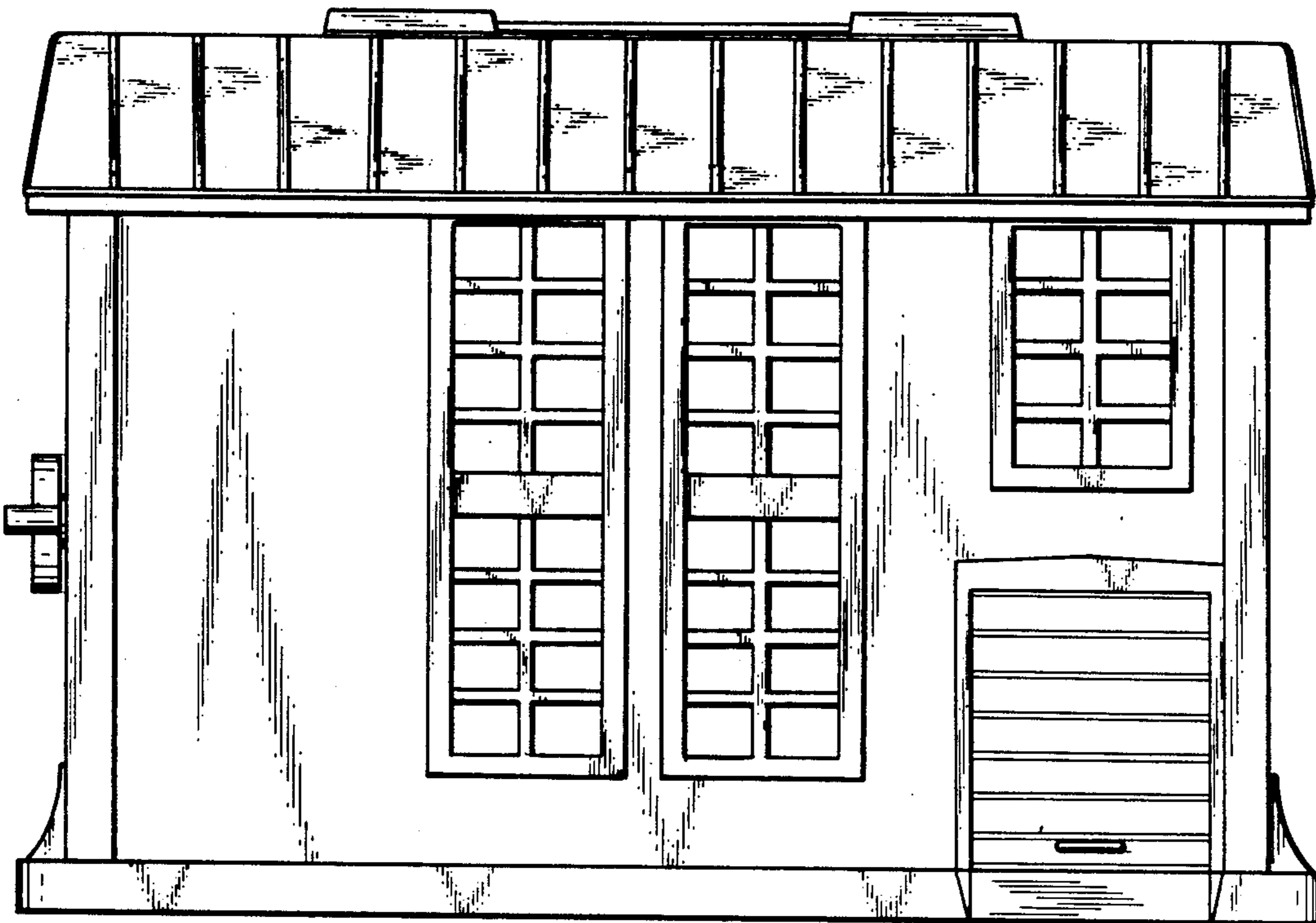

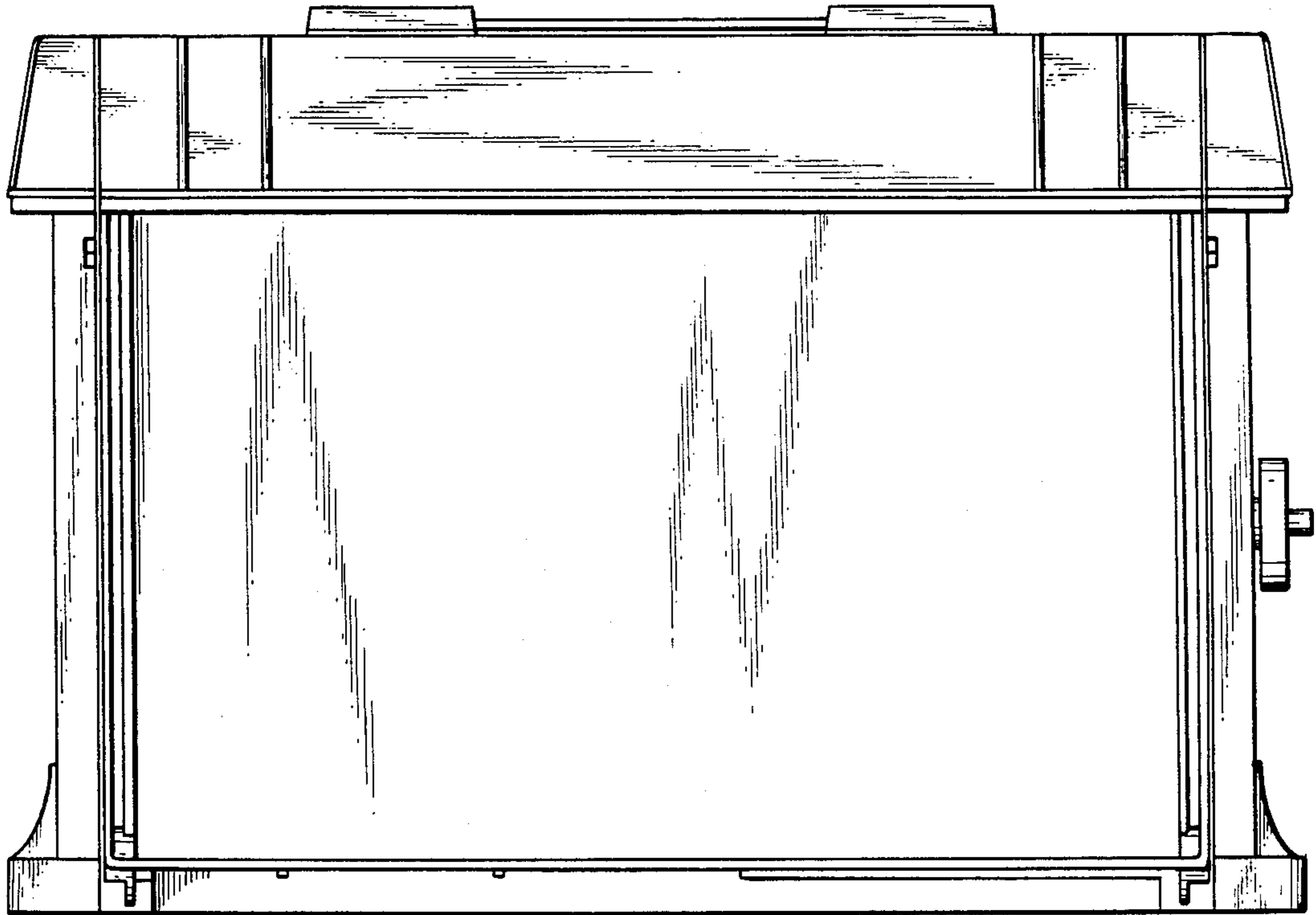

FIG. 1

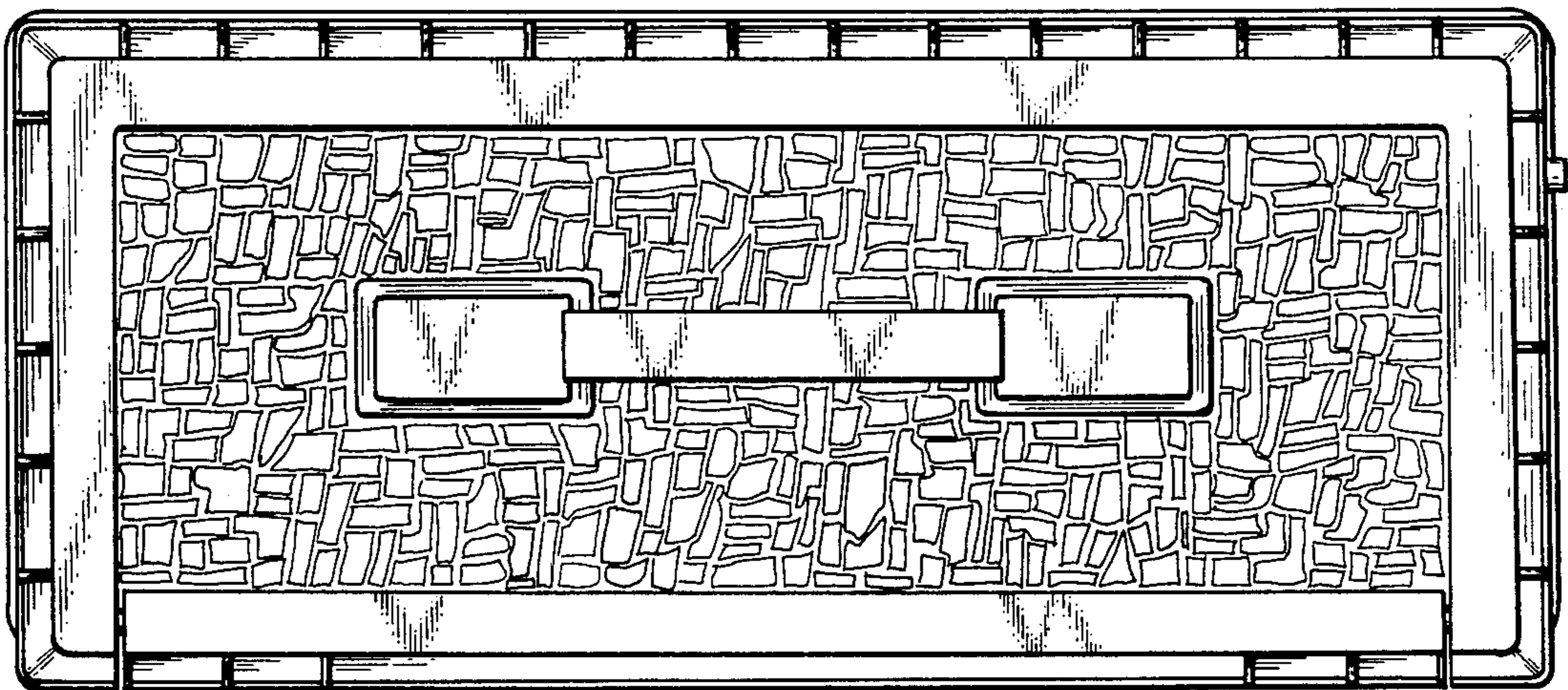

FIG. 2

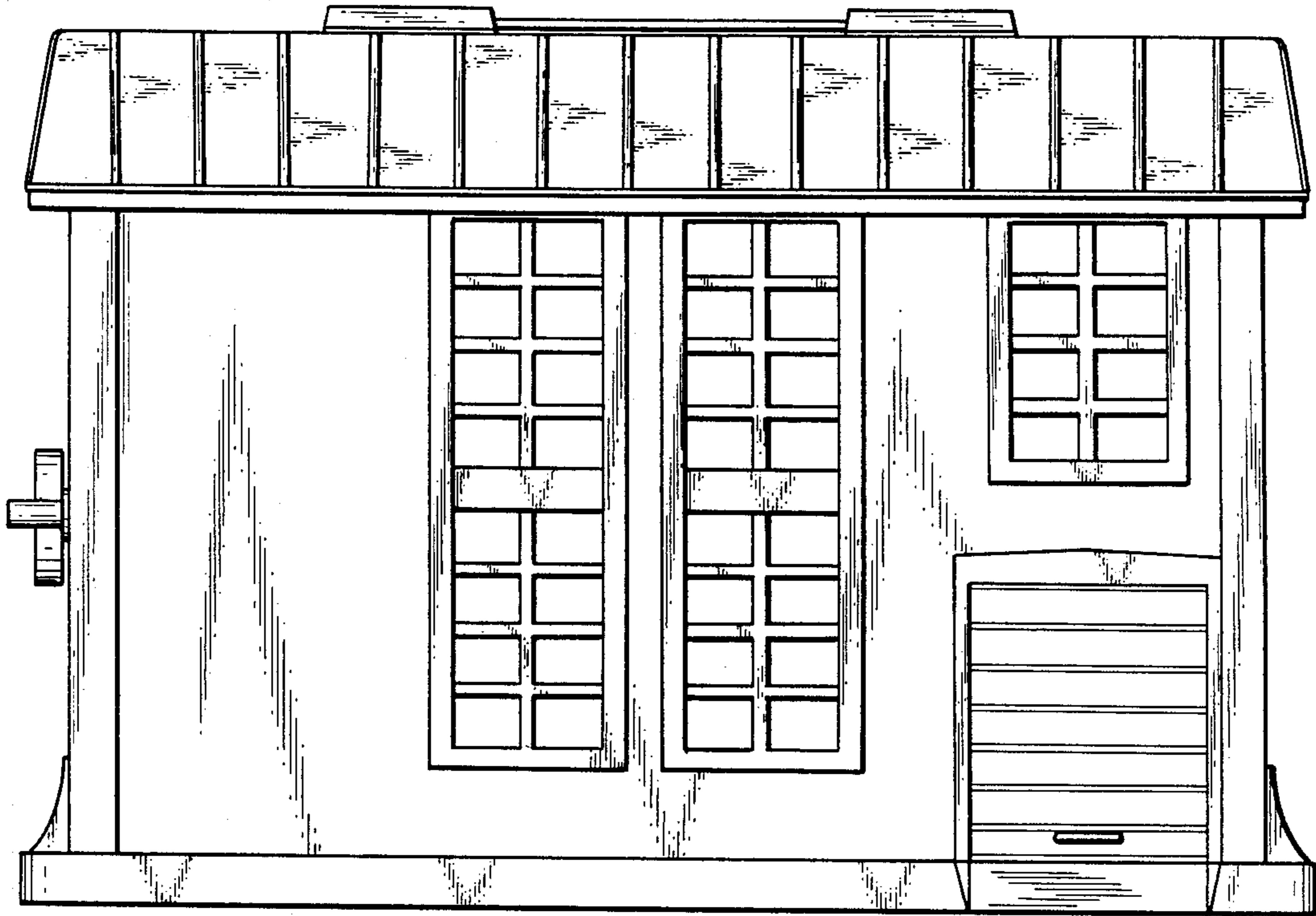

FIG. 3

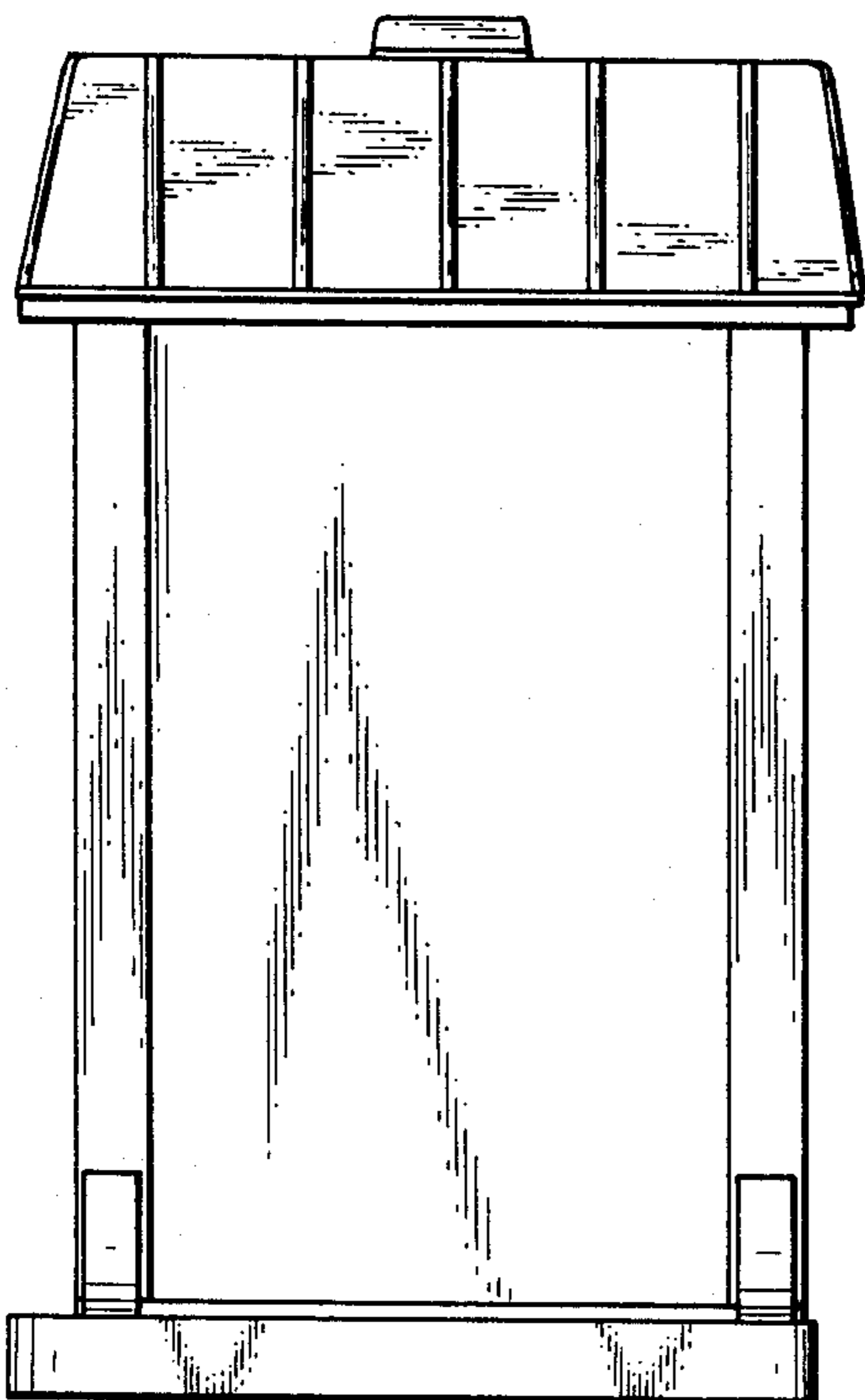

FIG. 4

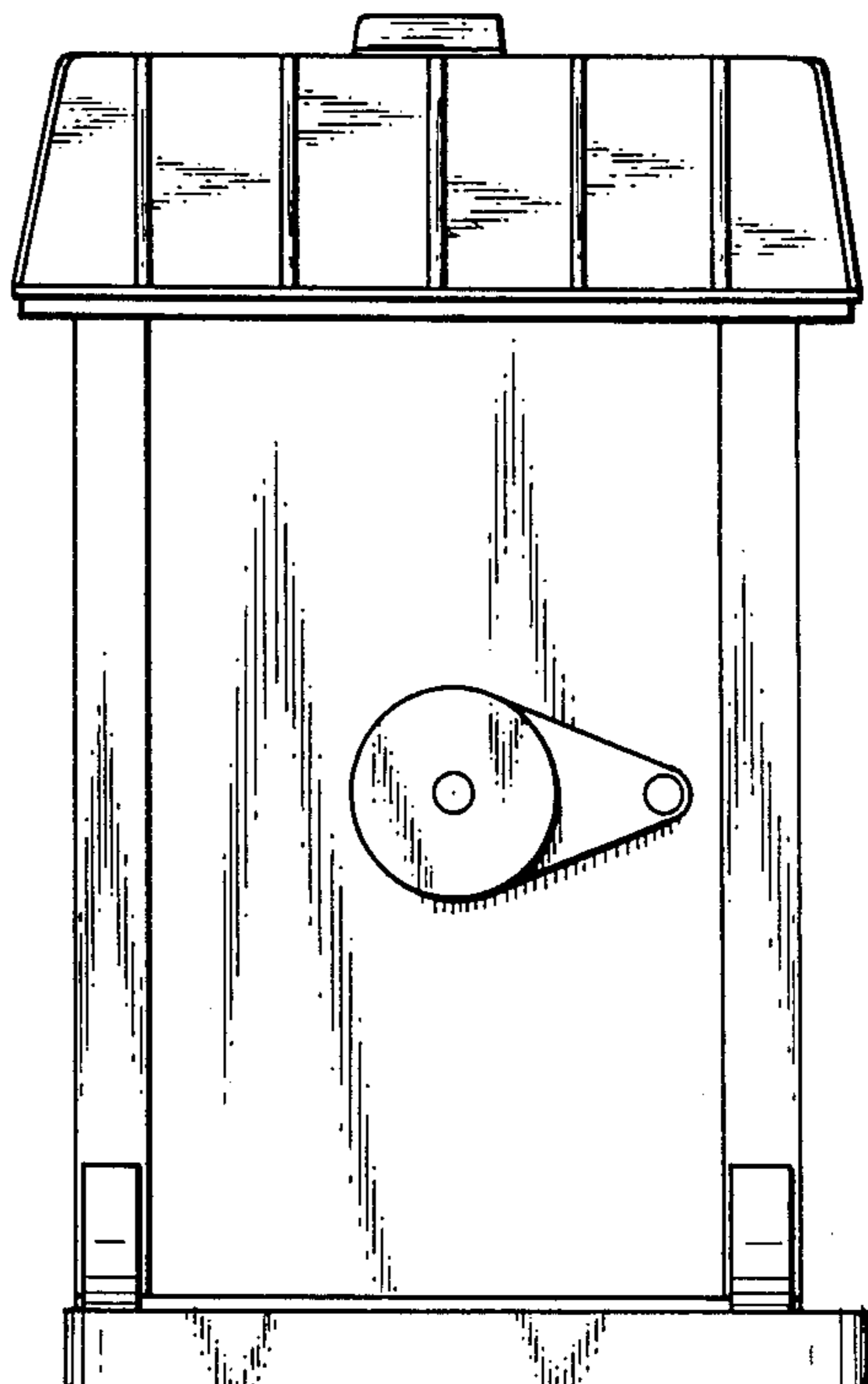

FIG. 5

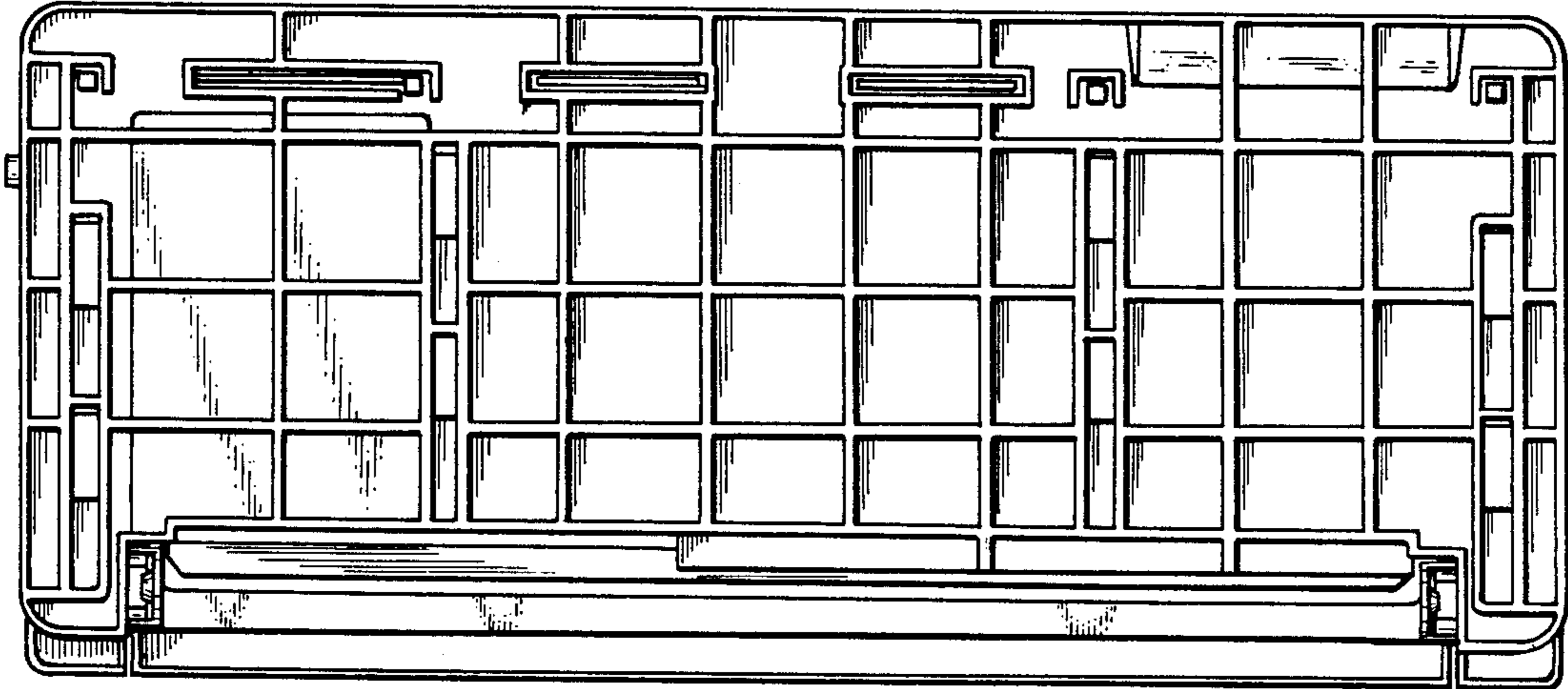

FIG. 6