

[54] TOY VEHICLE TRACKWAY

[75] Inventor: Katsumi Sato, Tokyo, Japan

[73] Assignee: Tomy Kogyo Co., Inc., Tokyo, Japan

[**] Term: 14 Years

[21] Appl. No.: 748,812

[22] Filed: Dec. 9, 1976

[51] Int. Cl. D21-01

[52] U.S. Cl. D34/15 K

[58] Field of Search D34/15 K, 15 MM, 15 R;
46/1 K, 43, 202, 216; 104/60

[56] References Cited

U.S. PATENT DOCUMENTS

D. 224,089 7/1972 Takeuchi D34/15 MM

D. 233,620 11/1974 Seki D34/15 MM
D. 237,984 12/1975 Kojima D34/15 K
3,502,332 3/1970 Wolf D34/15 MM

Primary Examiner—Joel Stearman
Assistant Examiner—C. A. Rademaker
Attorney, Agent, or Firm—James D. Halsey, Jr.

[57] CLAIM

The ornamental design for a toy vehicle trackway, as shown.

DESCRIPTION

FIG. 1 is a front elevational view of a toy vehicle trackway showing my new design;
FIG. 2 is a rear elevational view thereof;
FIG. 3 is a right side elevational view thereof;
FIG. 4 is a left side elevational view thereof;
FIG. 5 is a top plan view thereof; and
FIG. 6 is a bottom plan view thereof.

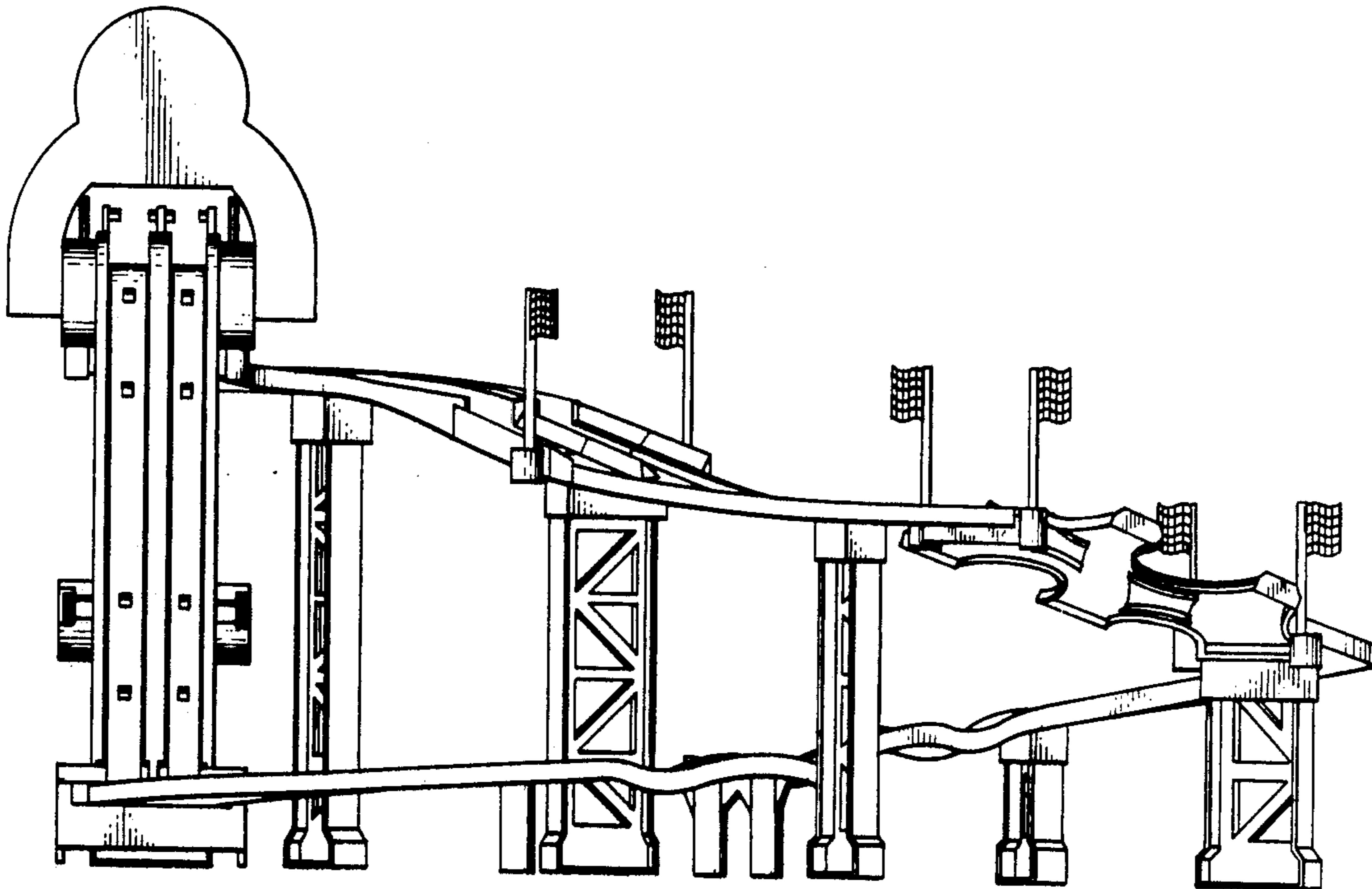
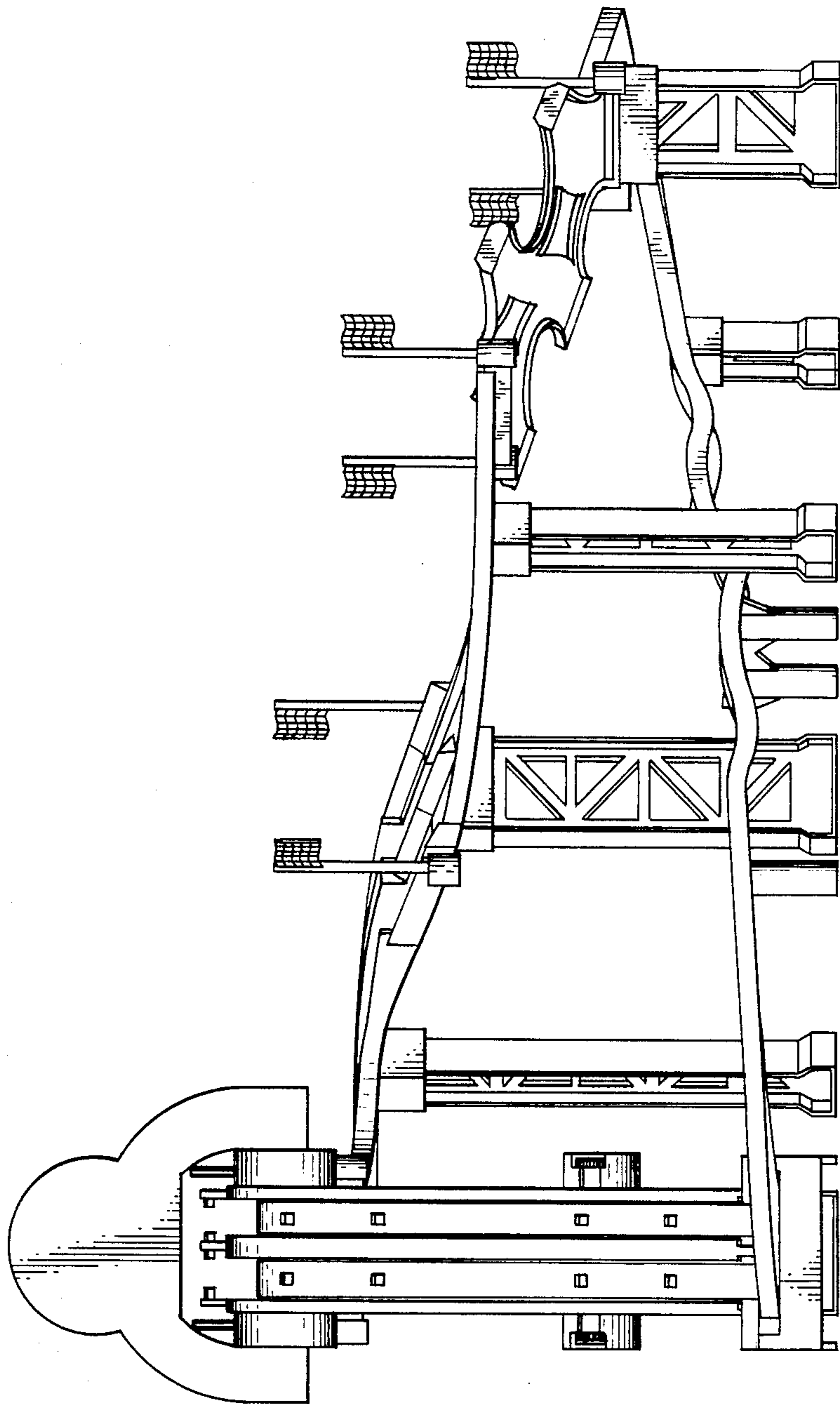

FIG. 1.



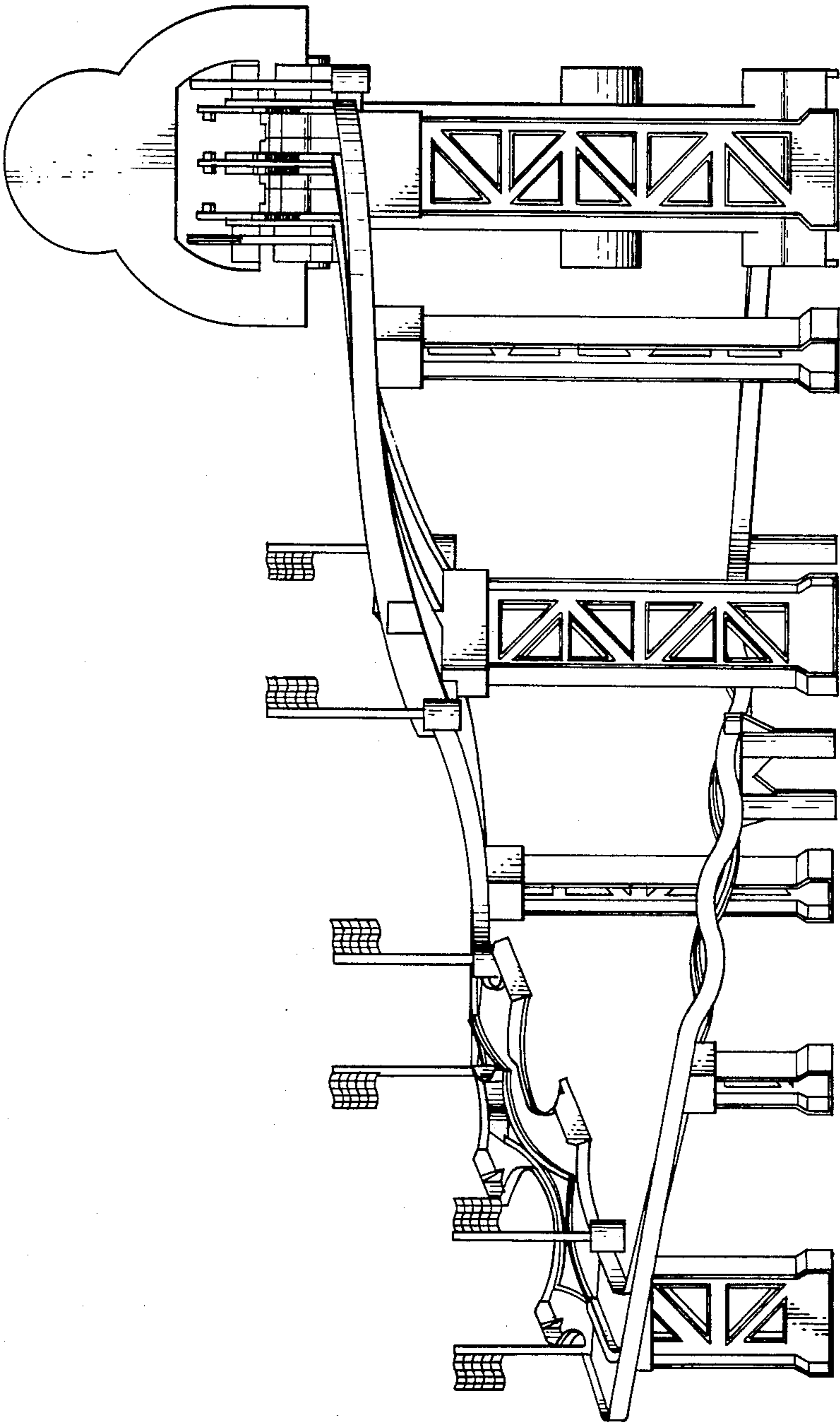

FIG. 2.

FIG. 3.

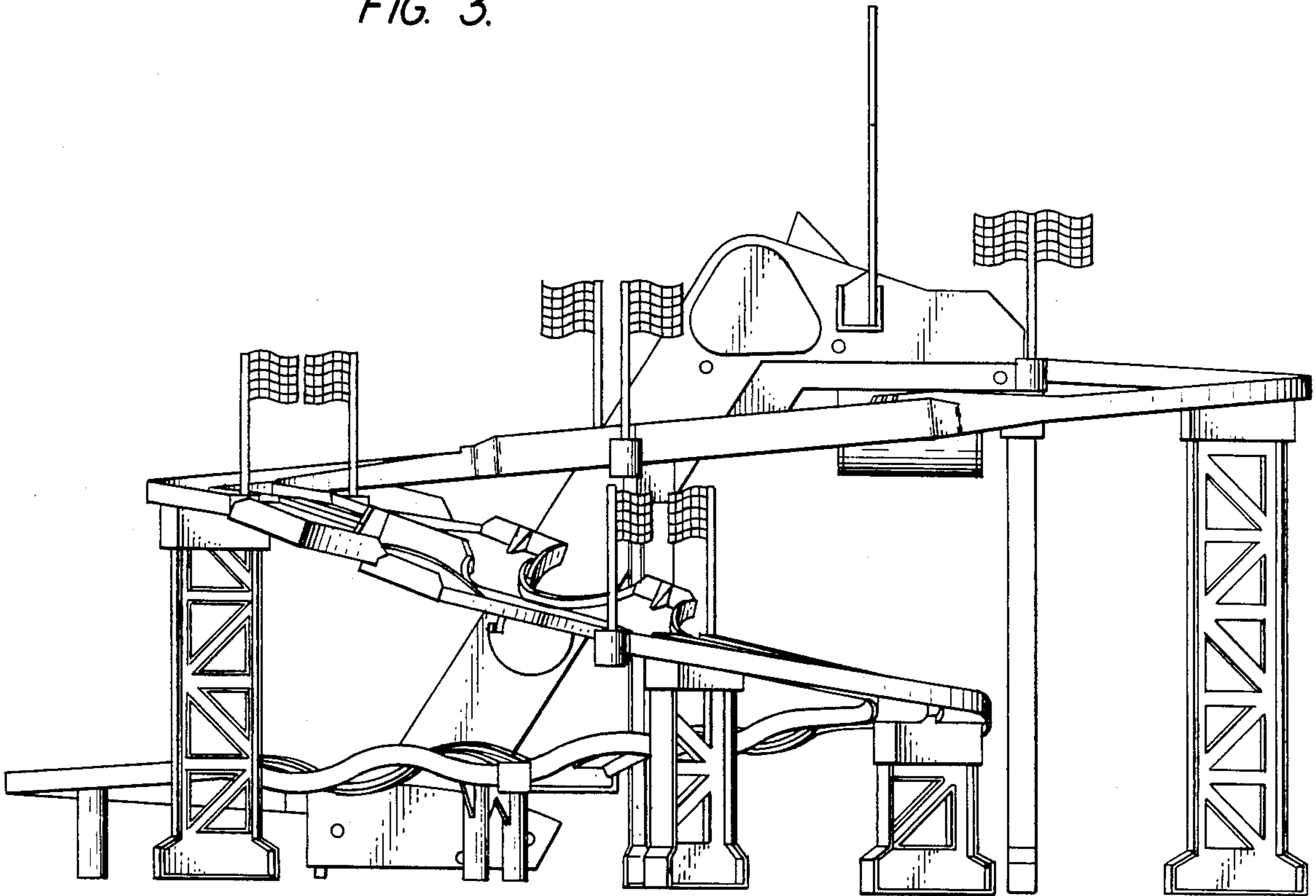

FIG. 4.

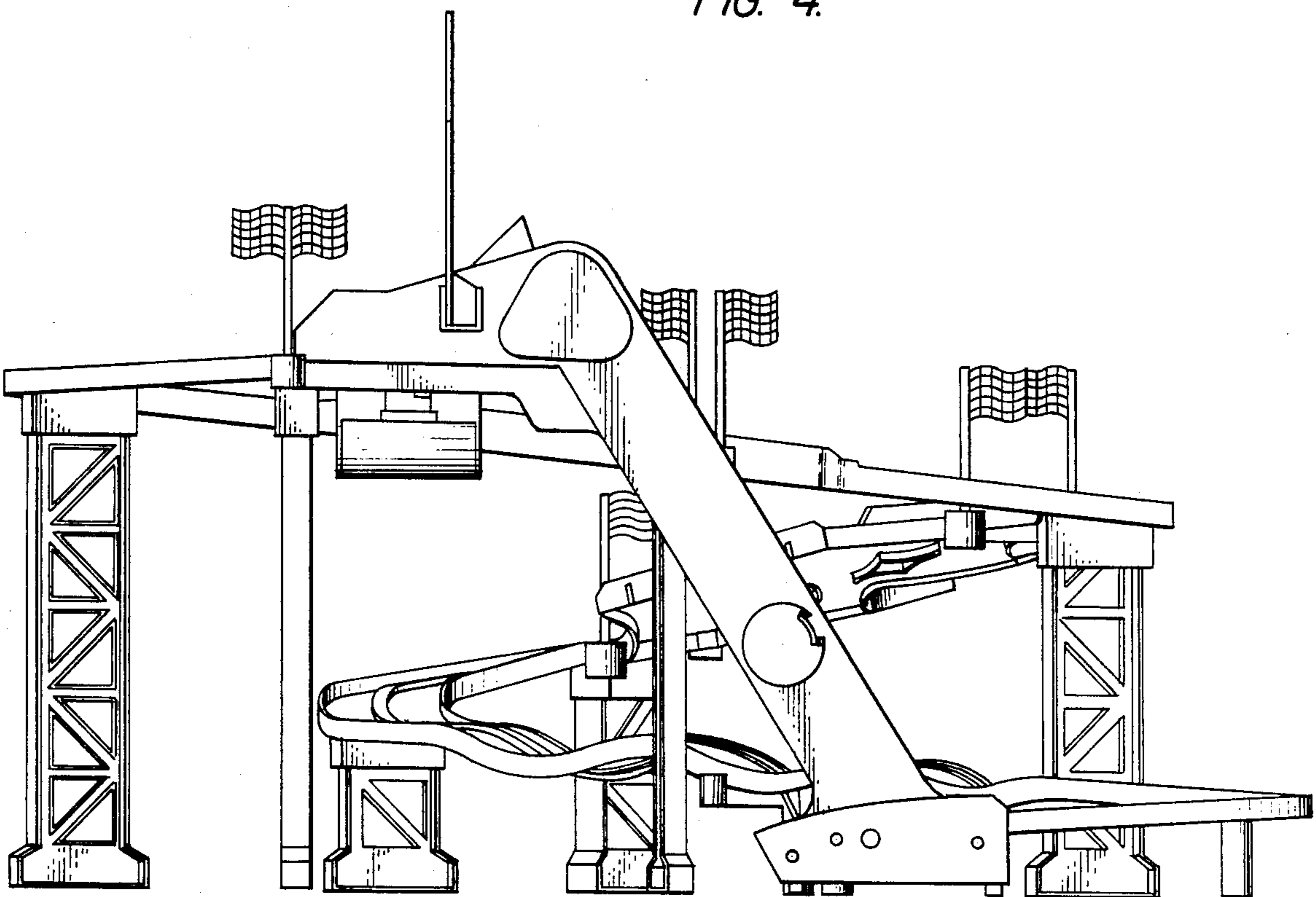

FIG. 5.

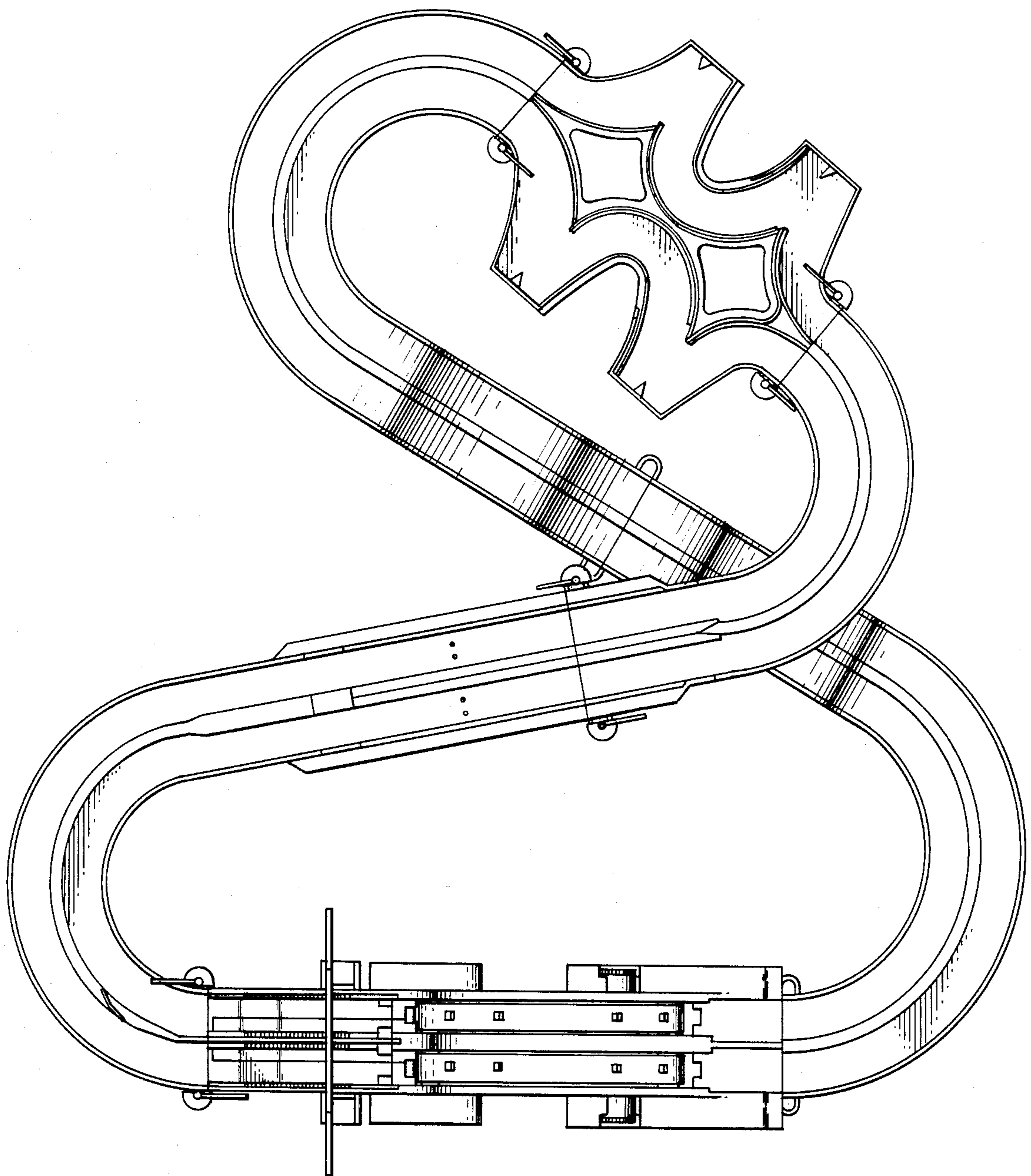

FIG. 6.

