

[54] **SPREADING TREE PLAQUE**

[76] Inventor: **Donald R. Ditto**, 4938 Sharp St.,
Dallas, Tex. 75247

[**] Term: **14 Years**

[21] Appl. No.: **689,140**

[22] Filed: **May 24, 1976**

[51] Int. Cl. **D11-02**

[52] U.S. Cl. **D11/118; D11/139**

[58] Field of Search **D11/1, 64, 117, 118,
D11/131, 157, 139; 428/15, 17-20**

[56] **References Cited**

U.S. PATENT DOCUMENTS

D. 86,466 3/1932 Mayer D11/118
2,795,879 6/1957 Bliss 428/7

OTHER PUBLICATIONS

Bijan, Catalog No. A-72, © 1972, p. 41, Cypress Tree Sculpture.

Gift & Tableware Reporter, Oct. 5, 1964, p. 10, Dwarfed Tree at top left.

Primary Examiner—Joel Stearman

Assistant Examiner—Louis S. Zarfes

Attorney, Agent, or Firm—Howard E. Moore

[57] **CLAIM**

The ornamental design for a spreading tree plaque, substantially as shown.

DESCRIPTION

FIG. 1 is a front elevational view of a spreading tree plaque showing my new design;

FIG. 2 is a back elevational view thereof;

FIG. 3 is a top plan view thereof;

FIG. 4 is a right side elevational view thereof;

FIG. 5 is a left side elevational view thereof; and

FIG. 6 is a bottom plan view.





Fig. 1

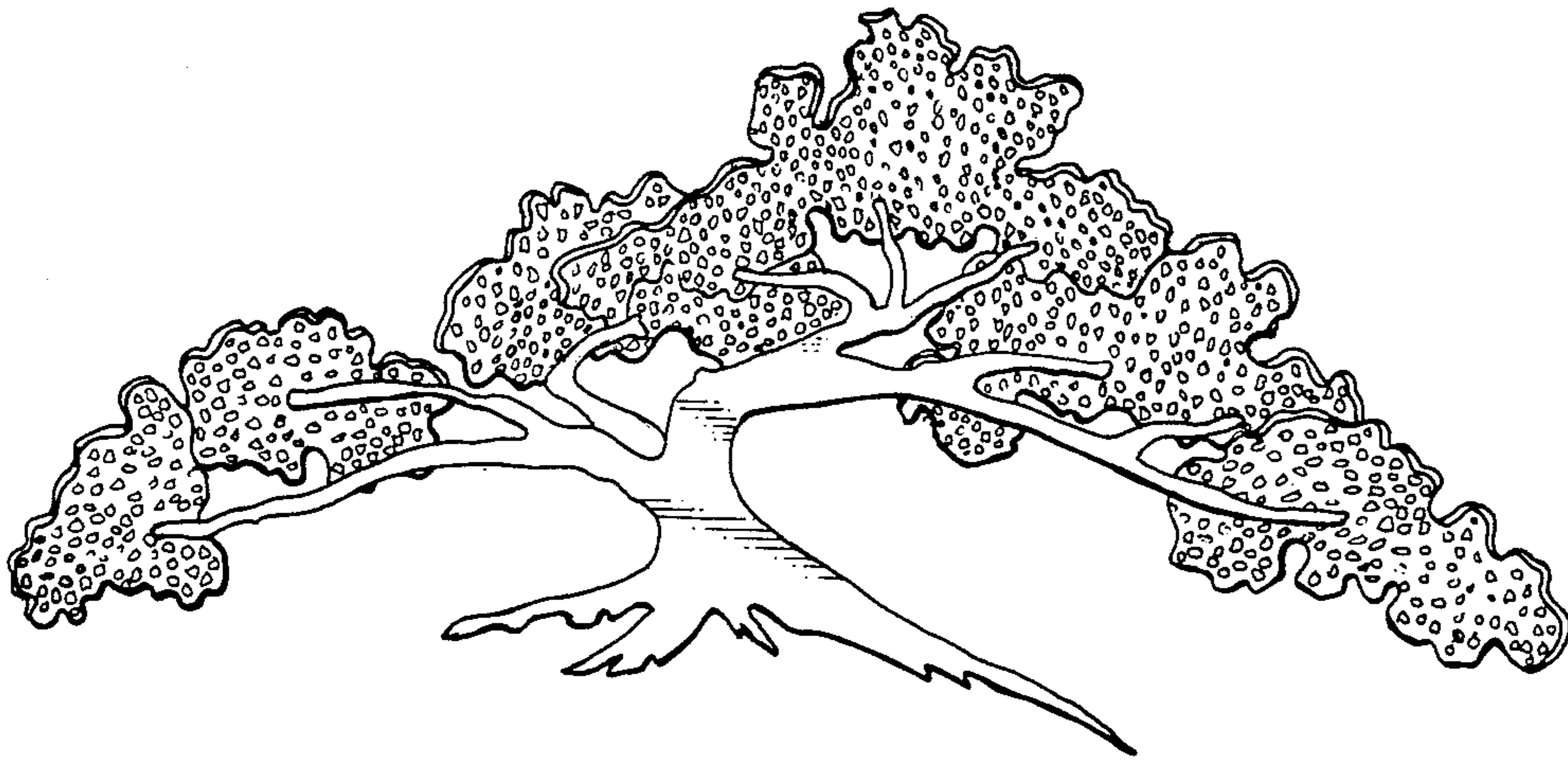

Fig. 2

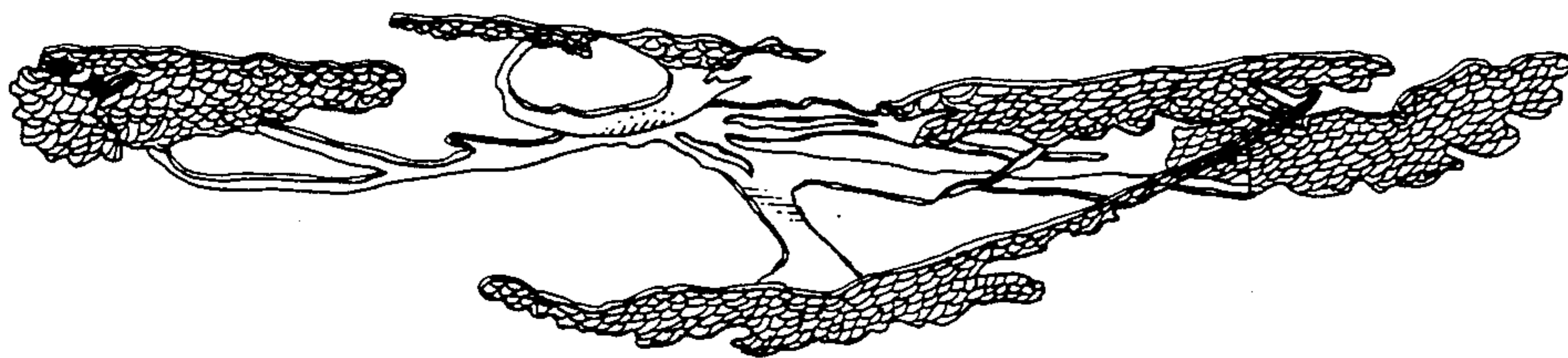

Fig. 3

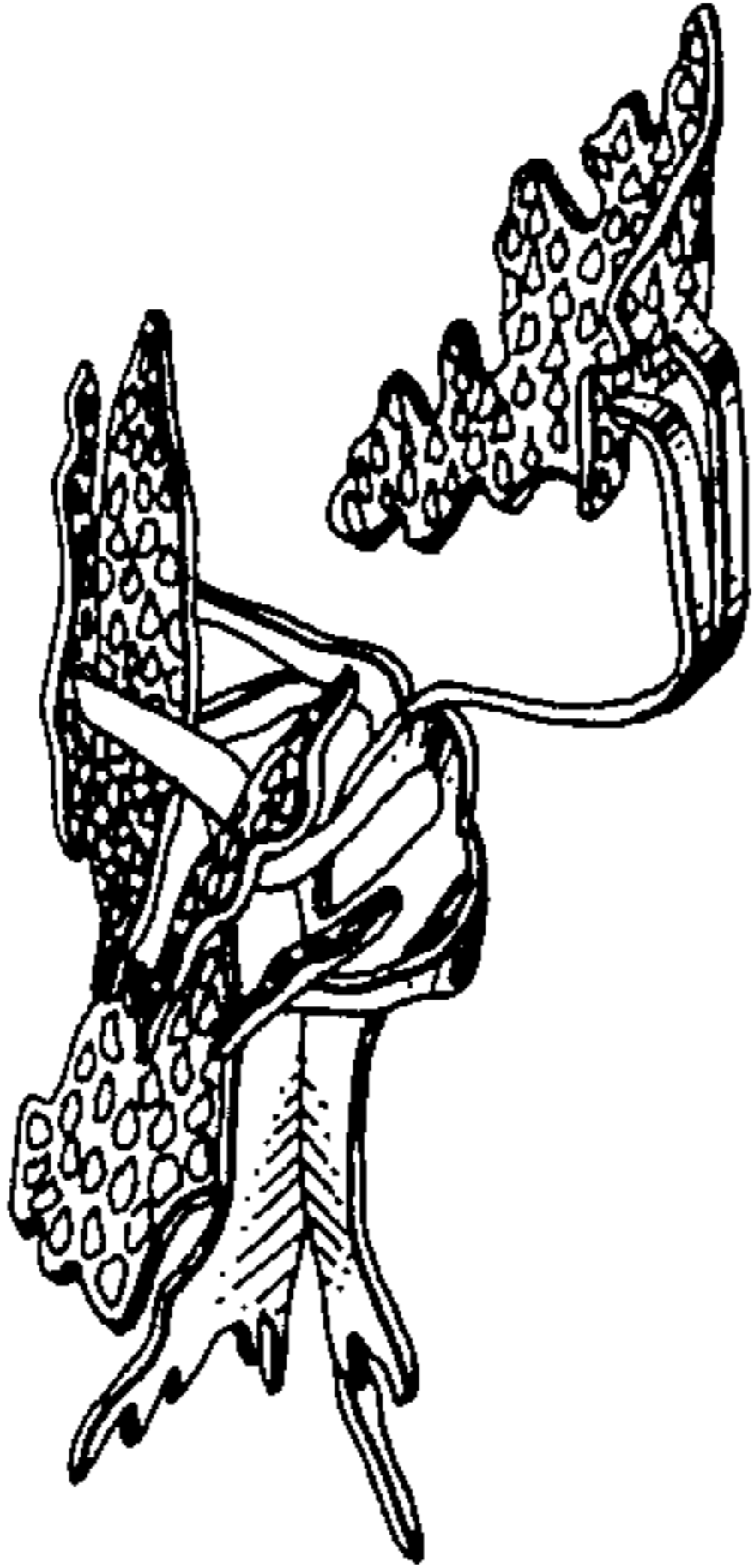

Fig. 4

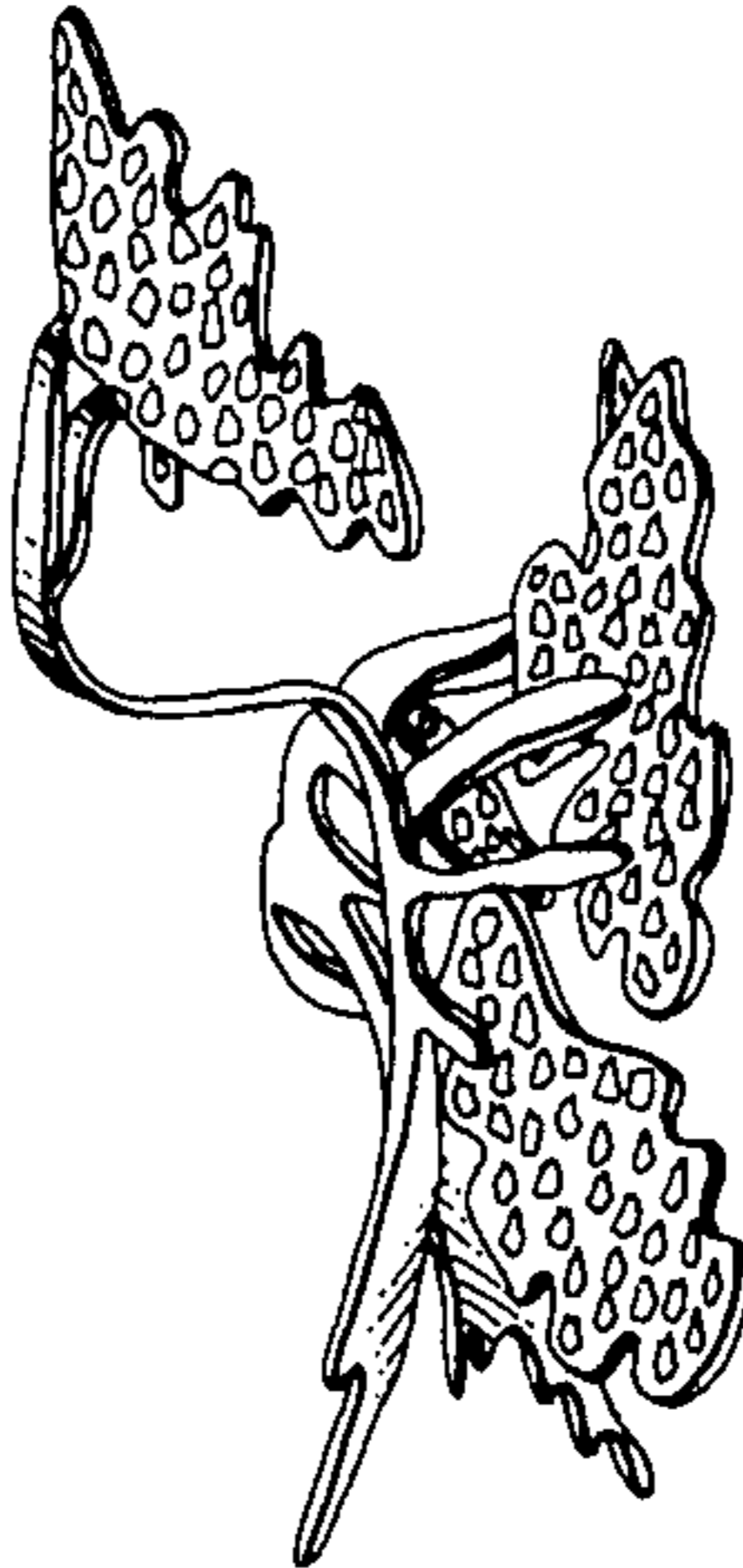

Fig. 5

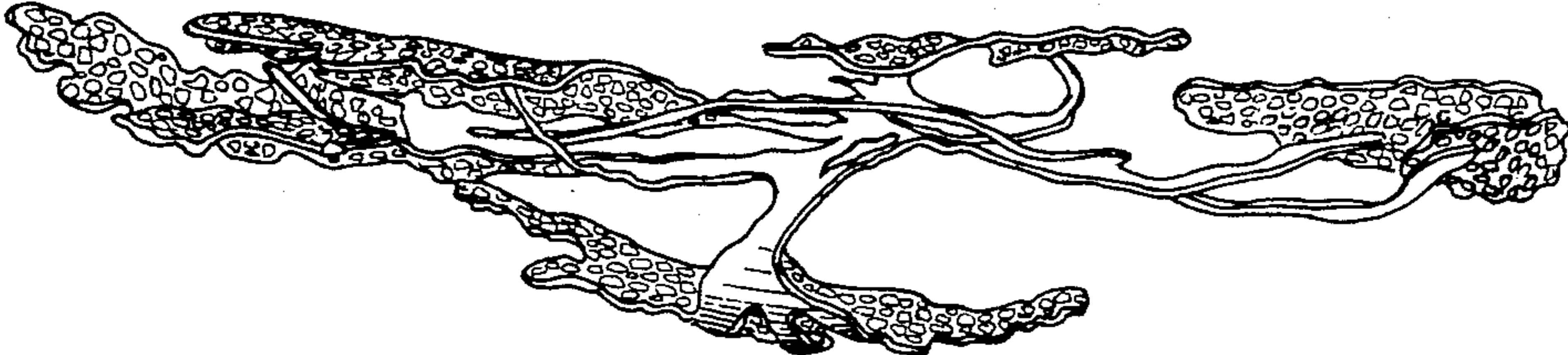

Fig. 6