

[54] **BASE FOR CANDLE HOLDER, LAMP OR SIMILAR ARTICLE**

[75] Inventors: **Raymond M. Ulrich; Richard M. Ulrich**, both of Washington, Ill.

[73] Assignee: **Ulrich Foundation, Inc.**, Washington, Ill.

[**] Term: **14 Years**

[21] Appl. No.: **775,697**

[22] Filed: **Mar. 9, 1977**

[51] Int. Cl. **D26—01; D26—05**

[52] U.S. Cl. **D48/2; D48/20 R**

[58] Field of Search **D48/2, 20 R; 431/288, 431/289, 290, 291, 292, 294, 295, 297; 240/81 R**

[56] **References Cited**

PUBLICATIONS

Architectural Record, Mid-May 1970, p. 21, Table Lamp (top).

Bradley Table Lamp Cat. #52, 1952, p. 8, Lamp #4035.

Bruce Lighting Cat. Fall, 1972, p. 10, Lamp #239.

Giftwares, Jul. 1954, p. 52, Candlestick (g).

Primary Examiner—Susan J. Lucas

Attorney, Agent, or Firm—Thomas R. Juettner

[57] **CLAIM**

The ornamental design for a base for a candle holder, lamp or similar article, substantially as shown and described

DESCRIPTION

FIG. 1 is a perspective view of a base for candle holder, lamp or similar article showing our new design;

FIG. 2 is an end view thereof on an enlarged scale;

FIG. 3 is a side view thereof on an enlarged scale, the opposite side being identical;

FIG. 4 is a top view thereof on an enlarged scale; and

FIG. 5 is a bottom view thereof on an enlarged scale.

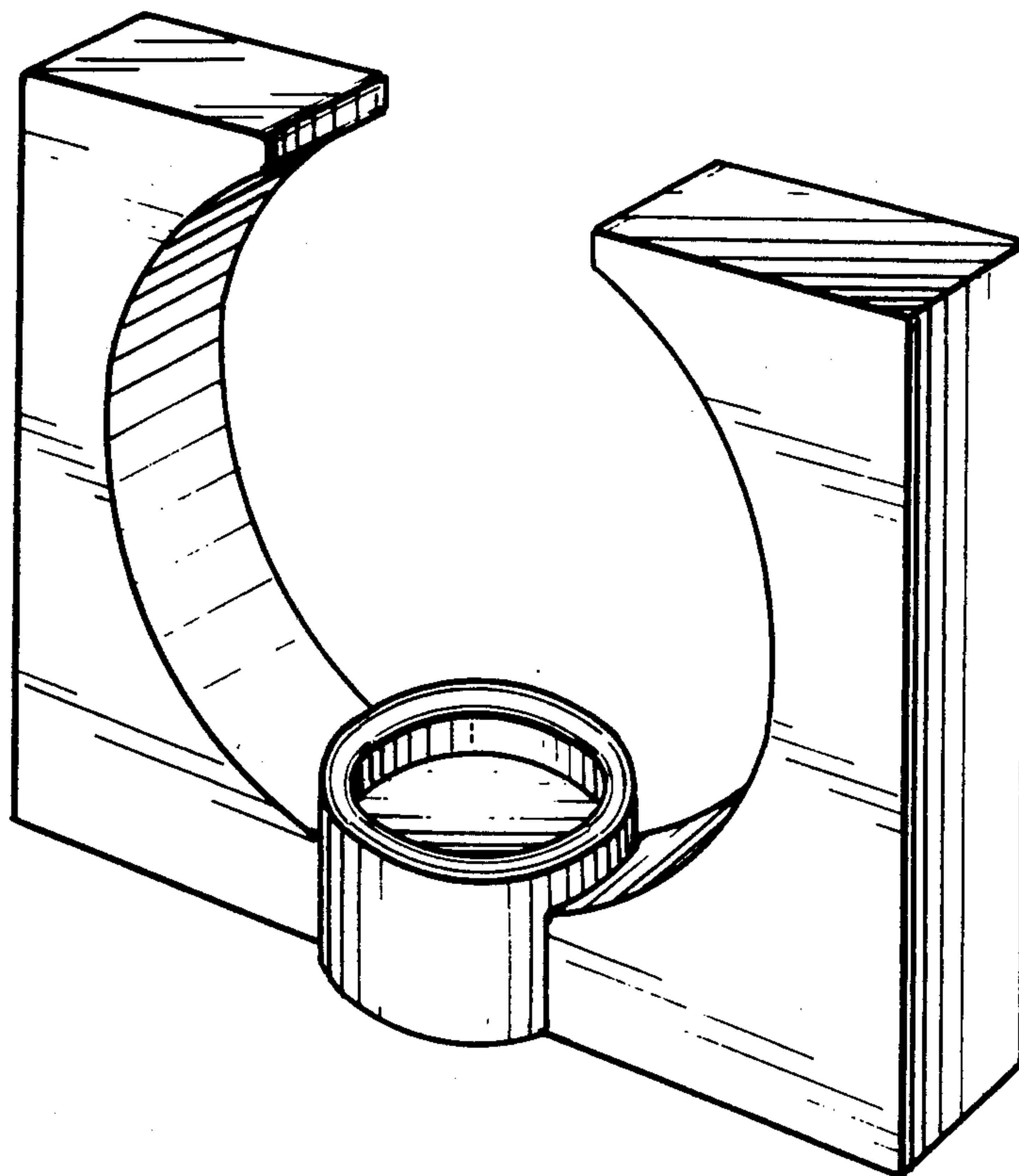

Fig. 1.

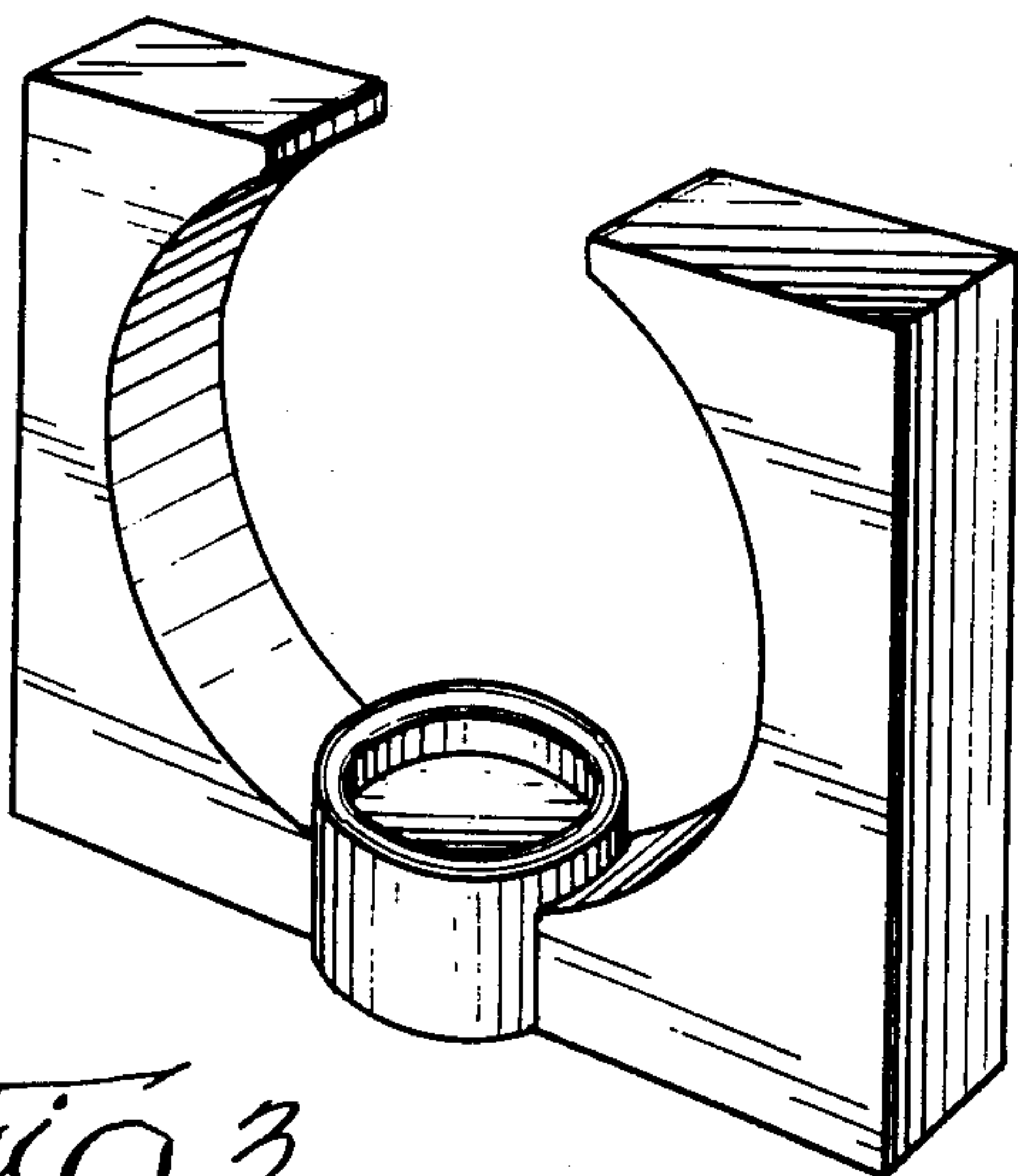

Fig. 2.

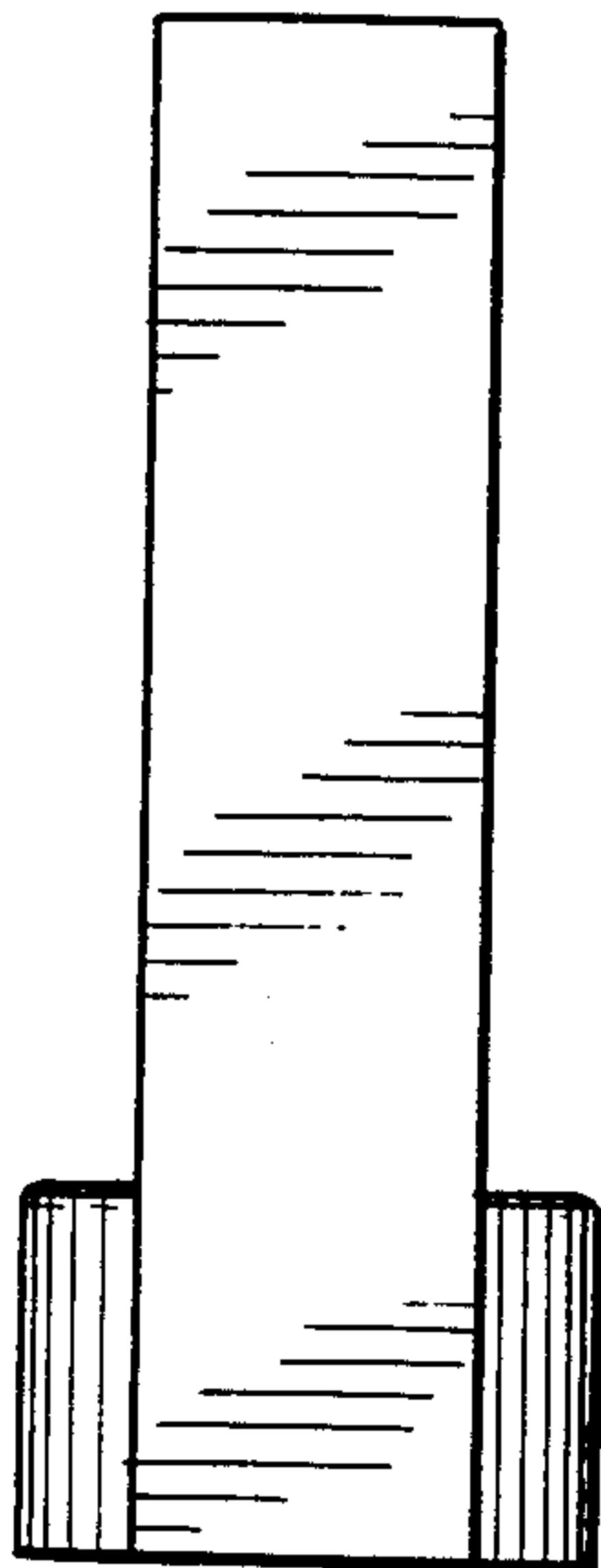

Fig. 3.

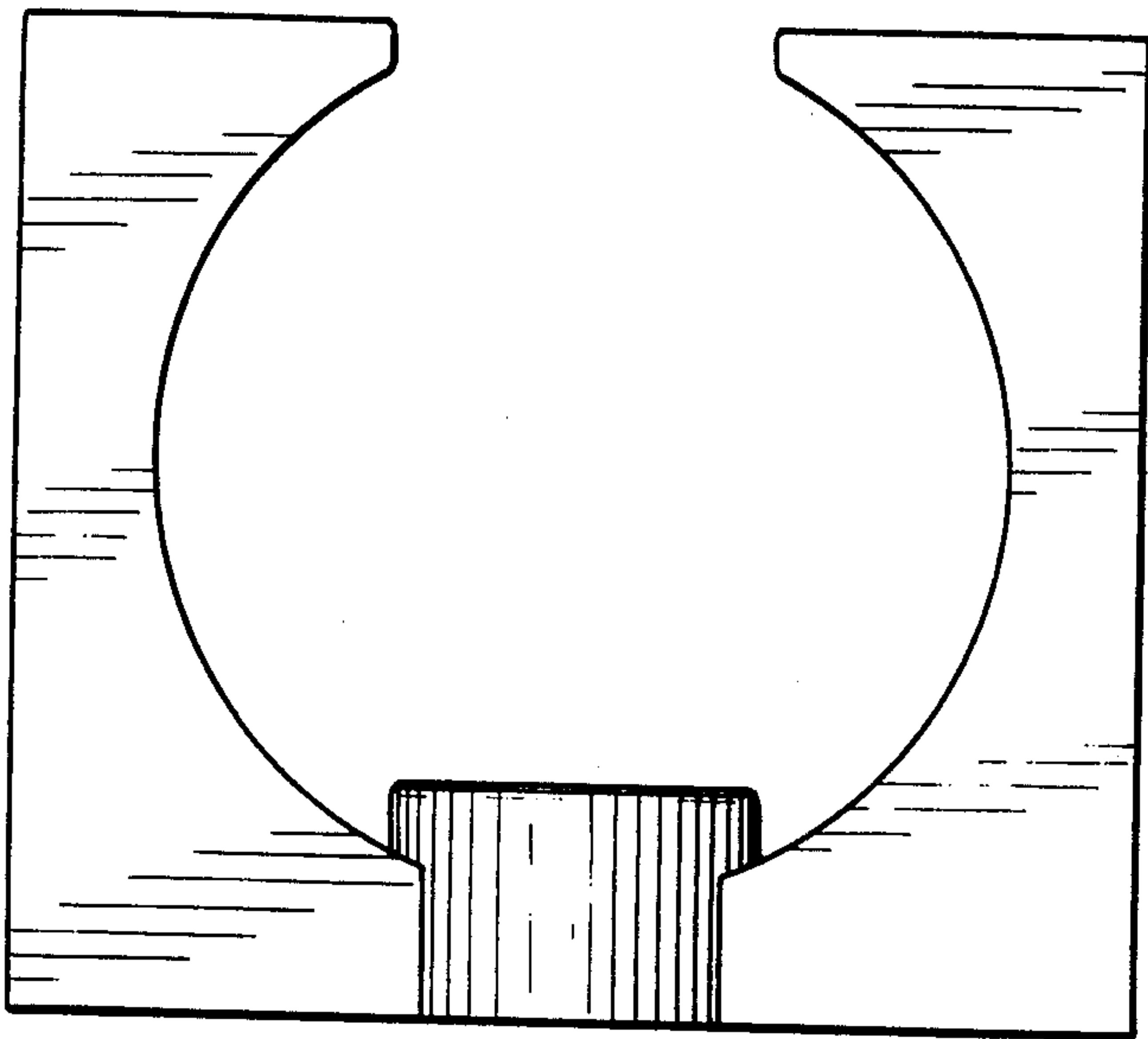

Fig. 4.

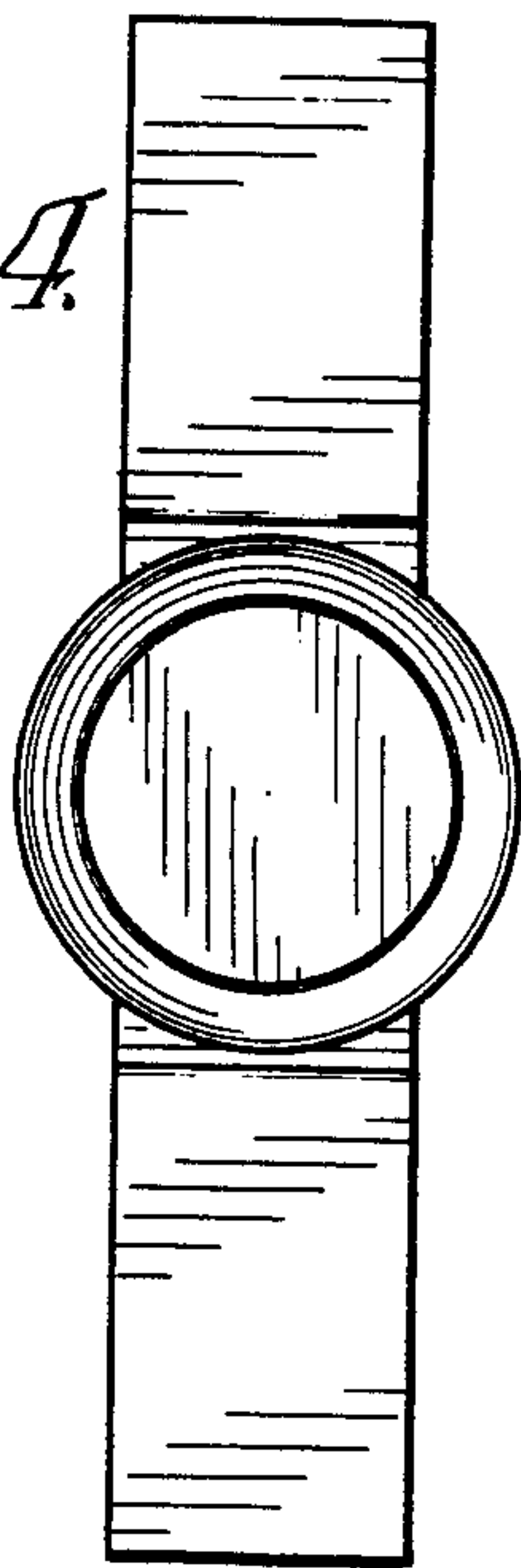

Fig. 5.

