

[54] COFFEE MAKER

D. 229,897 1/1974 Martin D7/59 X

[75] Inventors: Teizo Sato; Masaru Miyazaki; Takuji Kaneko, all of Suita, Japan

OTHER PUBLICATIONS

[73] Assignee: U.S. Philips Corporation, New York, N.Y.

Home Furnishings Daily, Friday, May 14, 1971, p. 13, Sec. I, "Kirk Automatic", Wall-Mounted Coffeemaker. Form, Jan. 1976, p. 70, Middle Coffeemaker Shown, by Rowenta Filtermatic.

[**] Term: 14 Years

Home Furnishings Daily, Thurs., Jan. 2, 1975, Sec. I, p. 19, GE Slim Drip Coffeemaker.

[21] Appl. No.: 673,268

Primary Examiner—Winifred E. Herrmann
Attorney, Agent, or Firm—Frank R. Trifari

[22] Filed: Apr. 2, 1976

[30] Foreign Application Priority Data

[57] CLAIM

Oct. 6, 1975 [JP] Japan 50-40277

The ornamental design for a coffee maker, as shown.

[51] Int. Cl. D7-02

[52] U.S. Cl. D7/85; D7/41; D7/62; D15/113

[58] Field of Search D7/59, 62, 63, 66, 67, D7/85, 41; D15/112, 113, 115

[56] References Cited

DESCRIPTION

U.S. PATENT DOCUMENTS

FIG. 1 is a perspective view of a coffee maker showing our new design;
FIG. 2 is a left side elevational view thereof;
FIG. 3 is a right side elevational view thereof;
FIG. 4 is a rear elevational view thereof;
FIG. 5 is a front elevational view thereof;
FIG. 6 is a top plan view thereof; and
FIG. 7 is a bottom plan view thereof.

D. 228,053 8/1973 Knox et al. D7/63

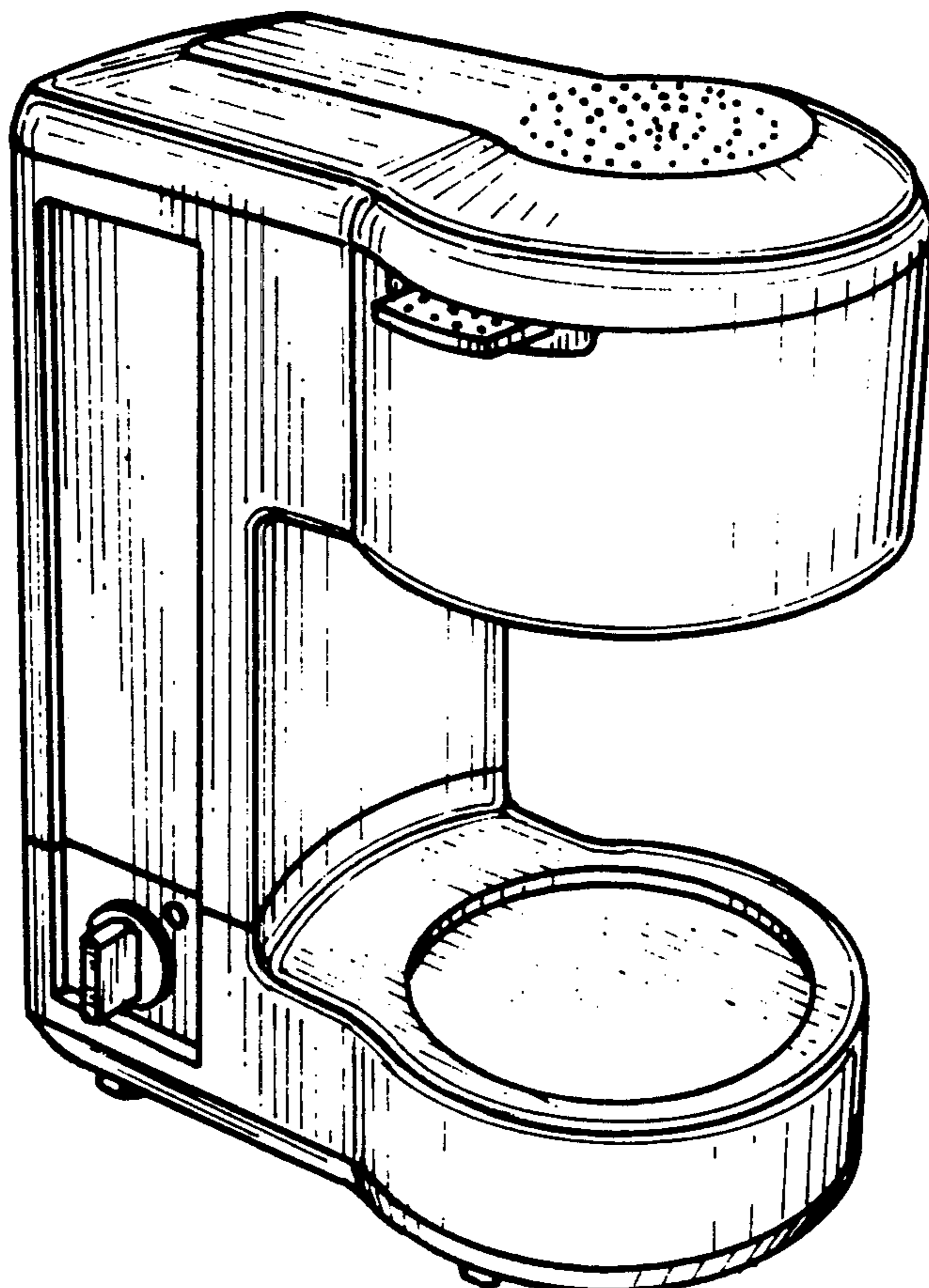

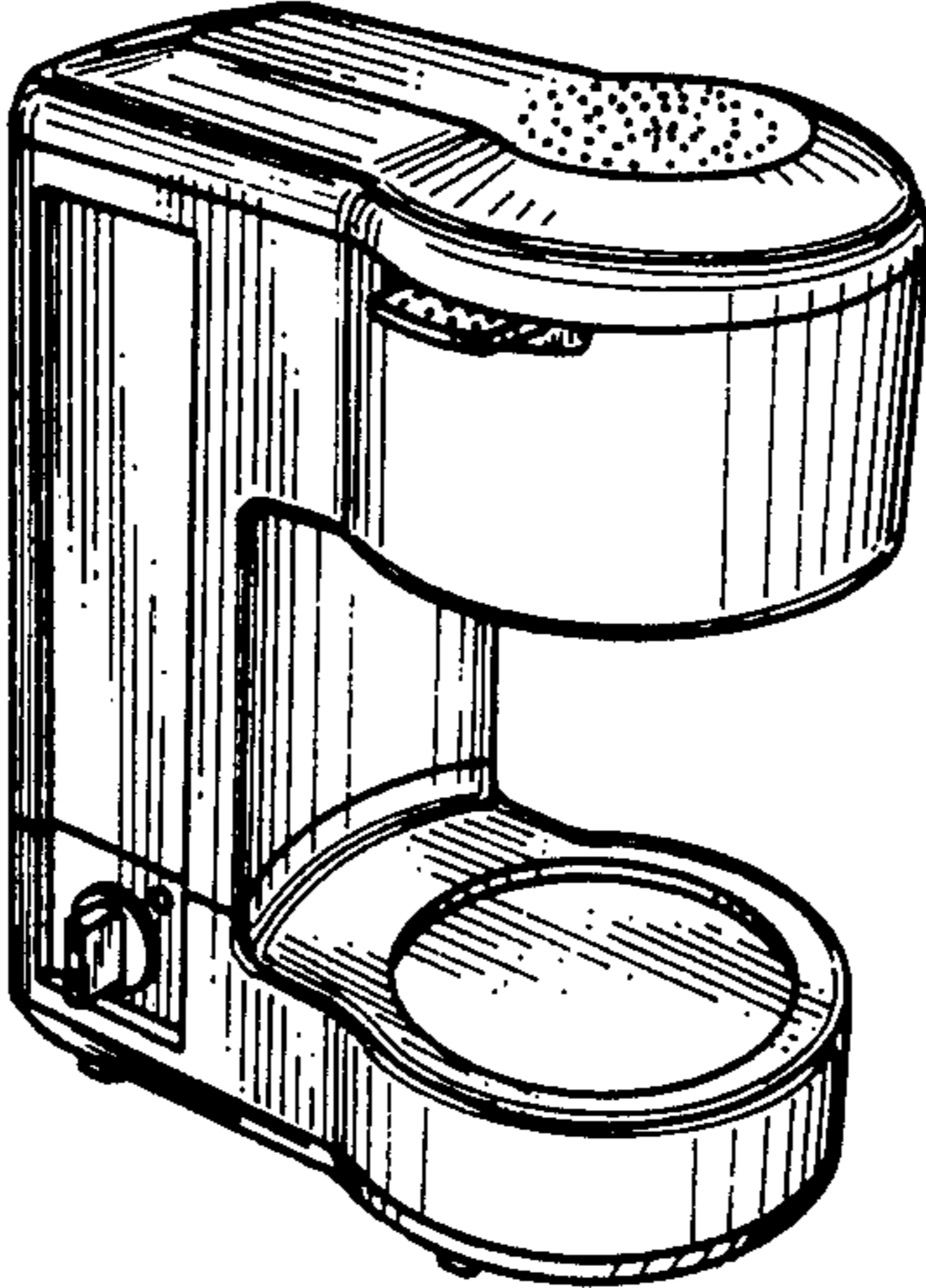

FIG. 1

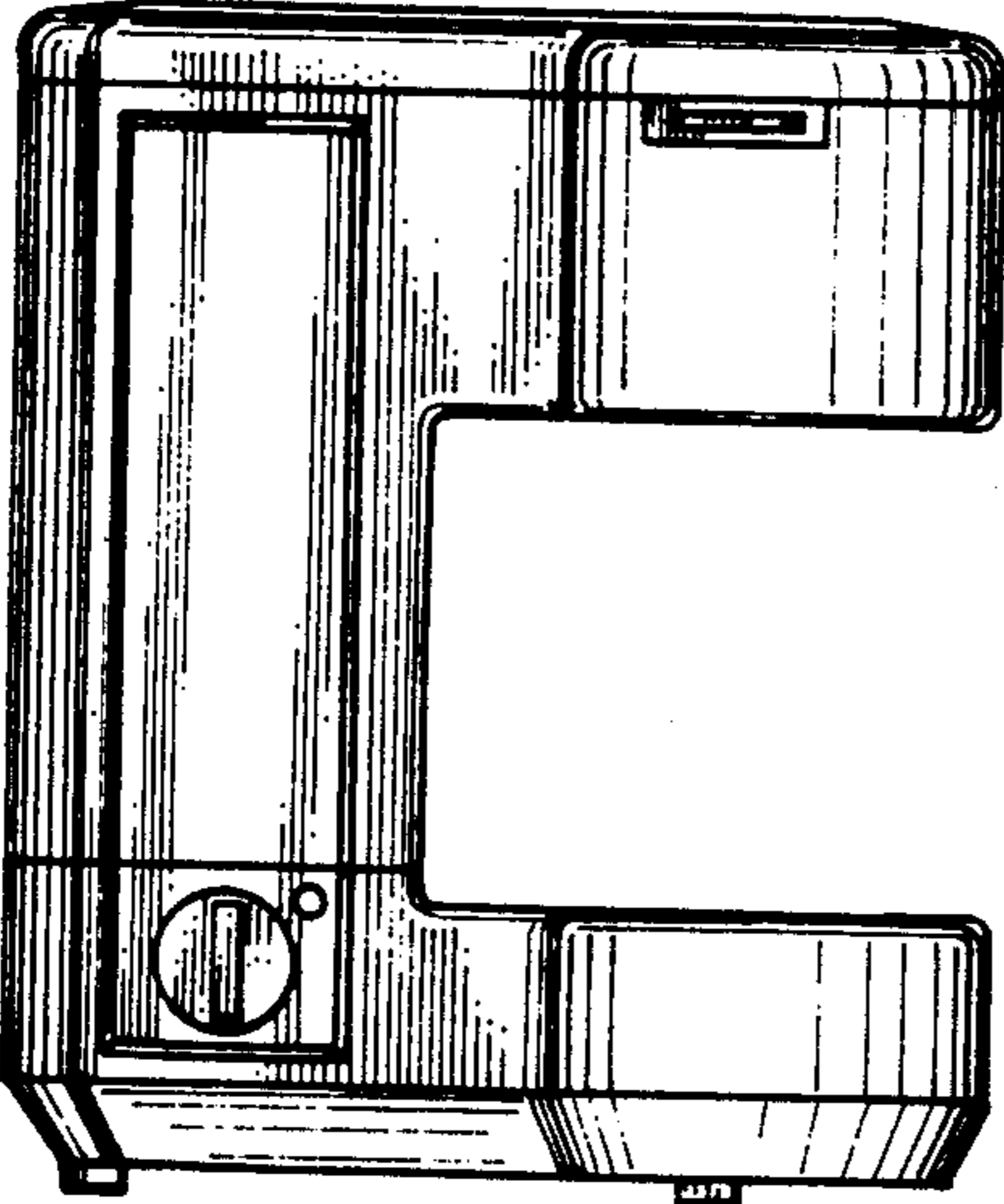

FIG. 2

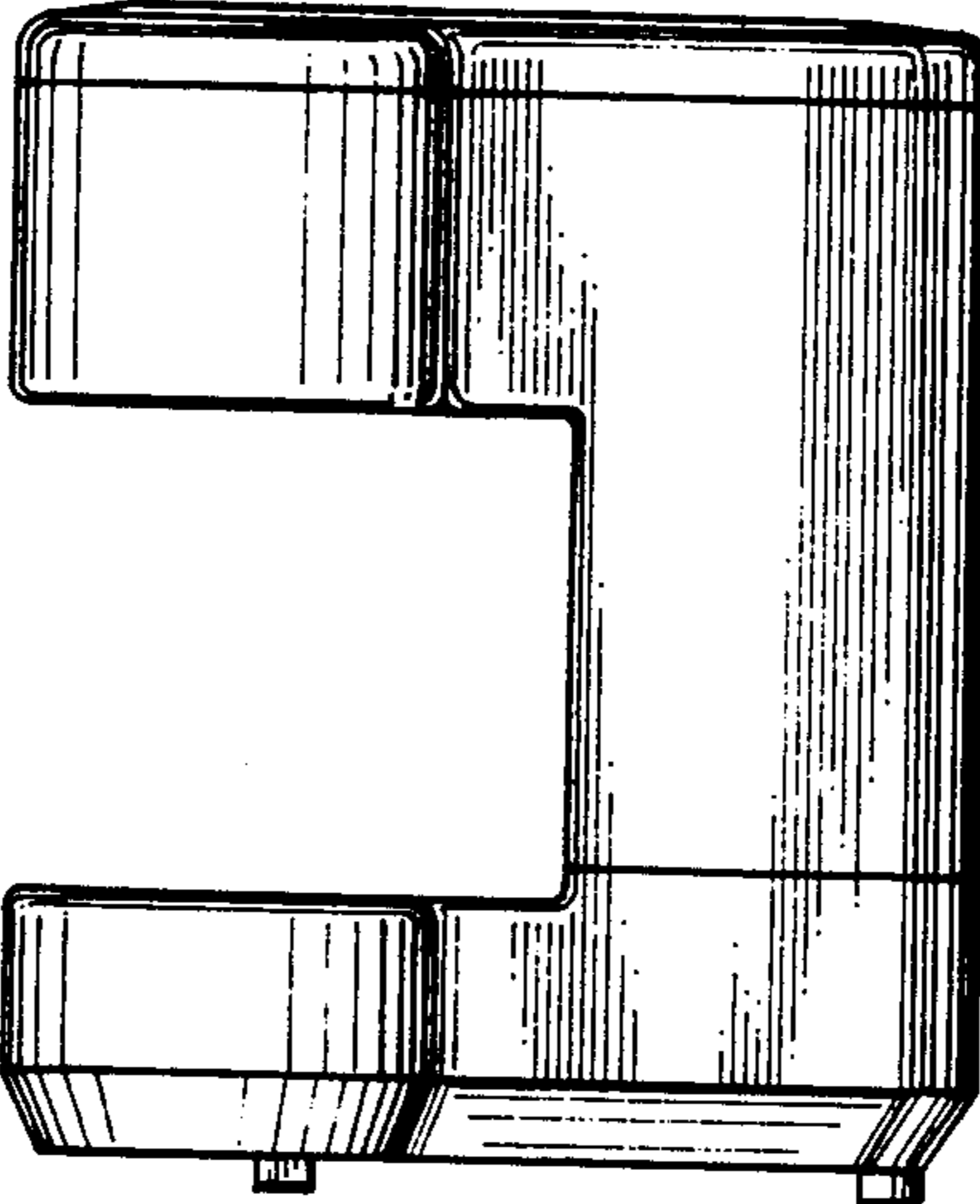

FIG. 3

FIG. 4

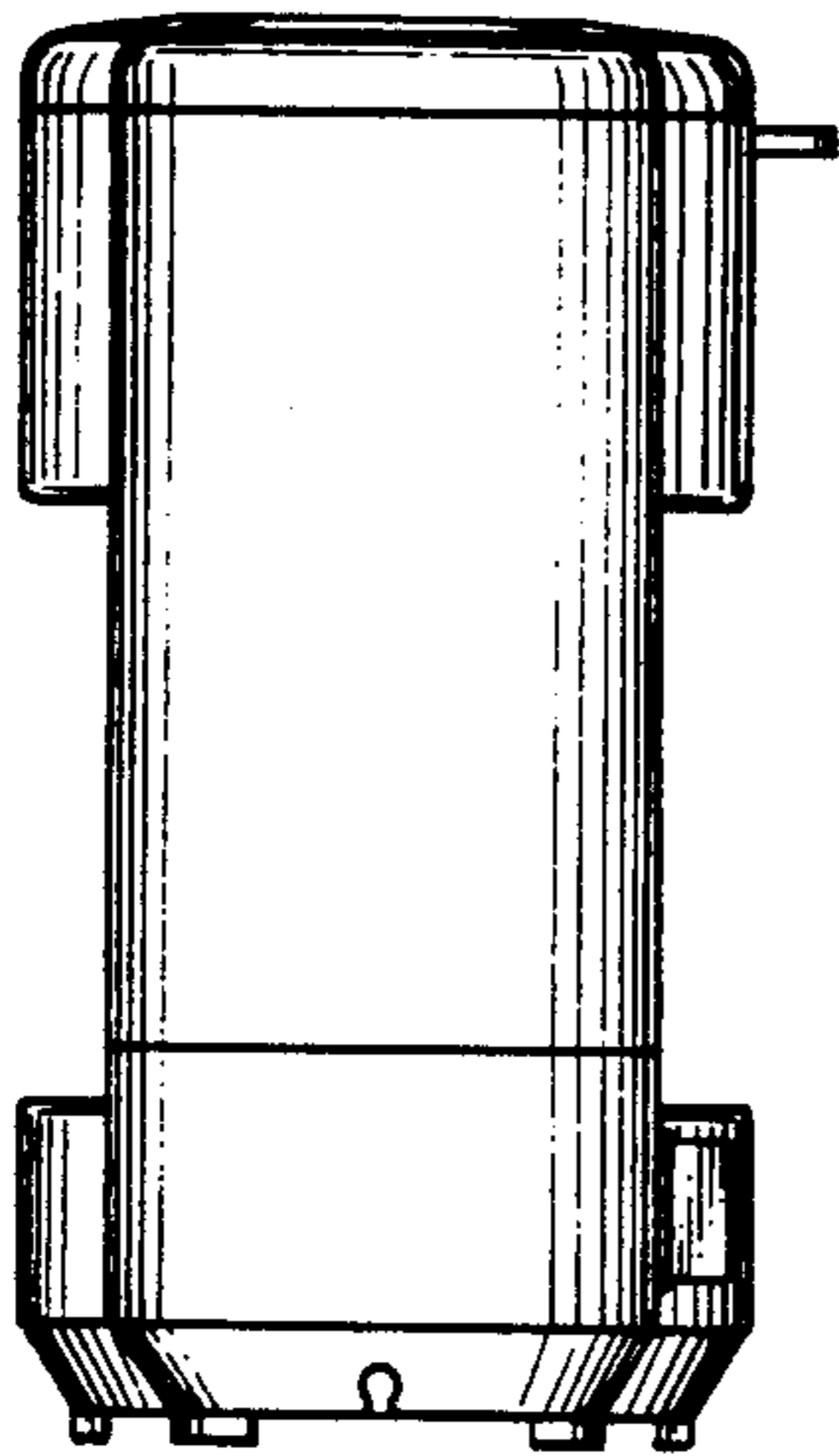

FIG. 5

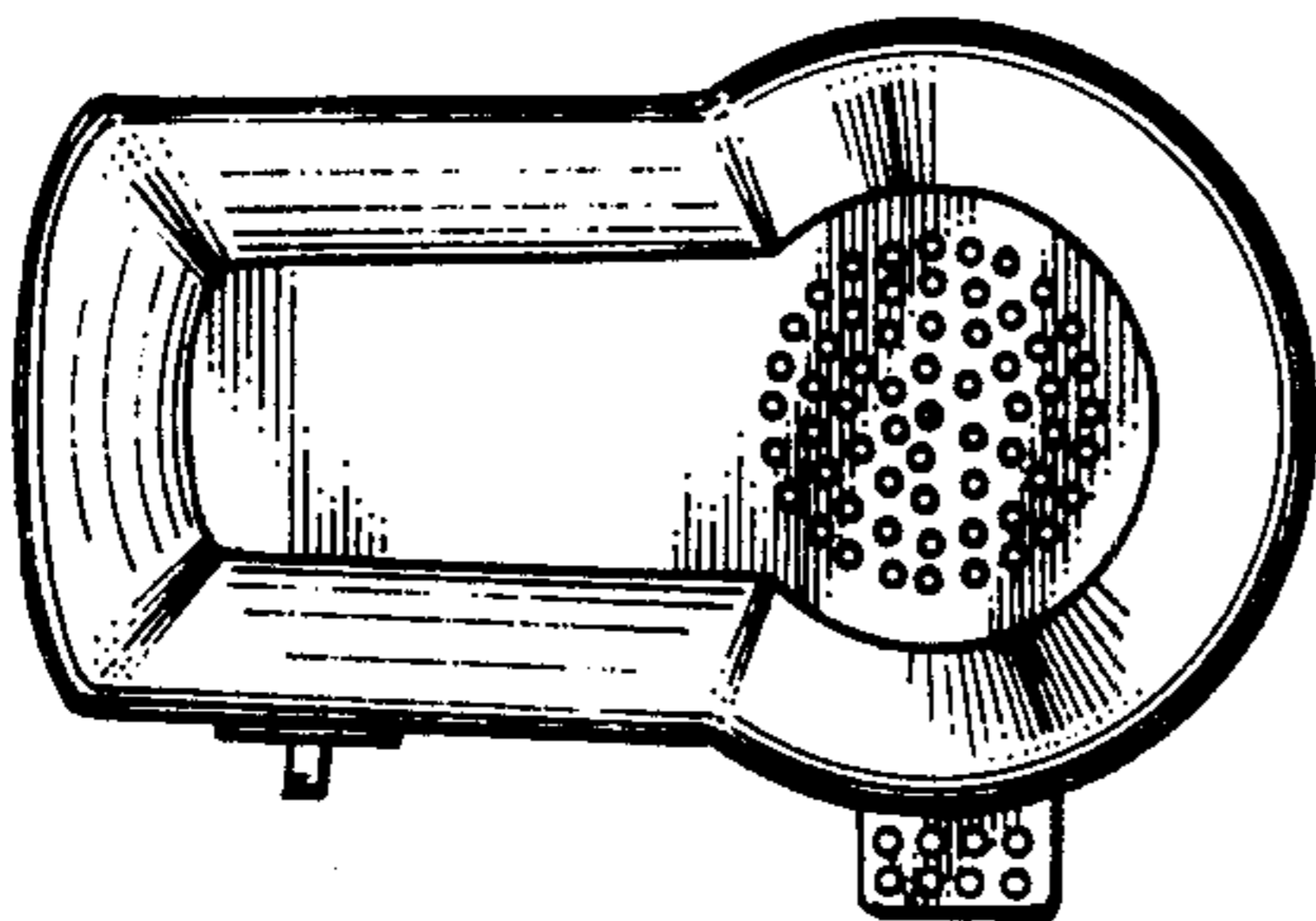
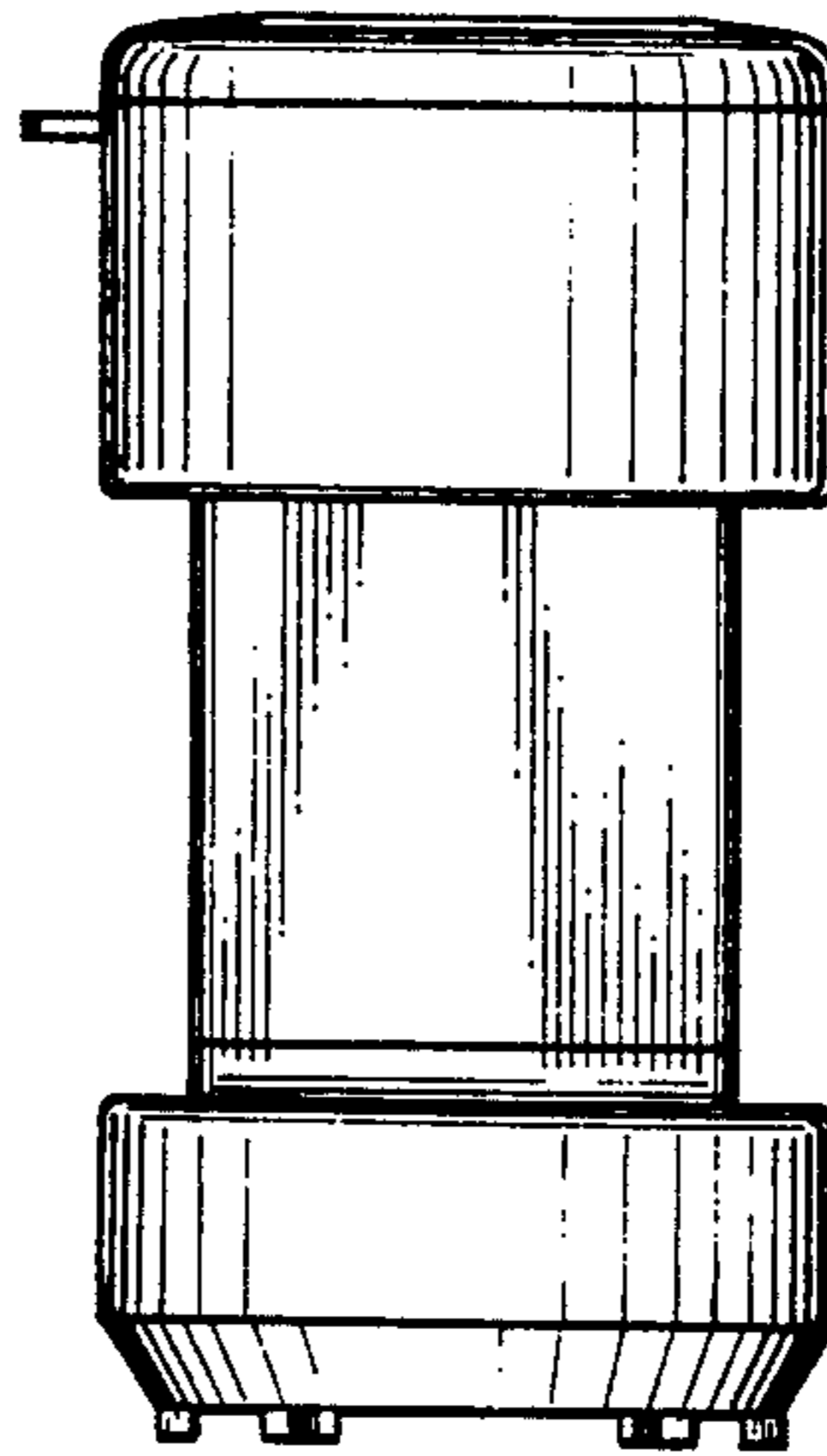

FIG. 6

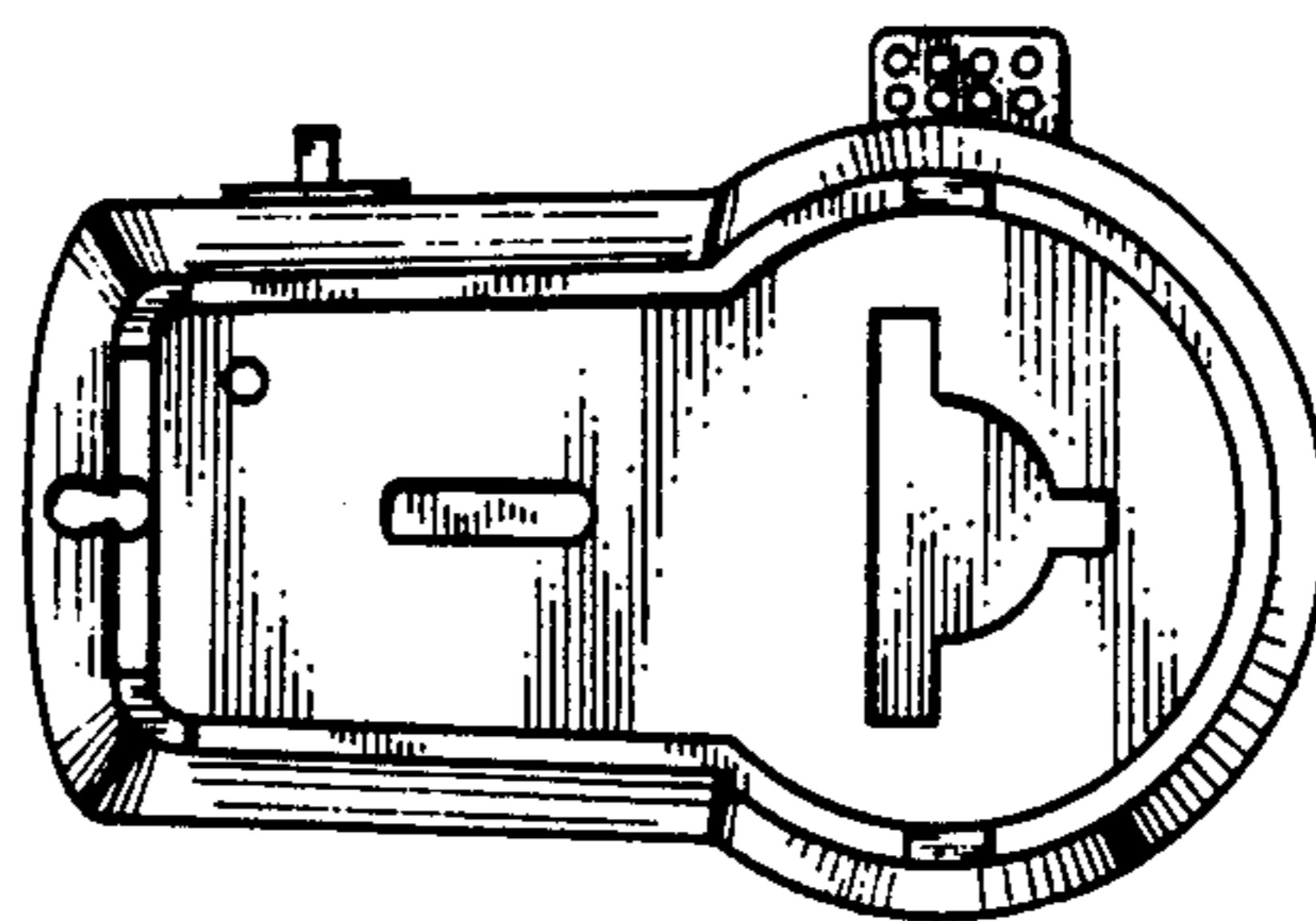

FIG. 7