

[54] BEVERAGE CONTAINER

[76] Inventor: Thomas E. Little, 2610 Nicholson,
Houston, Tex. 77008

[**] Term: 14 Years

[21] Appl. No.: 712,406

[22] Filed: Aug. 6, 1976

Related U.S. Application Data

[63] Continuation-in-part of Ser. No. 567,778, Apr. 14,
1975, Pat. No. Des. 242,834.

[51] Int. Cl. D7-04

[52] U.S. Cl. D7/61

[58] Field of Search D15/111-113;
D7/41, 59-67

[56]

References Cited

U.S. PATENT DOCUMENTS

D. 198,597 7/1964 Gran D15/111
D. 229,530 12/1973 Simpson, Jr. D7/41
3,178,557 4/1965 Umann D7/59 X
3,910,461 10/1975 Eaquer D7/61 X

OTHER PUBLICATIONS

Electrical Merchandising, Apr. 1959, p. 10, West Bend
coffee maker.

Primary Examiner—Robert C. Spangler
Attorney, Agent, or Firm—Michael P. Breston

[57]

CLAIM

The ornamental design for a beverage container, sub-
stantially as shown and described.

DESCRIPTION

FIG. 1 is a front elevational view partly in section of a
beverage container showing my new design;
FIG. 2 is a bottom view;
FIG. 3 is a top plan view;
FIG. 4 is a rear view; and
FIG. 5 is a side view.

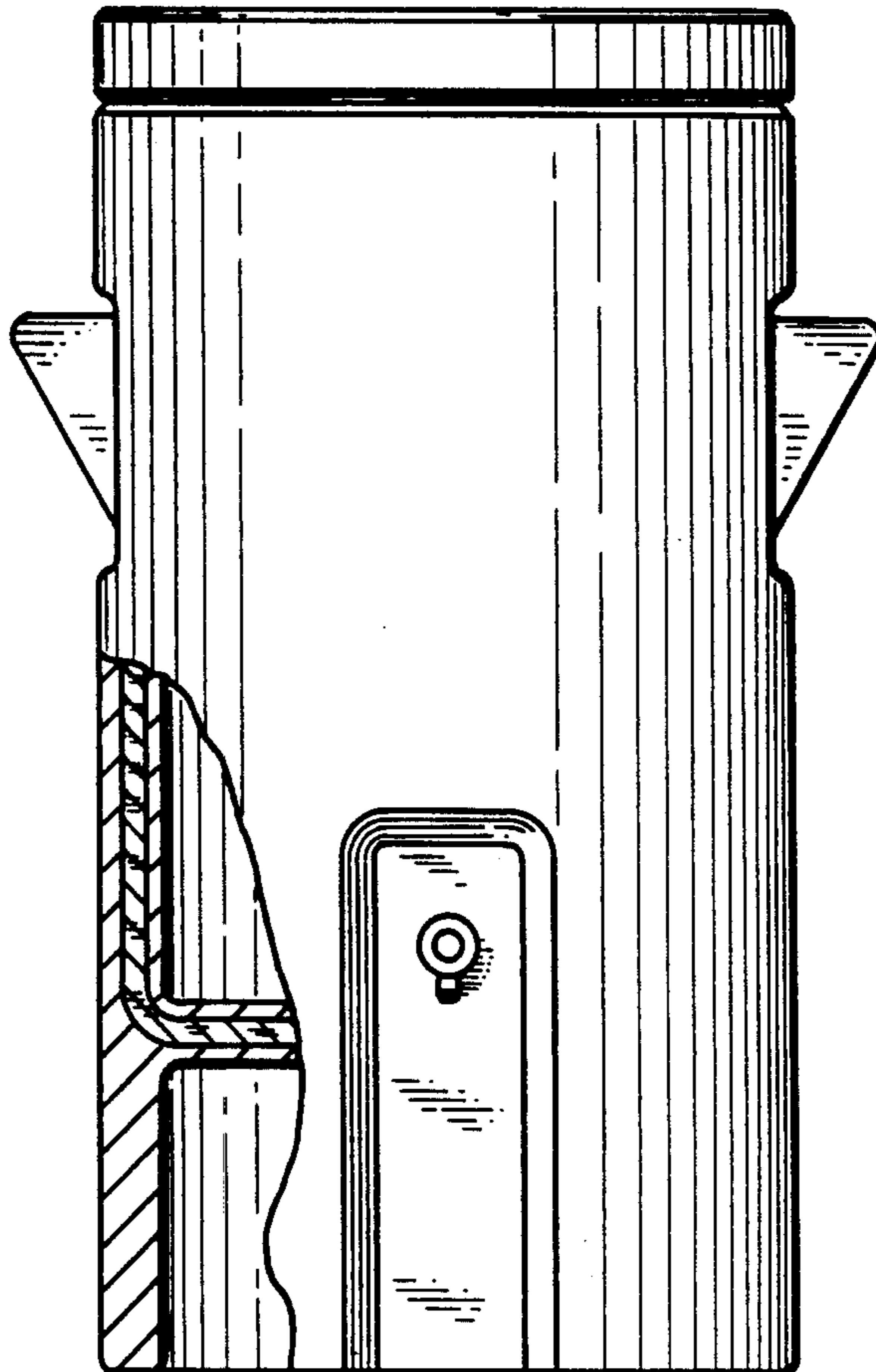

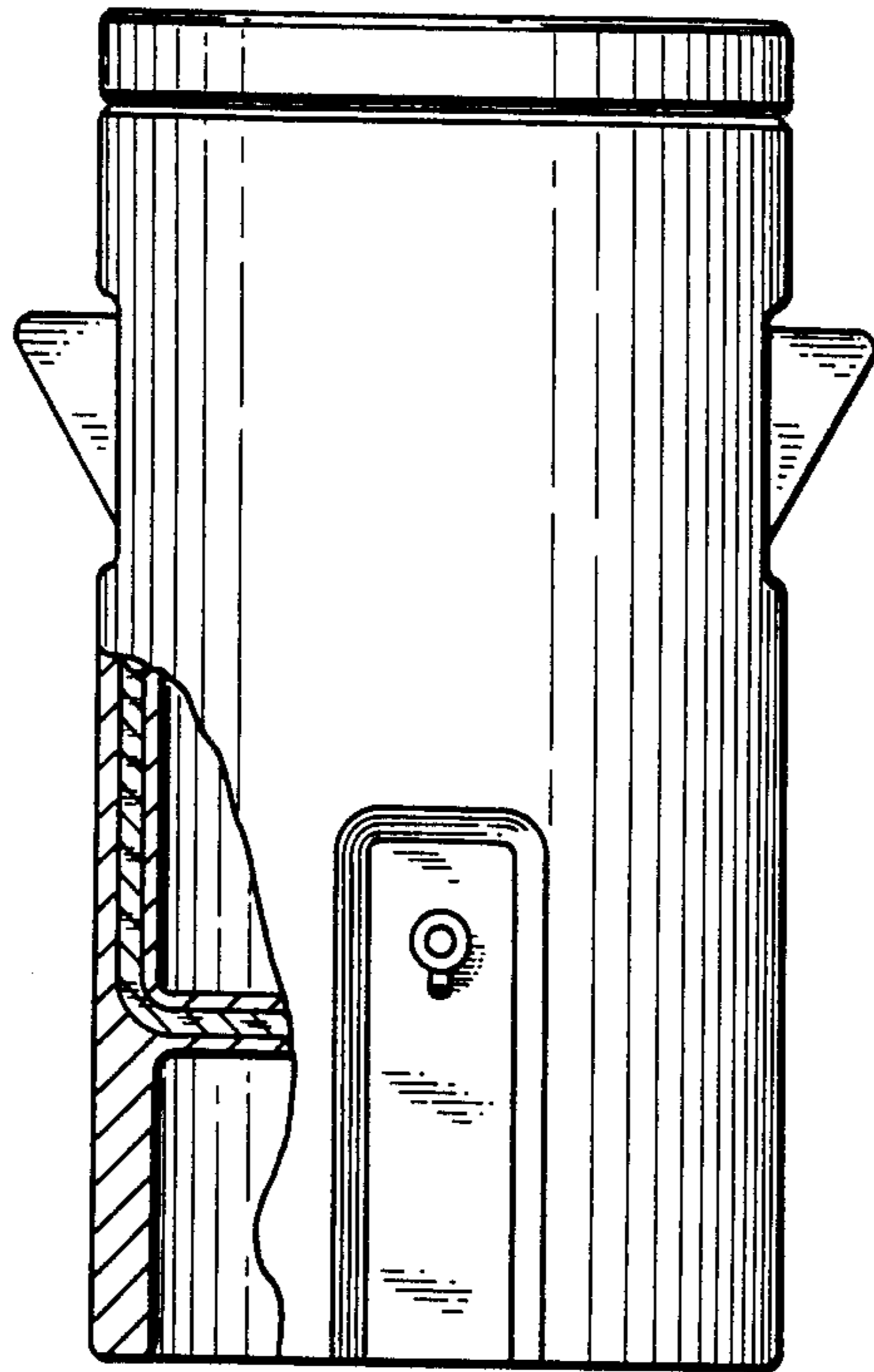

FIG. 1.

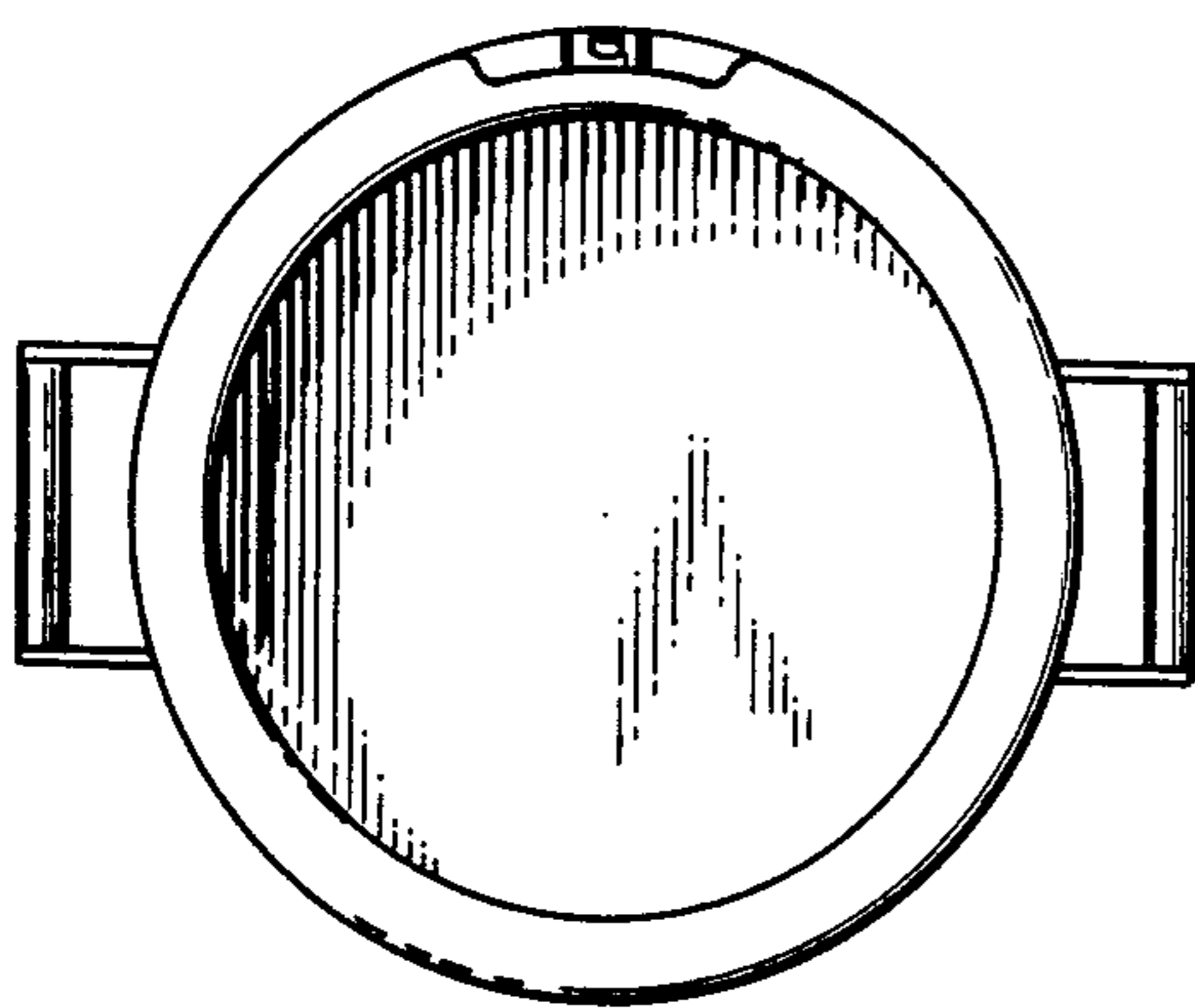

FIG. 2.

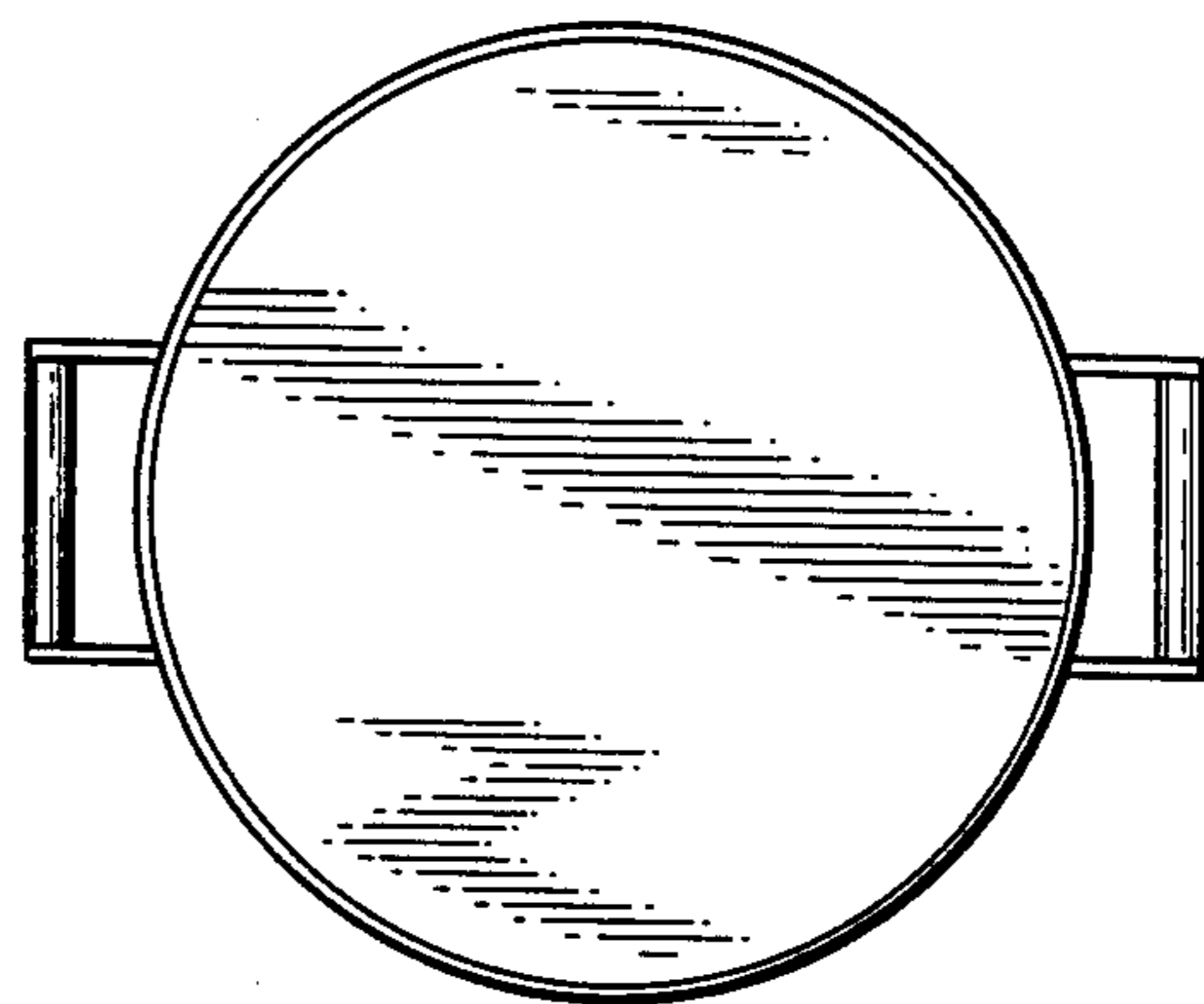

FIG. 3.

FIG. 4.

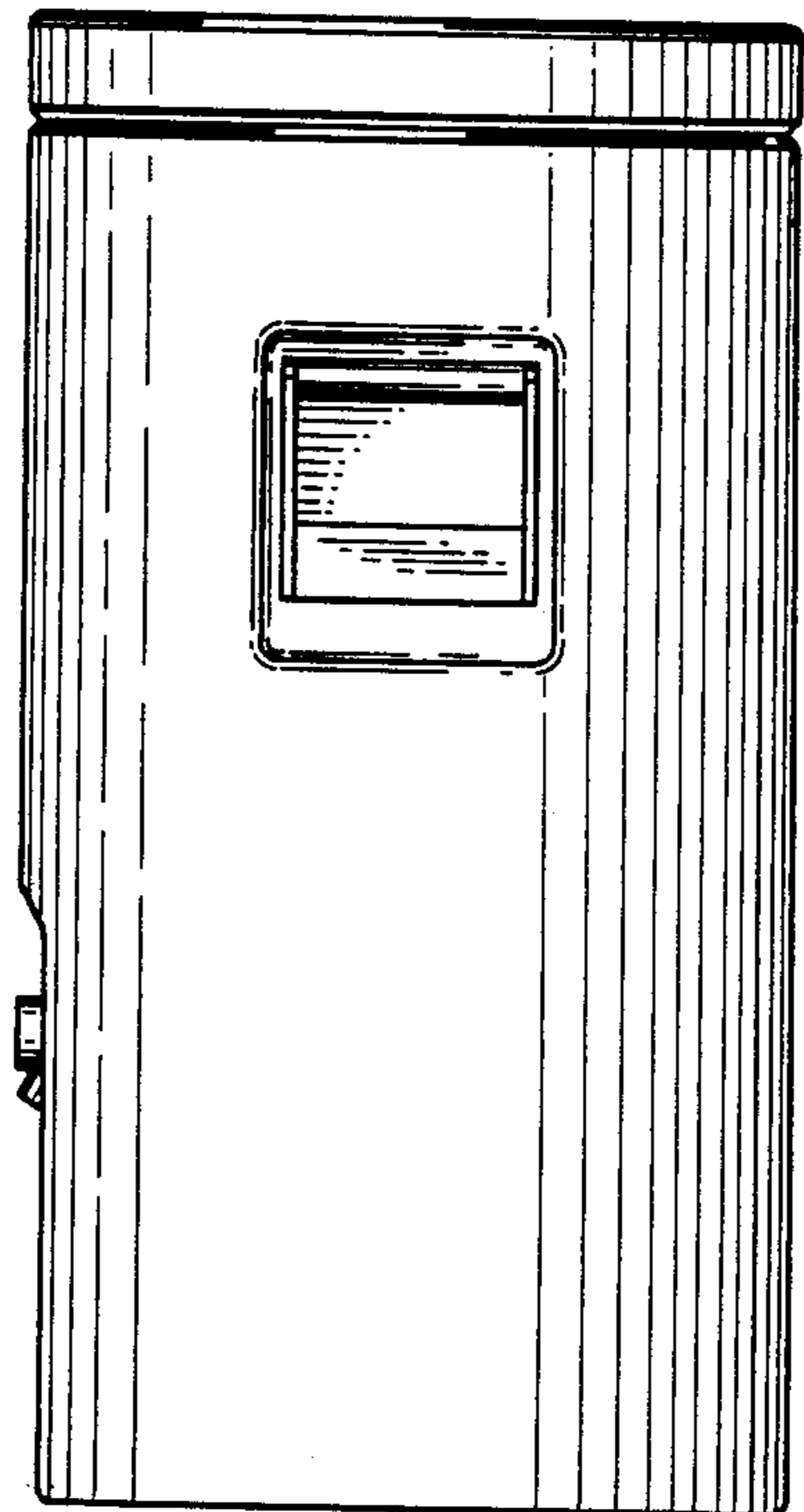
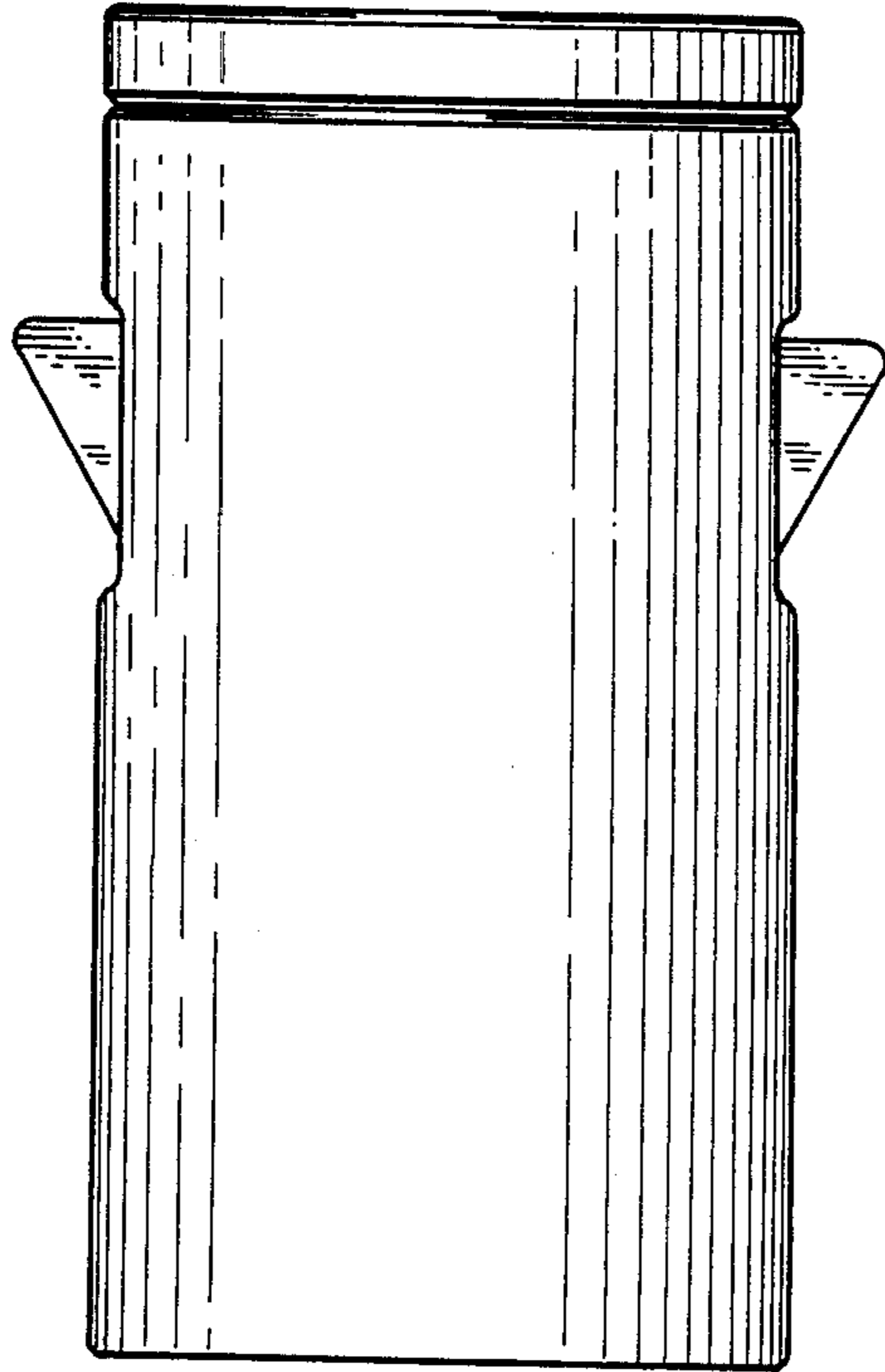

FIG. 5.