

[54] TOY ROBOT HEAD

[75] Inventor: Edward B. Bretschger, Cos Cob, Conn.

[73] Assignee: Louis Marx & Co., Inc., Stamford, Conn.

[**] Term: 14 Years

[21] Appl. No.: 767,417

[22] Filed: Feb. 10, 1977

[51] Int. Cl. D21-01

[52] U.S. Cl. D34/15 AD

[58] Field of Search D34/4 R, 15 AD; 46/264, 46/265

[56] References Cited

U.S. PATENT DOCUMENTS

D. 239,961 5/1976 Yamashina D34/15 AD

OTHER PUBLICATIONS

Ward's Xmas Cat., 1976, p. 393, lower right, Item X, Robot.

Primary Examiner—Melvin B. Feifer
Attorney, Agent, or Firm—Alex Friedman

[57] CLAIM

The ornamental design for a toy robot head, as shown and described.

DESCRIPTION

FIG. 1 is a top plan view of a toy robot head embodying my novel design;

FIG. 2 is a front elevational view thereof;

FIG. 3 is a right side elevational view thereof, the left side being identical;

FIG. 4 is a rear elevational view thereof; and

FIG. 5 is a bottom plan view thereof.

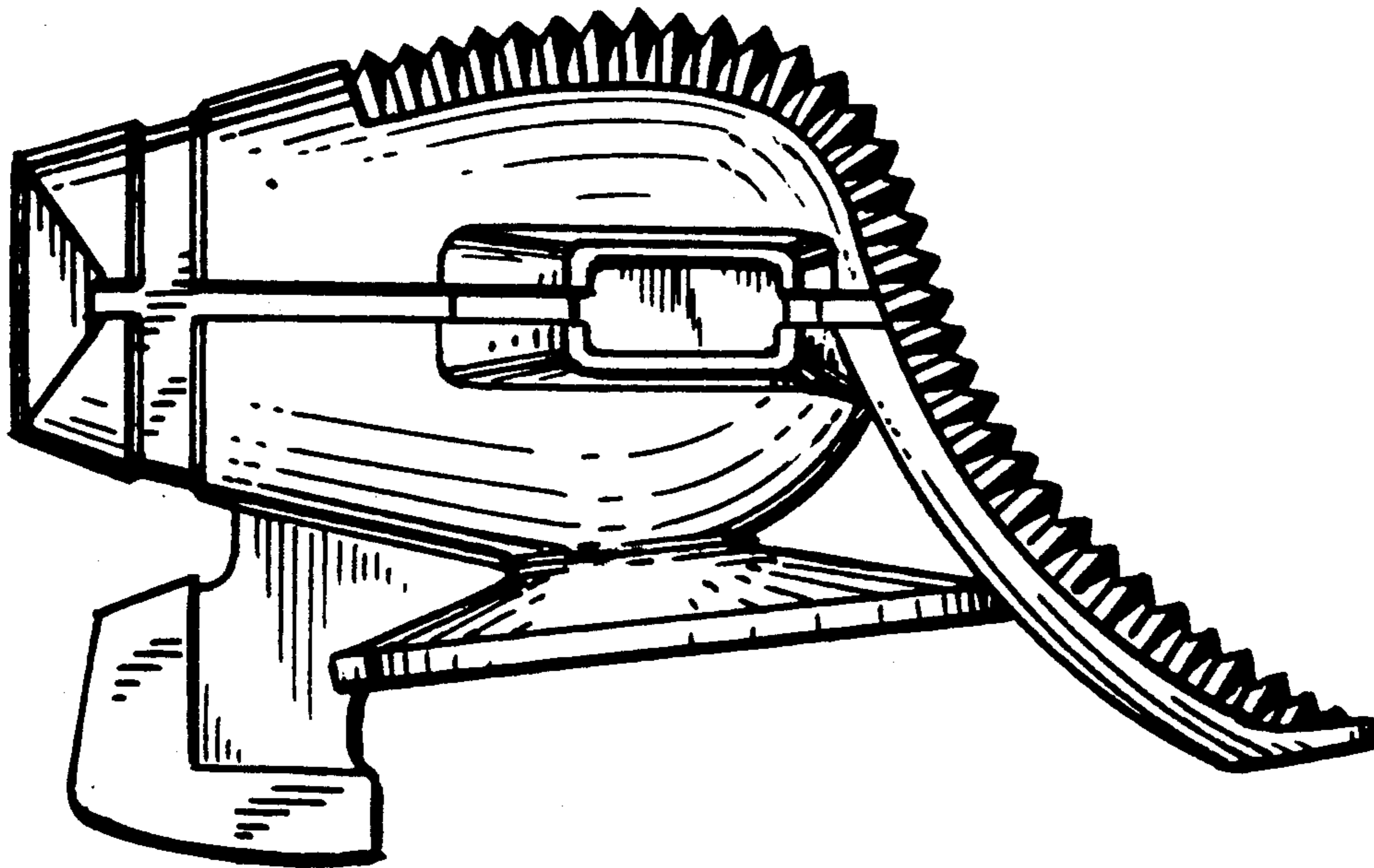

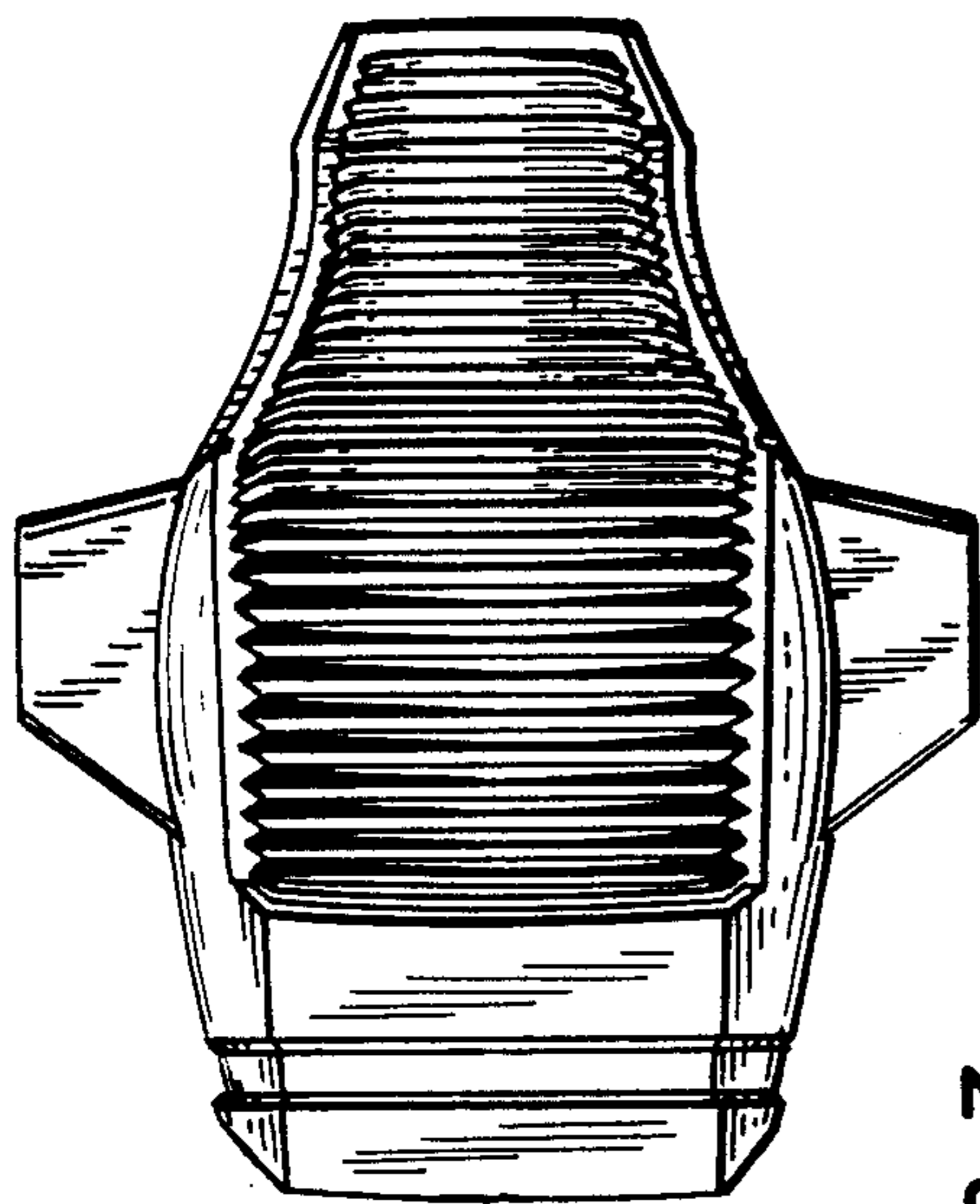

FIG. 1

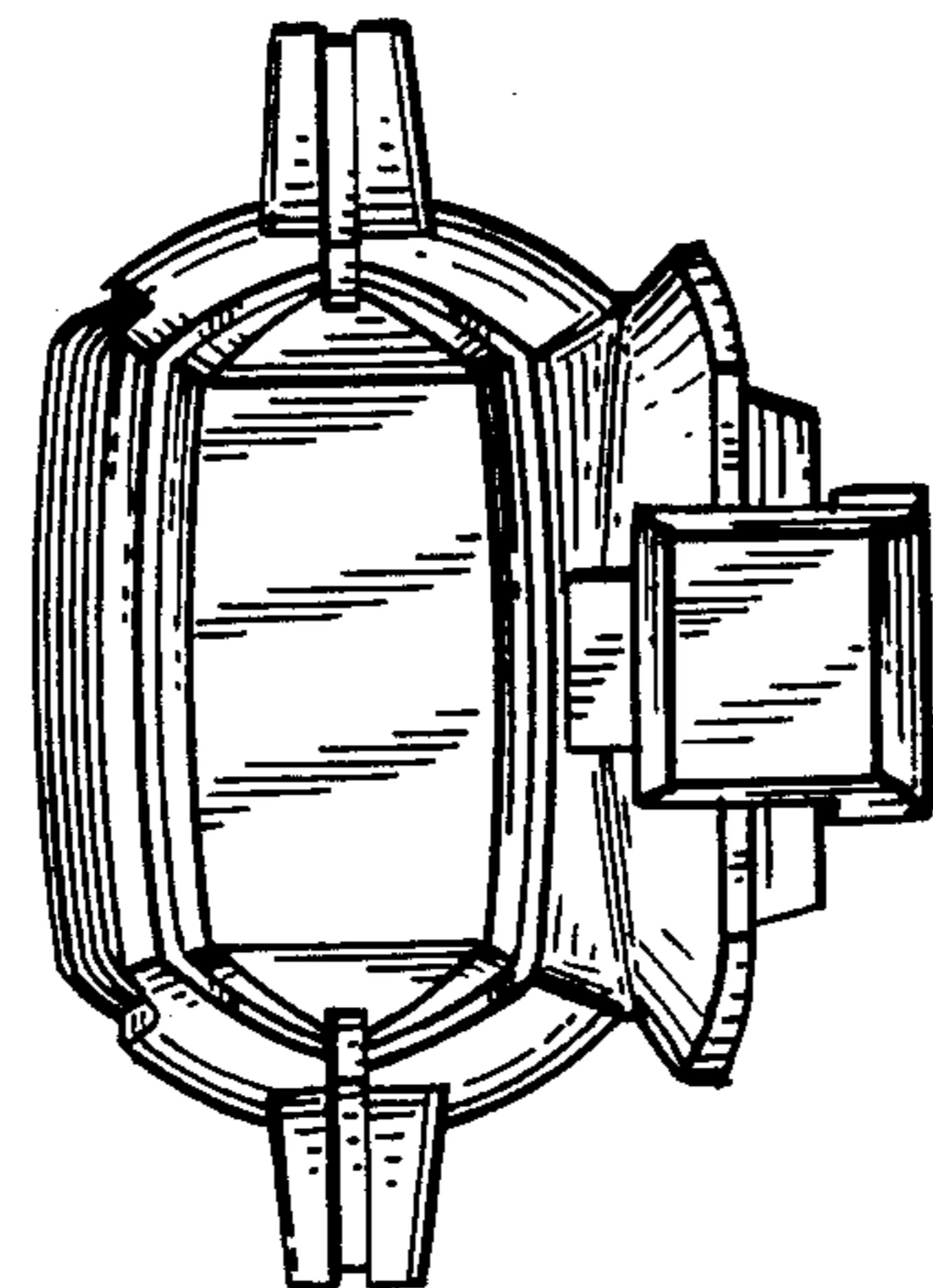

FIG. 2

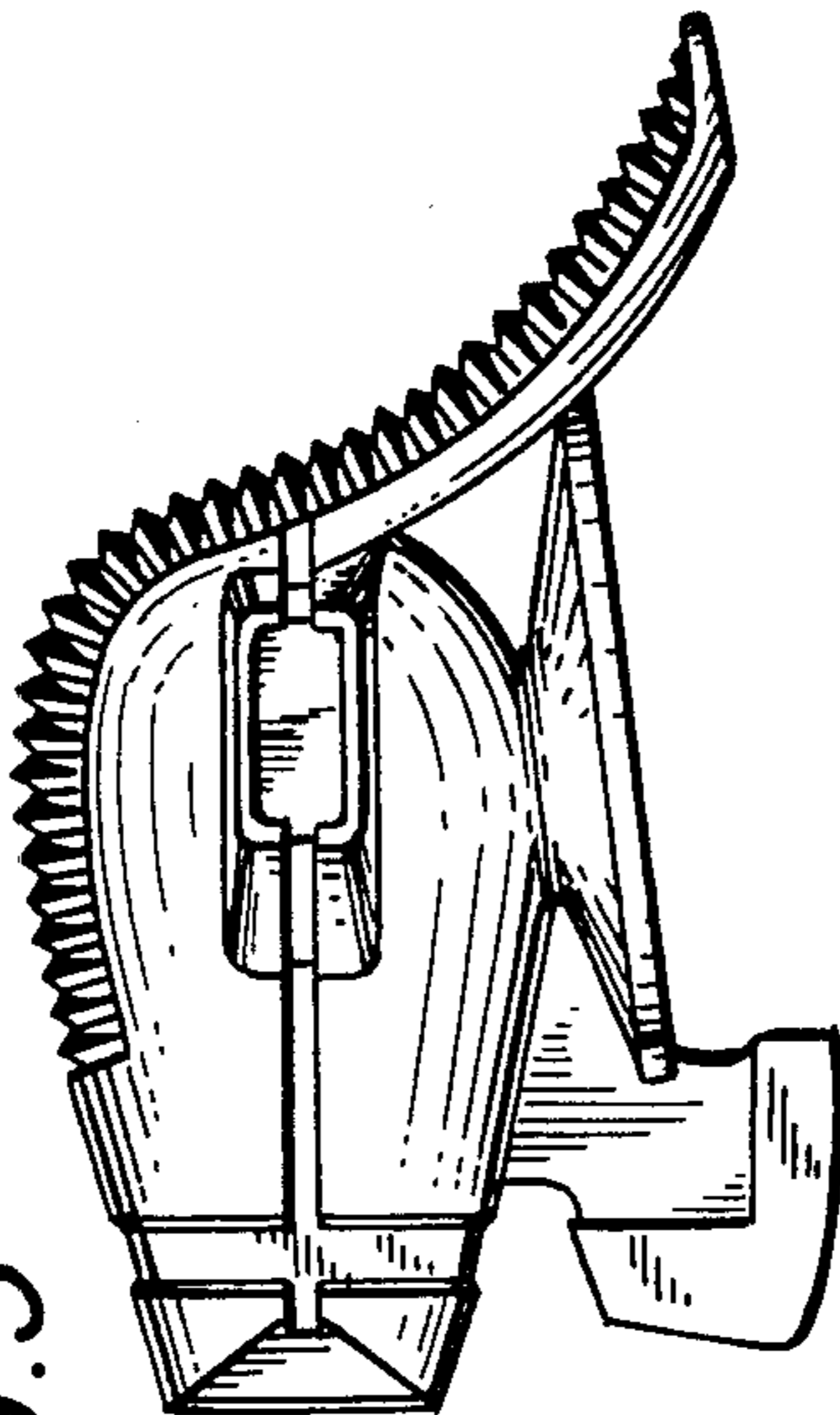

FIG. 3

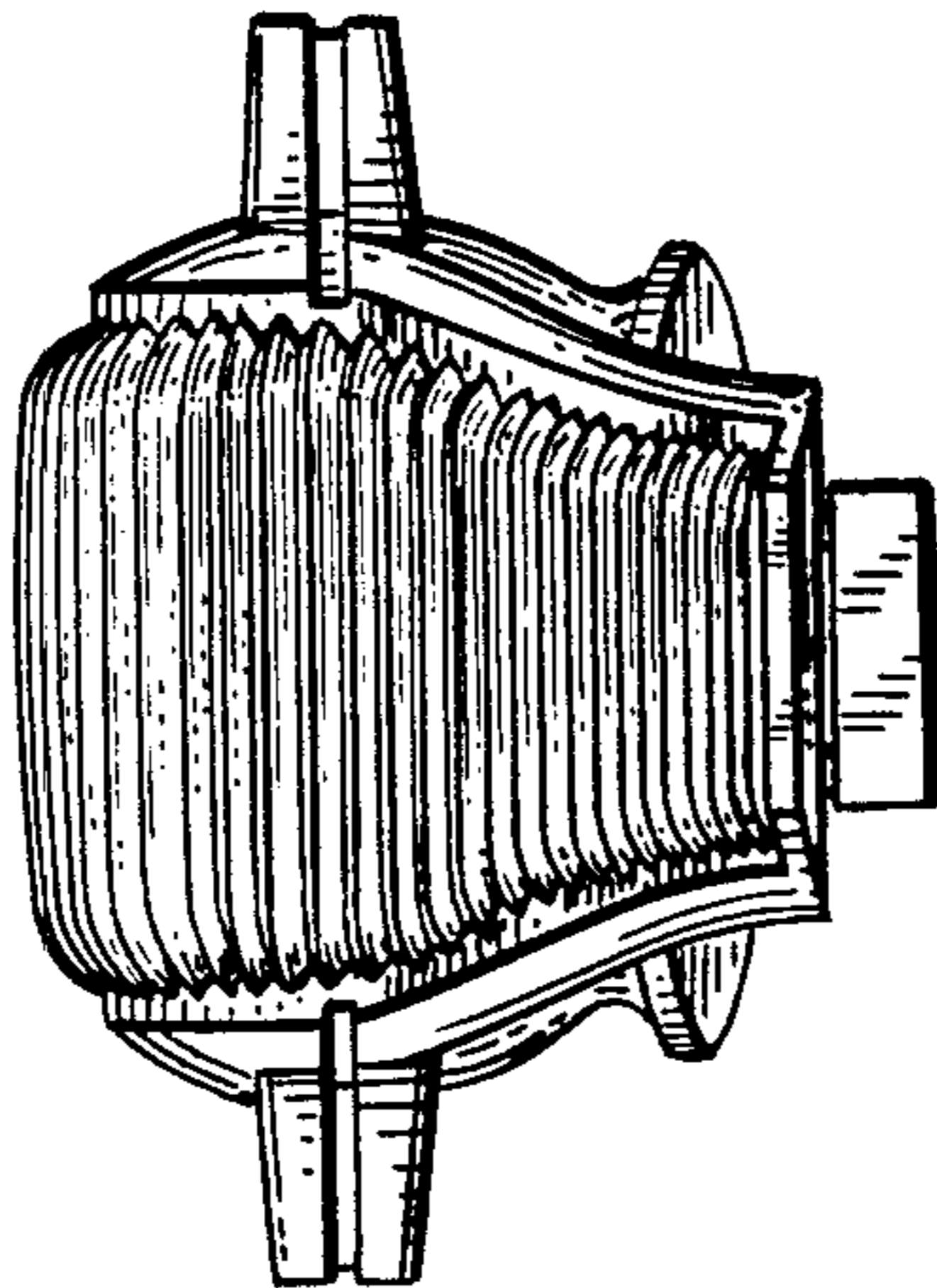

FIG. 4

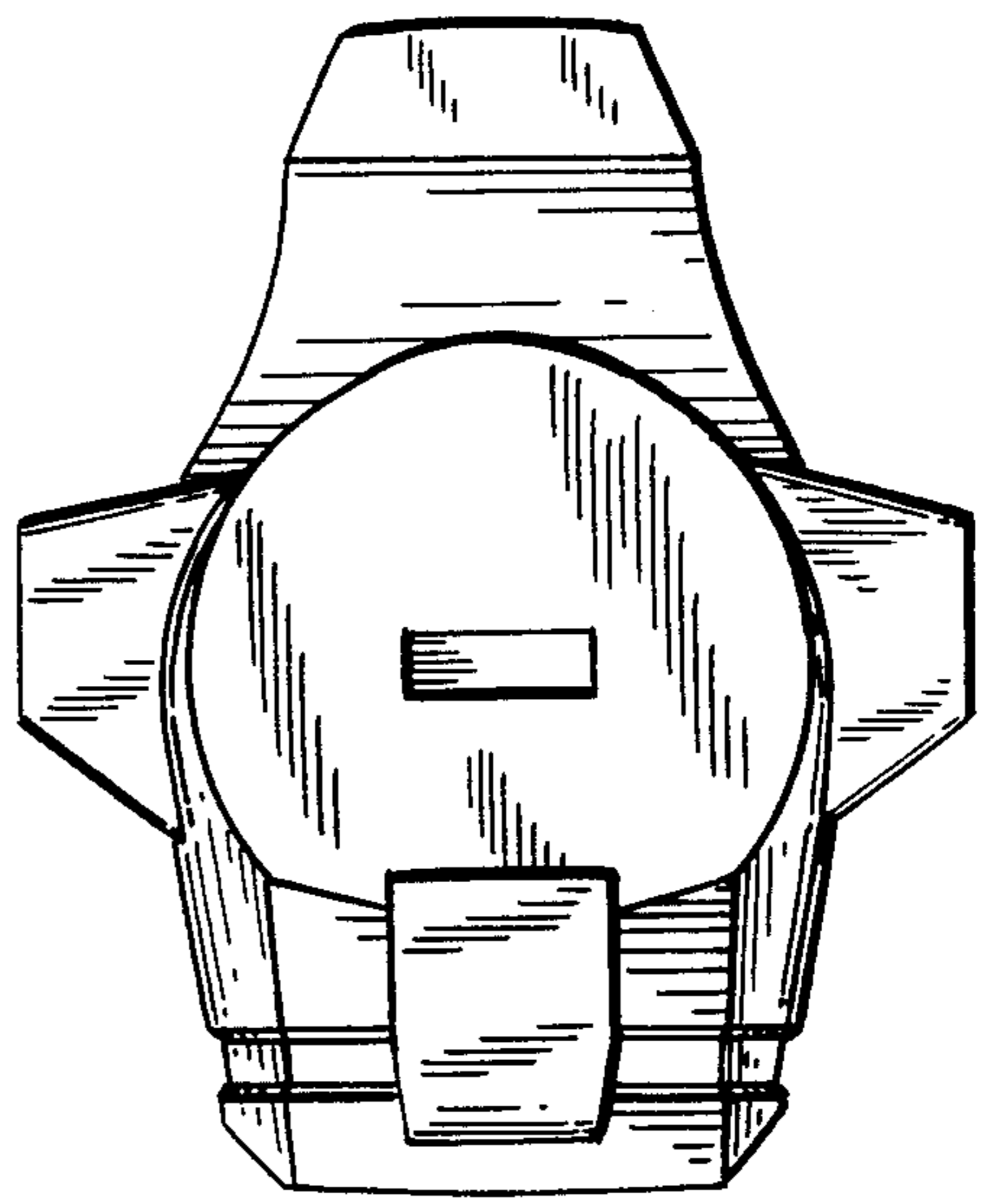

FIG. 5