

[54] BOWL FOR A SMOKING DEVICE

[76] Inventor: Roger Graham, 931 Selin Rd., Silver Spring, Md. 20910

[**] Term: 14 Years

[21] Appl. No.: 649,721

[22] Filed: Jan. 16, 1976

[51] Int. Cl. D27-02

[52] U.S. Cl. D27/05

[58] Field of Search D27/3, 5, 7; D9/249,
D9/80, 58, 147, 148, 150, 100, 106, 111, 112;
D11/143, 146; 131/170 R, 171 R, 173, 178-180,
194-198 R, 200, 201, 205, 211, 214-216,
222-229

[56] References Cited

U.S. PATENT DOCUMENTS

D. 202,400 9/1965 Lynch D27/3

D. 230,775 3/1974 Frost D27/3

OTHER PUBLICATIONS

W. Bell and Co. 1975 International Gift Collection Catalogue ©1974, p. 51, Bud Vase #652 92A560.

Primary Examiner—Wallace R. Burke

Assistant Examiner—Catherine Kemper

Attorney, Agent, or Firm—Ulle C. Linton

[57] CLAIM

The ornamental design for a bowl for a smoking device, as shown.

DESCRIPTION

FIG. 1 is a top plan view of a bowl for a smoking device, showing my new design;

FIG. 2 is a front elevational view thereof;

FIG. 3 is a side elevational view thereof; and

FIG. 4 is a bottom plan view thereof.

FIG. 5 is a perspective view of the device.

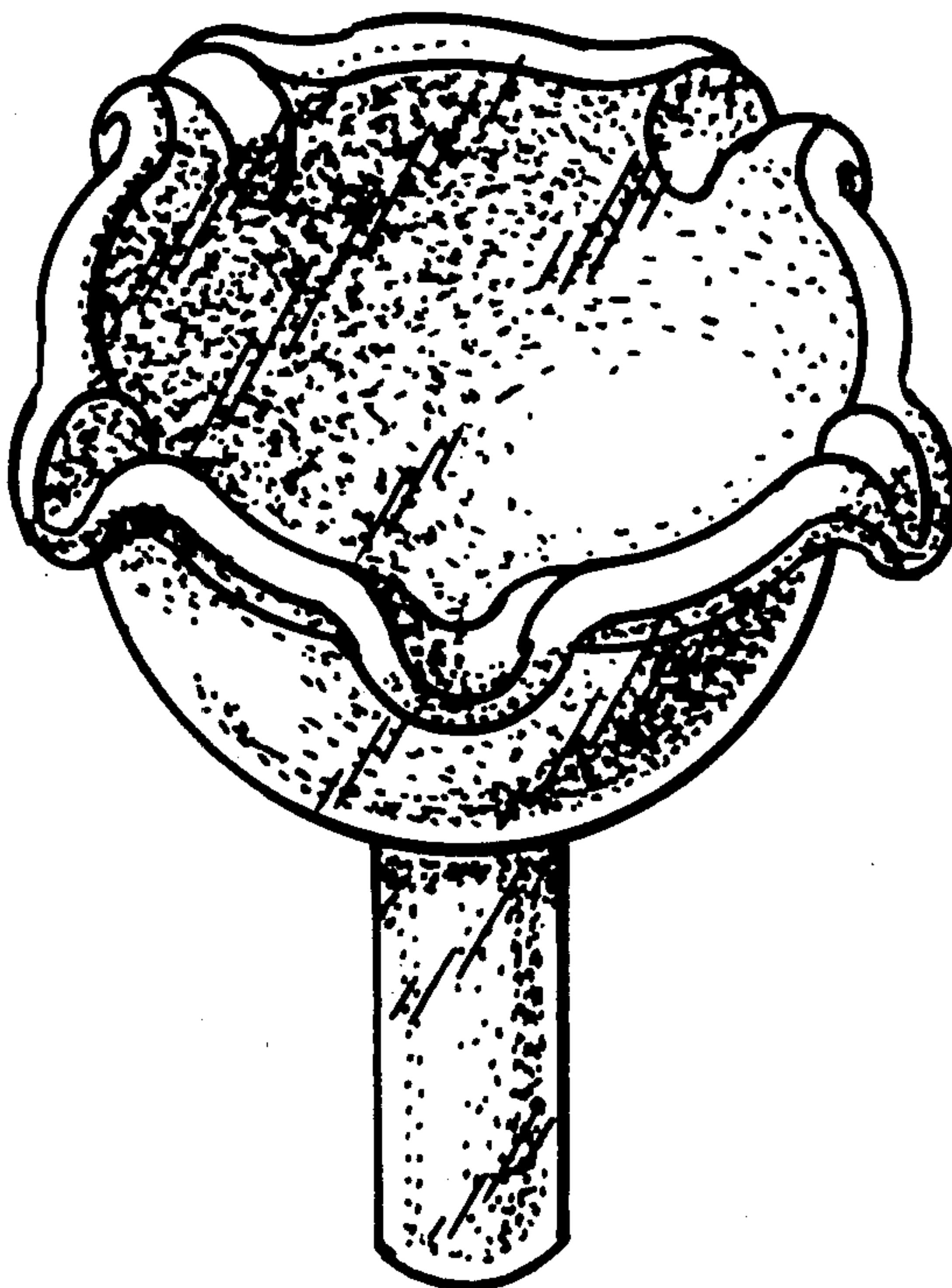

FIG. 1.

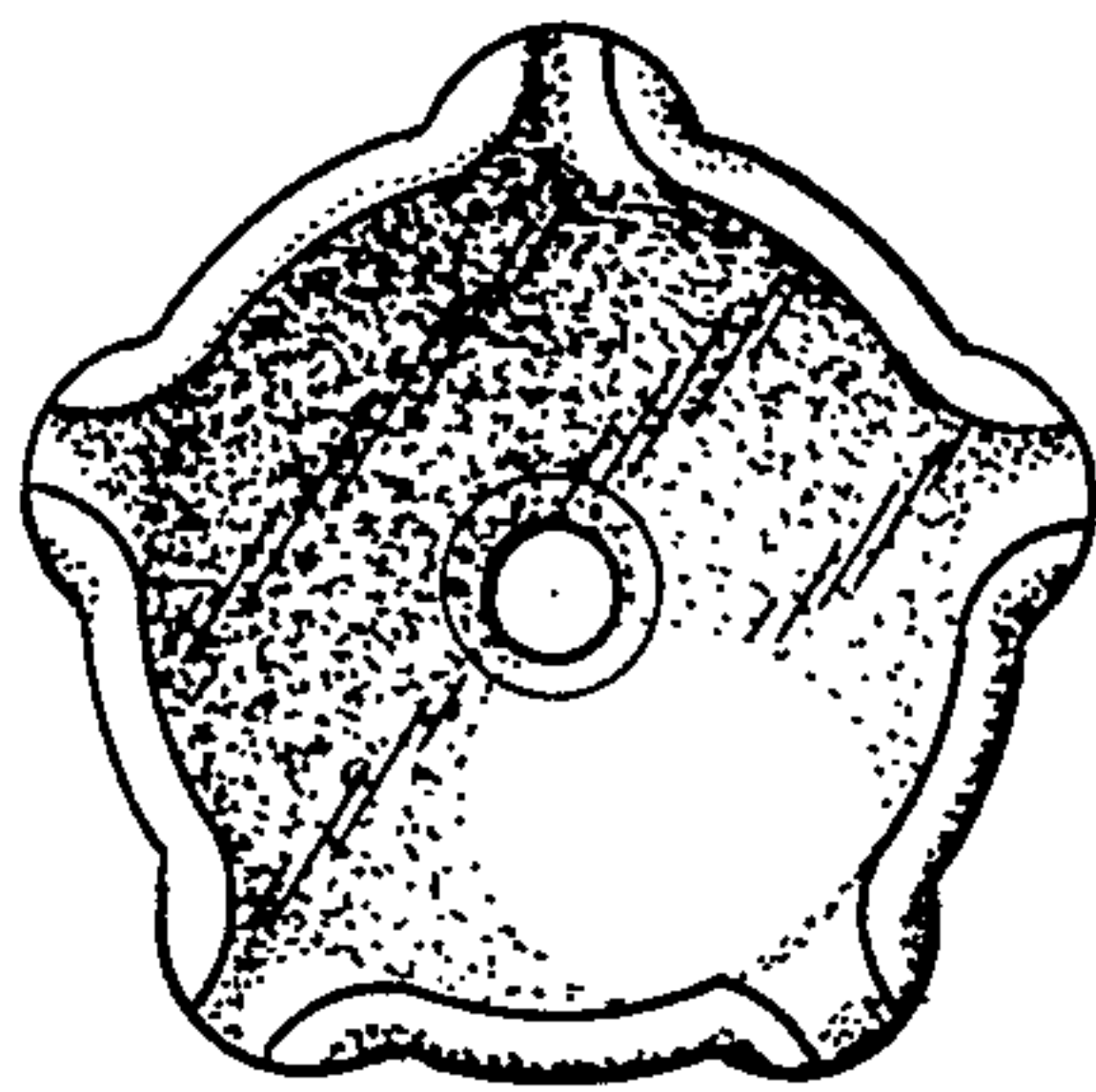

FIG. 5.

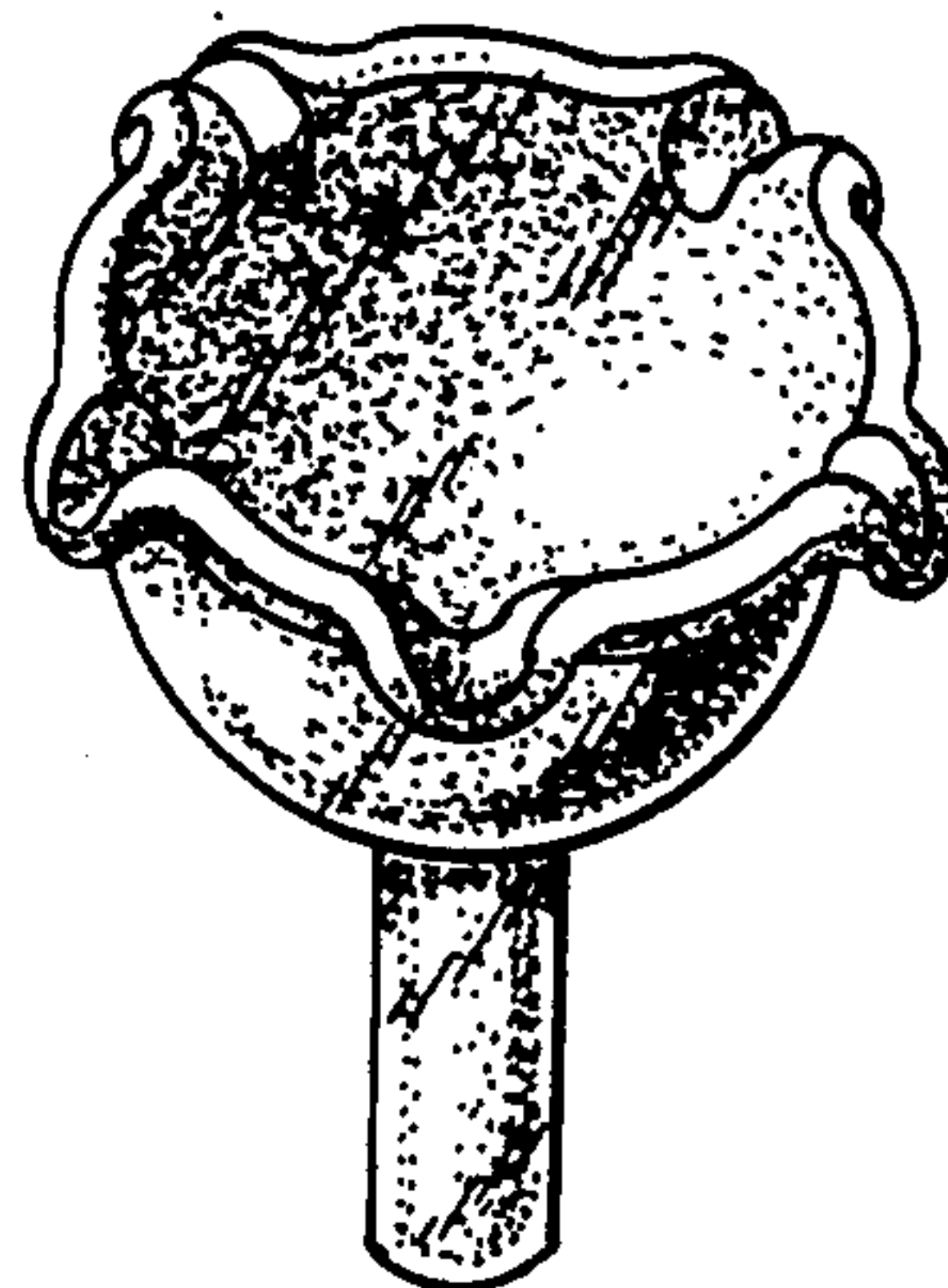

FIG. 2.

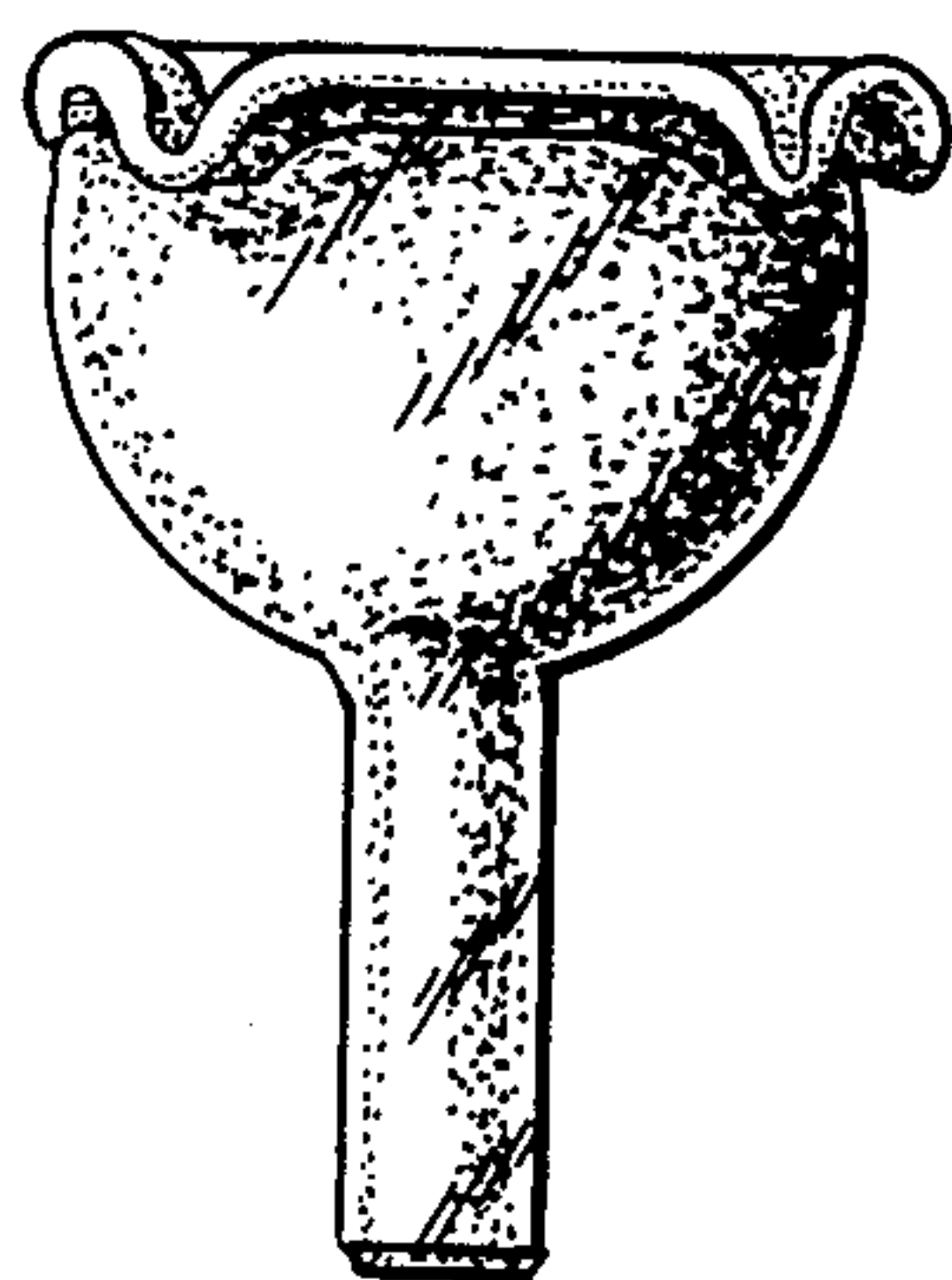

FIG. 3.

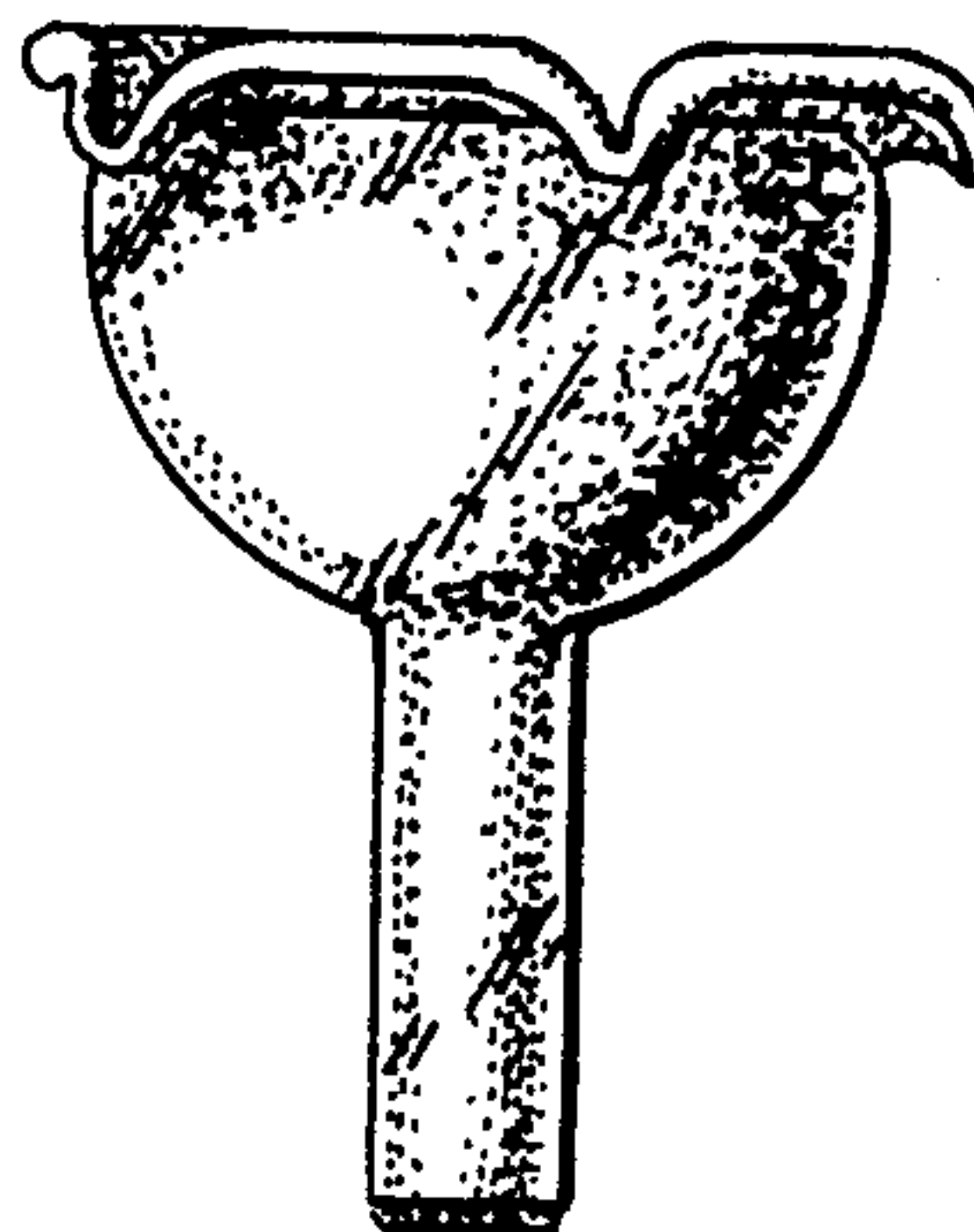

FIG. 4.

