

[54] ATHLETIC SHOE

[75] Inventor: Wan Chan Lu, Miao Li Hsien, China

[73] Assignee: Jung Li Hsing Industry Co., Ltd.,  
China

[\*\*] Term: 14 Years

[21] Appl. No.: 722,372

[22] Filed: Sep. 13, 1976

[51] Int. Cl. .... D2-04

[52] U.S. Cl. .... D2/311

[58] Field of Search ..... D2/309-313;  
36/114, 126-129

[56] References Cited

U.S. PATENT DOCUMENTS

- D. 235,700 7/1975 Senter ..... D2/311
- D. 241,383 9/1976 Dolinski ..... D2/309

OTHER PUBLICATIONS

Sunday Star (Wash., D.C.) Supplement - 1/5/75 -p.  
919-1 - tennis shoe at center.

Primary Examiner—Nelson C. Holtje  
Attorney, Agent, or Firm—Joseph R. Magnone

[57] CLAIM

The ornamental design for a athletic shoe, substantially  
as shown and described.

DESCRIPTION

FIG. 1 is a top plan view of a athletic shoe showing my  
new design;

FIG. 2 is a bottom plan view thereof;

FIG. 3 is a right side elevational view thereof;

FIG. 4 is a left side elevational view thereof;

FIG. 5 is a front elevational view thereof; and

FIG. 6 is a rear elevational view thereof.



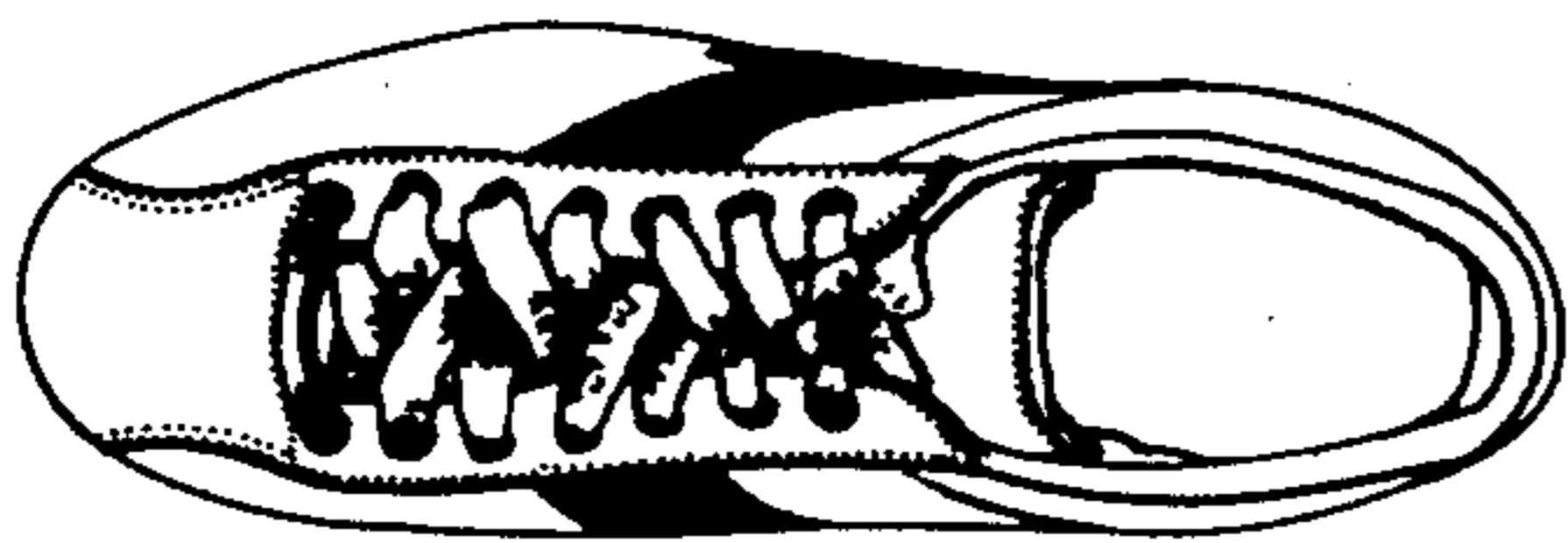

FIG. 1

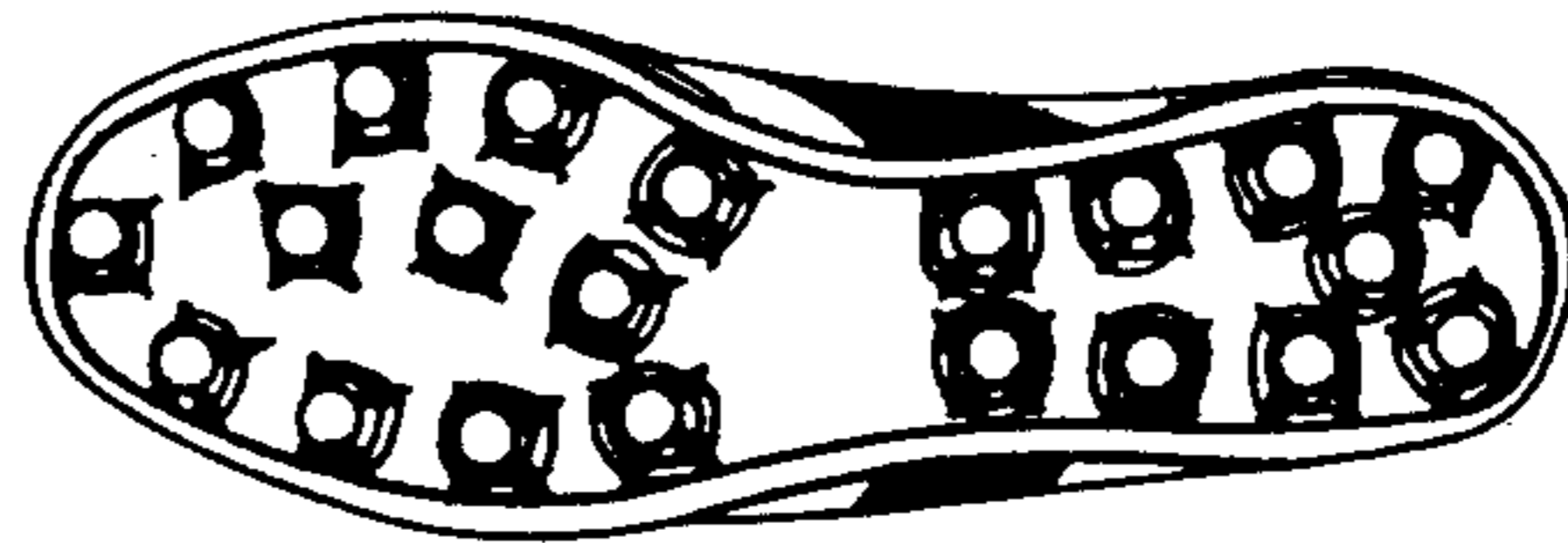

FIG. 2



FIG. 3



FIG. 4



FIG. 5



FIG. 6