

[54] SPORT SHOE

[75] Inventor: Masanobu Inohara, Akashi, Japan

[73] Assignee: Onitsuka Co., Ltd., Kobe, Japan

[**] Term: 14 Years

[21] Appl. No.: 725,467

[22] Filed: Sep. 22, 1976

[51] Int. Cl. D2-04

[52] U.S. Cl. D2/309

[58] Field of Search D2/308, 309, 310, 311, D2/313, 319, 320; 36/32 R, 114, 129

[56] References Cited

U.S. PATENT DOCUMENTS

D. 241,383 9/1976 Dolinsky D2/309

OTHER PUBLICATIONS

Boot & Shoe Recorder—3/26/73, p. 44—Shoe at top.
Boot & Shoe Recorder—4/74—Cover—Shoe at right.
Sporting Goods Dealer—1/77, p. 82—Shoe.
Boot & Shoe Recorder Spring '74 Showcase—9/73—p. 44—Shoe at right.

Primary Examiner—Nelson C. Holtje
Attorney, Agent, or Firm—John W. Chestnut

[57] CLAIM

The ornamental design for a sport shoe, as shown.

DESCRIPTION

FIG. 1 is a top plan view of a sport shoe showing my new design;
FIG. 2 is a right side elevational view thereof;
FIG. 3 is a front elevational view thereof;
FIG. 4 is a rear elevational view thereof;
FIG. 5 is a bottom plan view thereof;
FIG. 6 is a left side elevational view thereof.

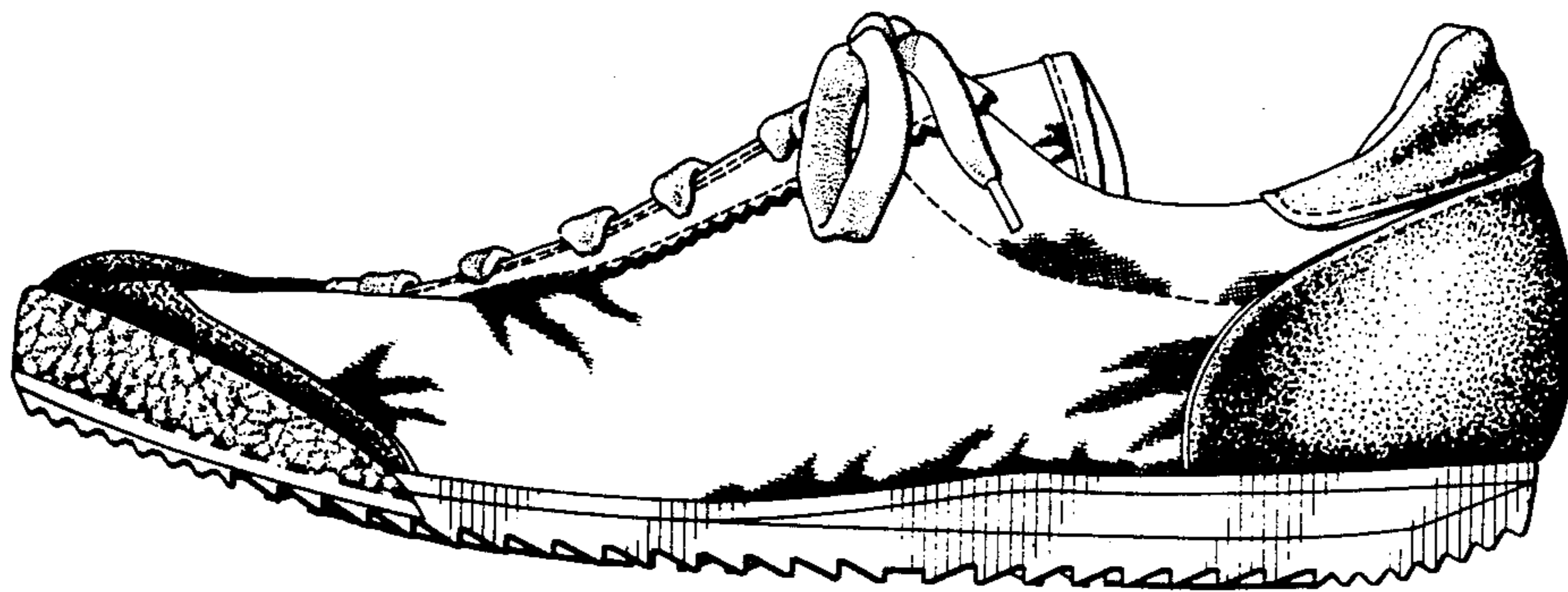

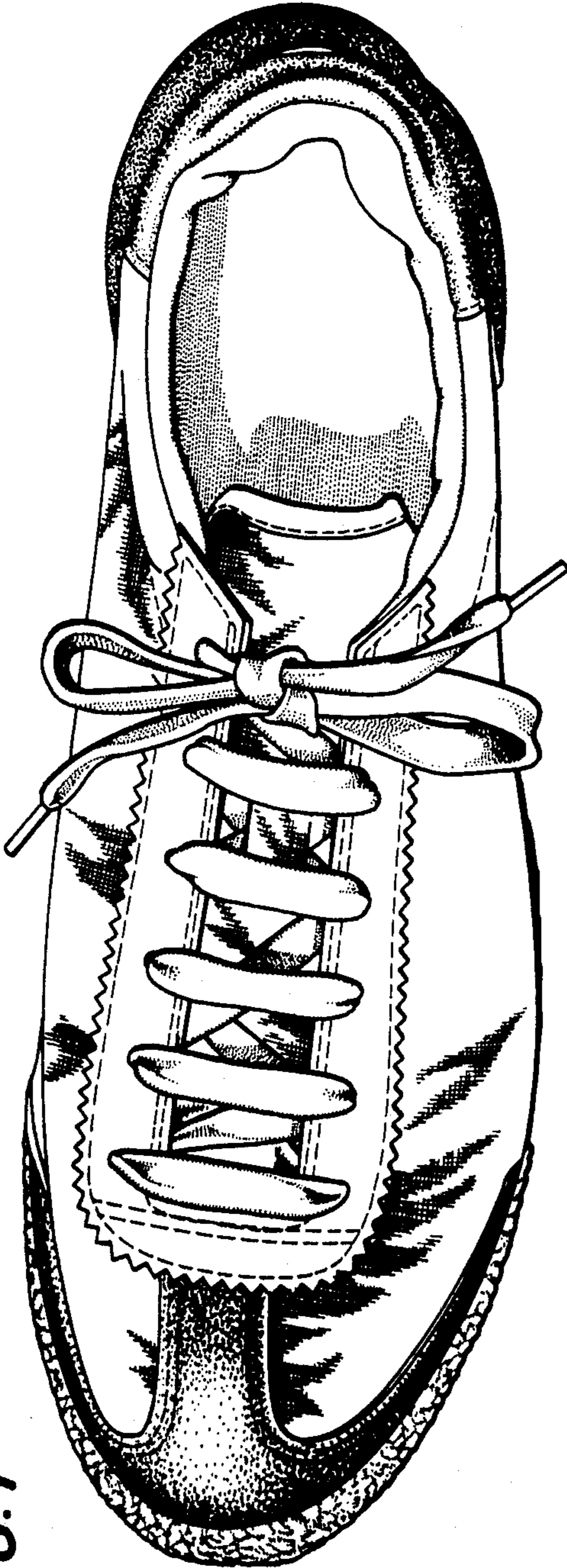

FIG. 1

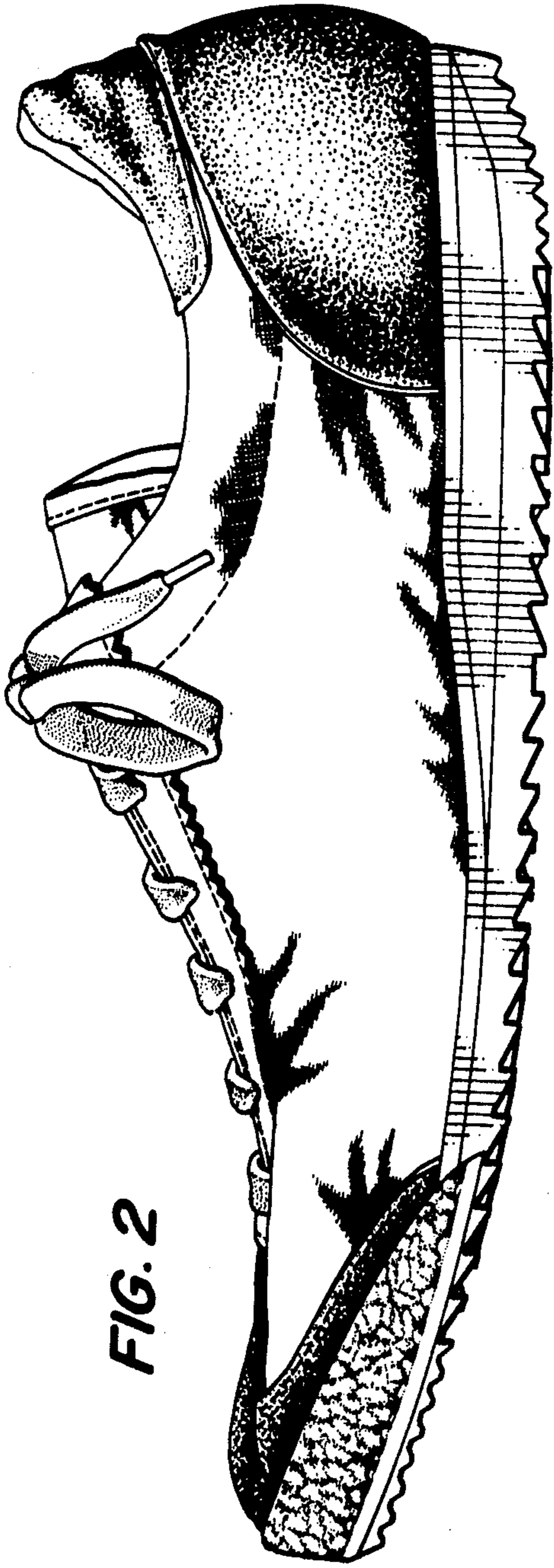

FIG. 2

FIG. 4

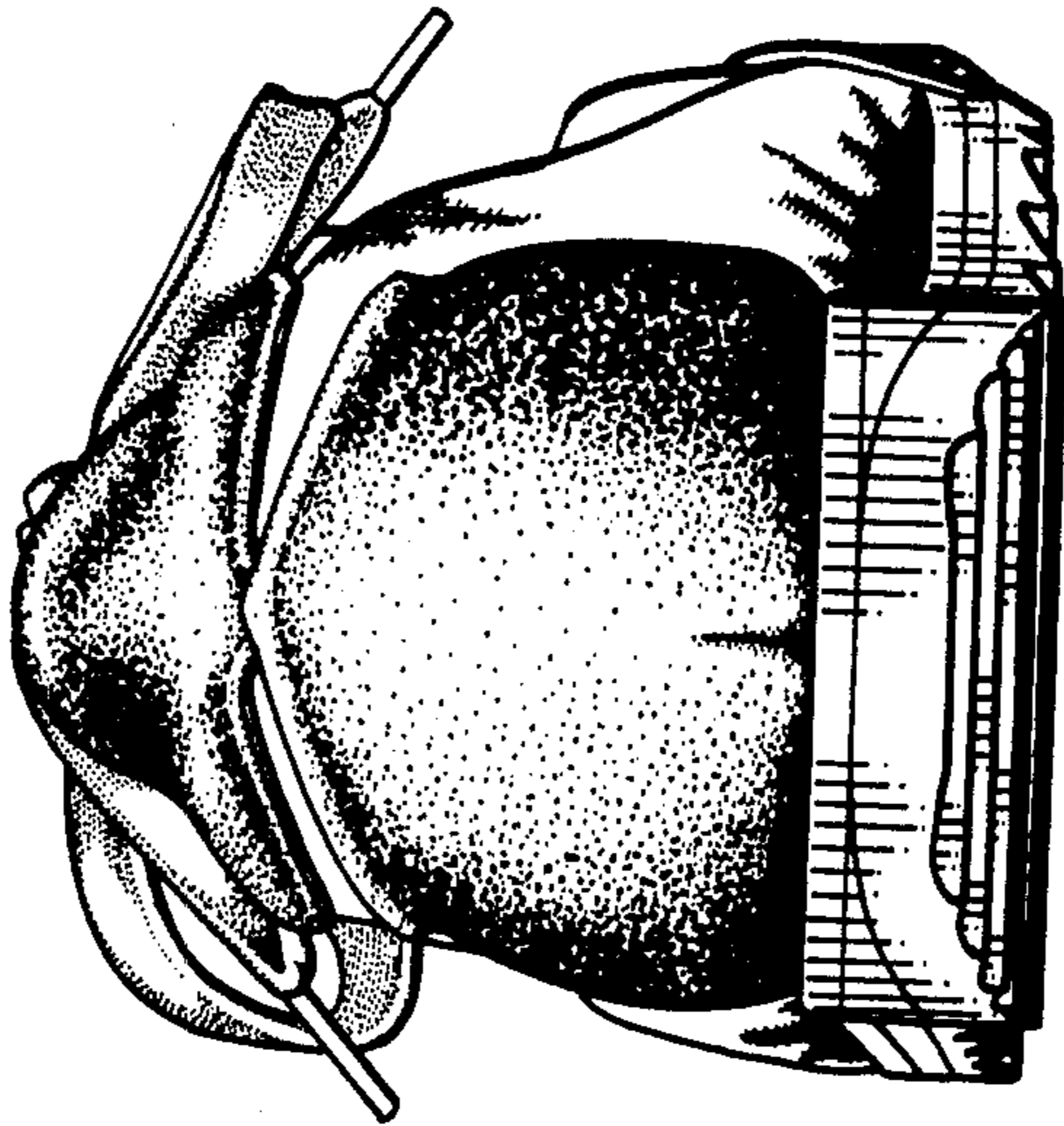
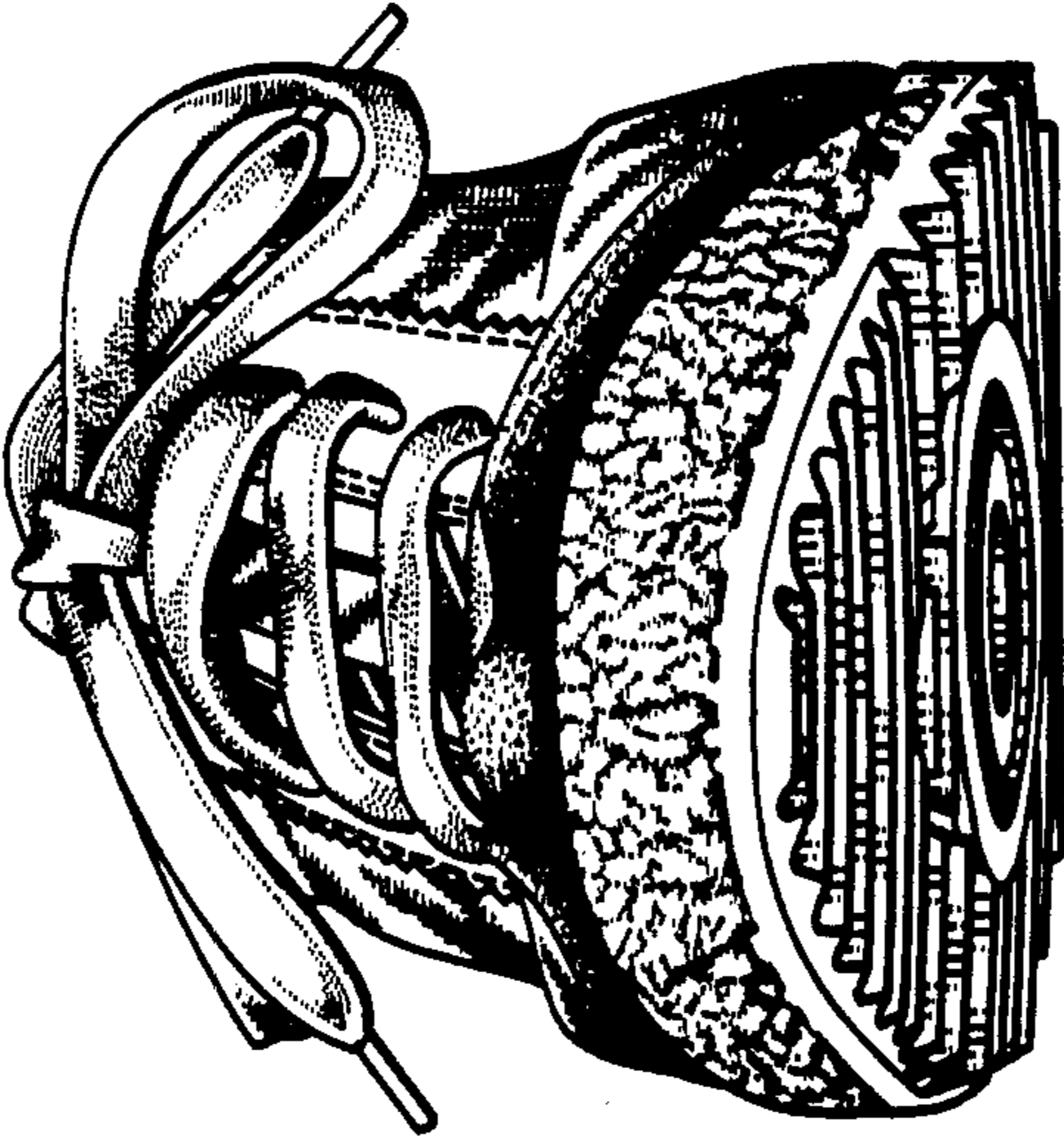

FIG. 3



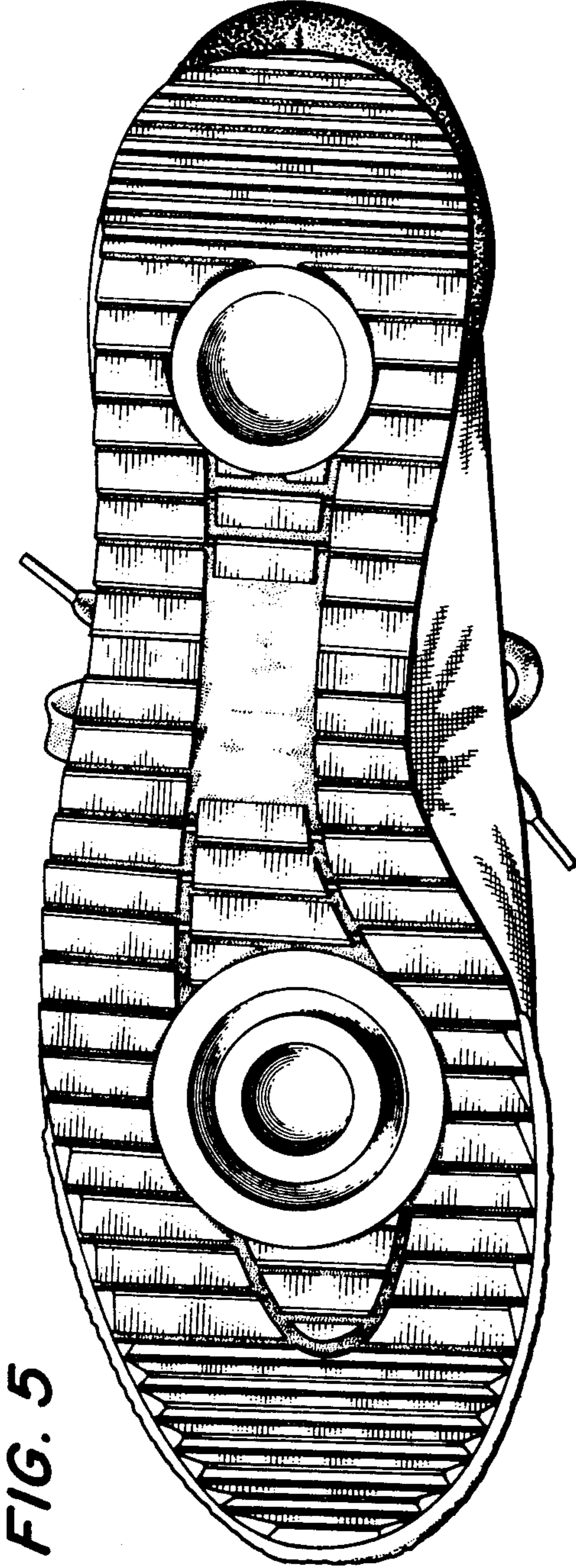

FIG. 5

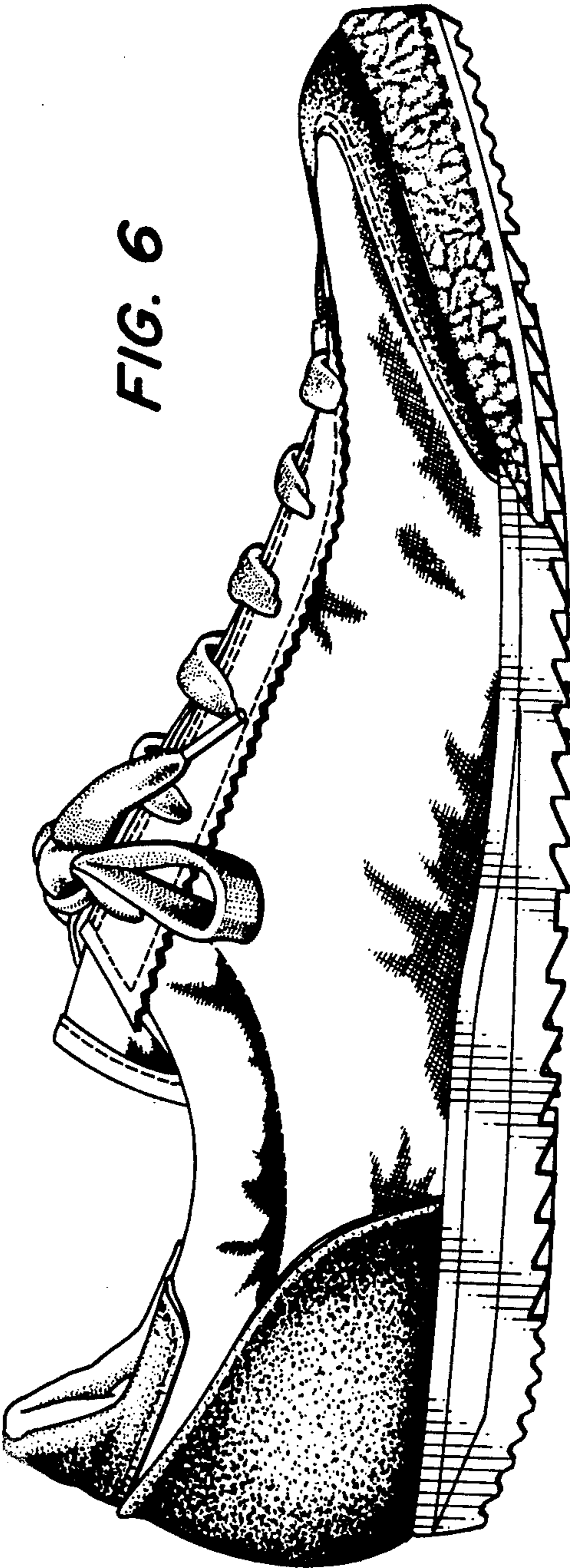

FIG. 6