

[54] SPORT SHOE

[75] Inventor: Sigenobu Watanabe, Kobe, Japan

[73] Assignee: Onitsuka Co., Ltd., Kobe, Japan

[\*\*] Term: 14 Years

[21] Appl. No.: 725,409

[22] Filed: Sep. 22, 1976

[51] Int. Cl. .... D2-04

[52] U.S. Cl. .... D2/309

[58] Field of Search ..... D2/308, 309, 310, 311, D2/312, 313, 319, 320; 36/32 R, 114, 129

[56] References Cited

U.S. PATENT DOCUMENTS

- D. 241,383 9/1976 Dolinsky ..... D2/309
- D. 243,211 2/1977 Gamm ..... D2/309

FOREIGN PATENT DOCUMENTS

2,405,091 8/1975 Fed. Rep. of Germany ..... 36/129

OTHER PUBLICATIONS

*Boot & Shoe Recorder*—3/26/73—p. 44—Shoe at top.  
*Sporting Goods Dealer*—1/77—p. 82—Shoe.  
*Boot & Shoe Recorder*—4/74—Cover—Shoes at bottom and at right.

*Primary Examiner*—Nelson C. Holtje  
*Attorney, Agent, or Firm*—Timothy L. Tilton

[57] CLAIM

The ornamental design for a sport shoe, as shown.

DESCRIPTION

FIG. 1 is a top plan view of a sports shoe showing my new design;  
 FIG. 2 is a right side elevational view thereof;  
 FIG. 3 is a front elevational view thereof;  
 FIG. 4 is a rear elevational view thereof;  
 FIG. 5 is a bottom plan view thereof;  
 FIG. 6 is a left side elevational view thereof.

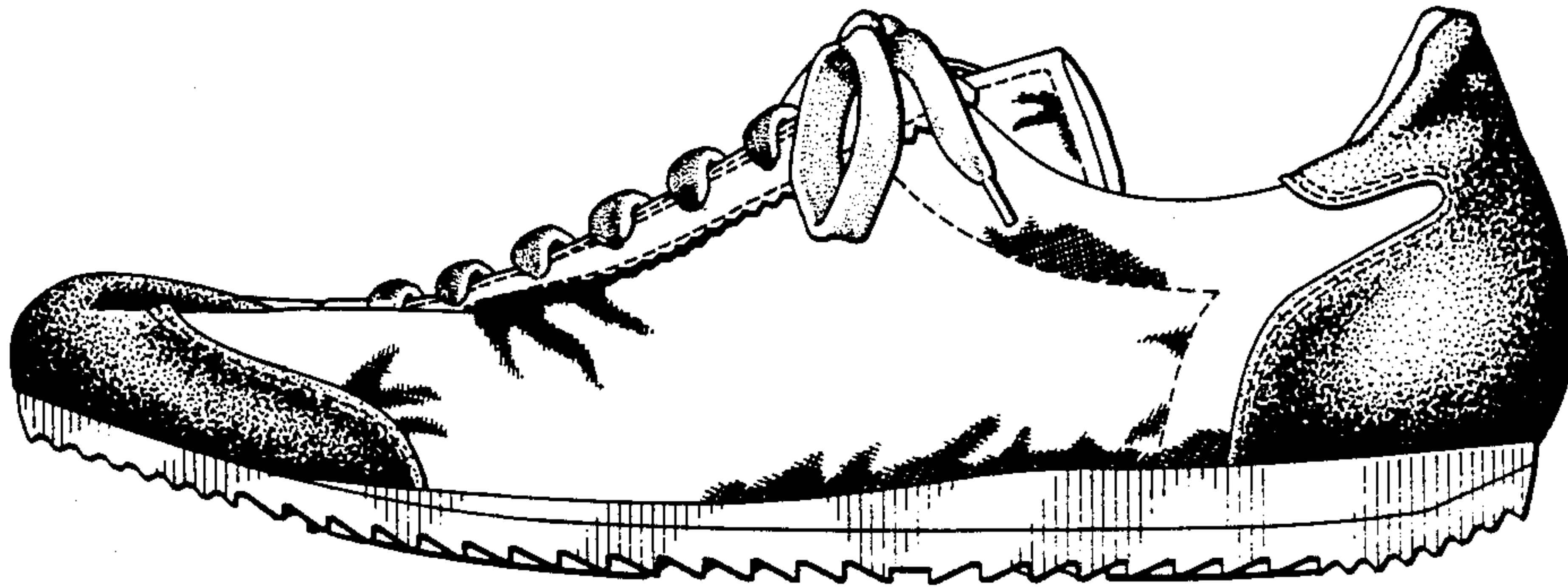

FIG. 1

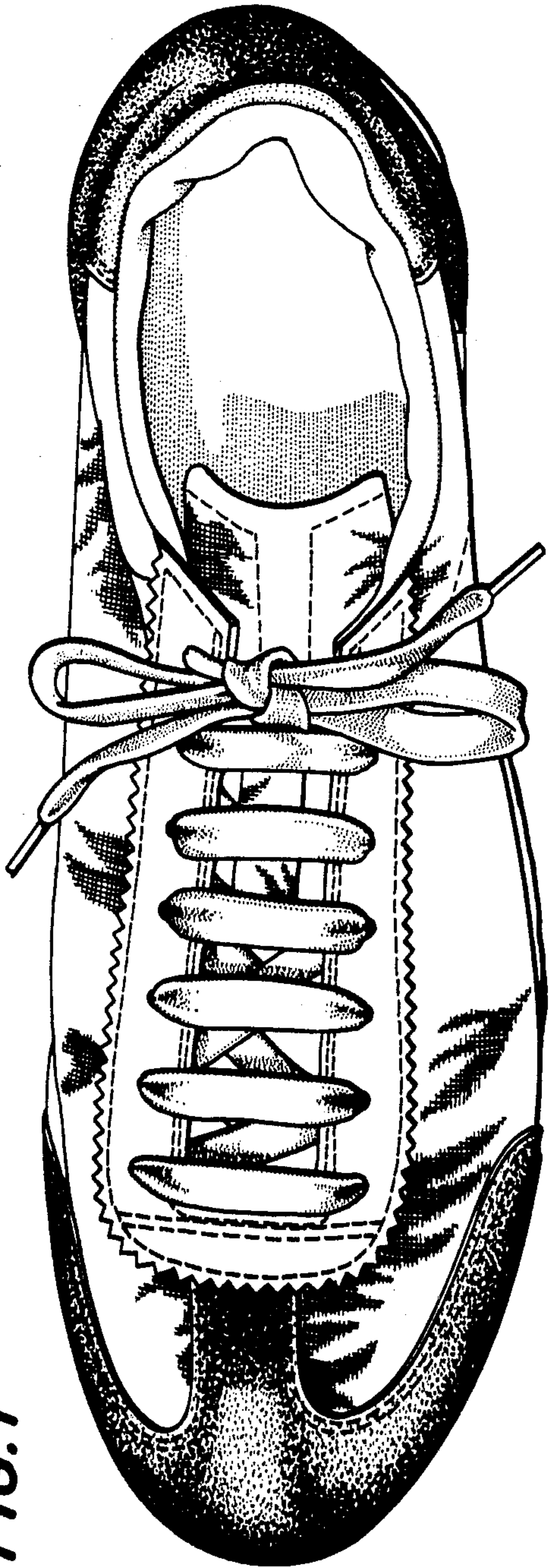

FIG. 2

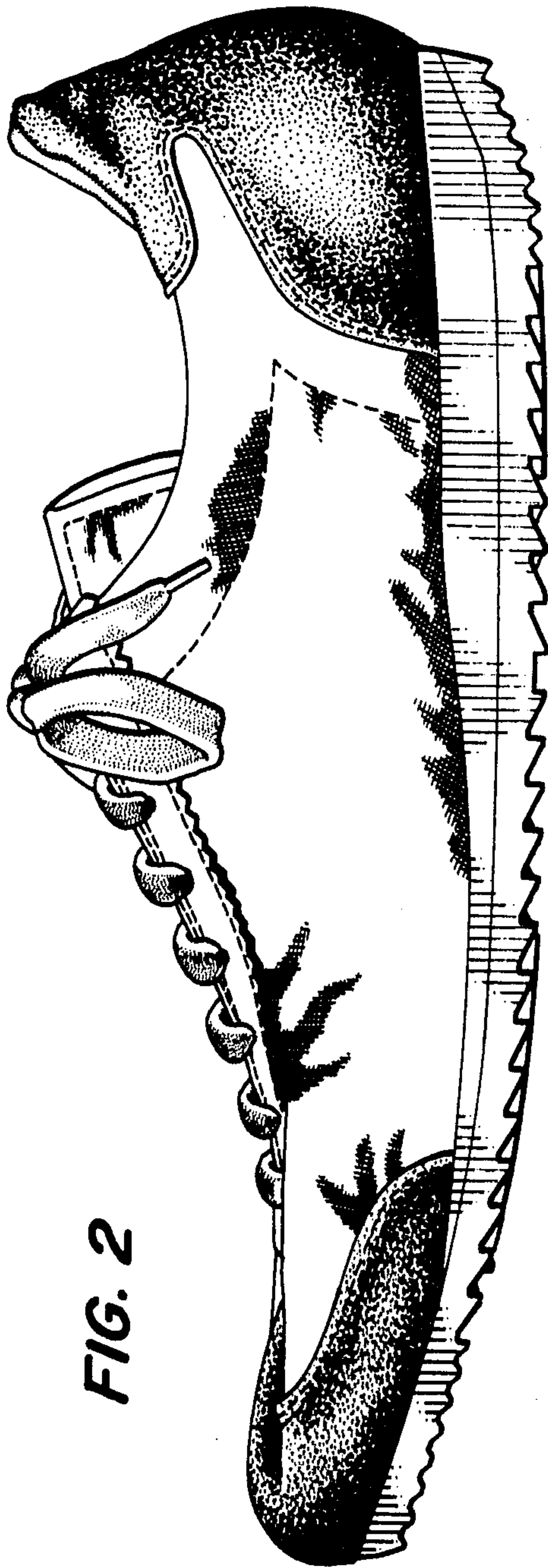



FIG. 4

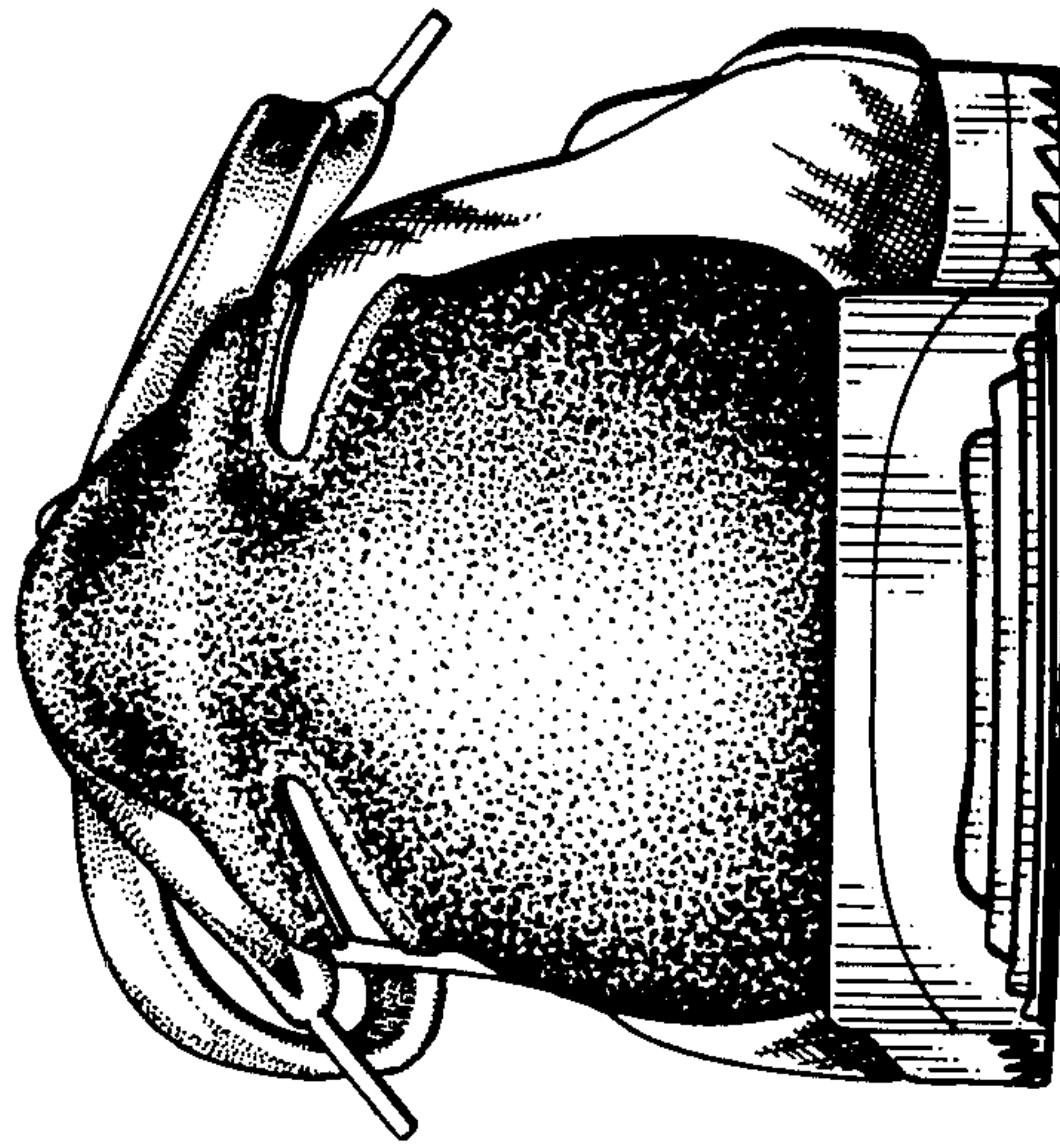

FIG. 3

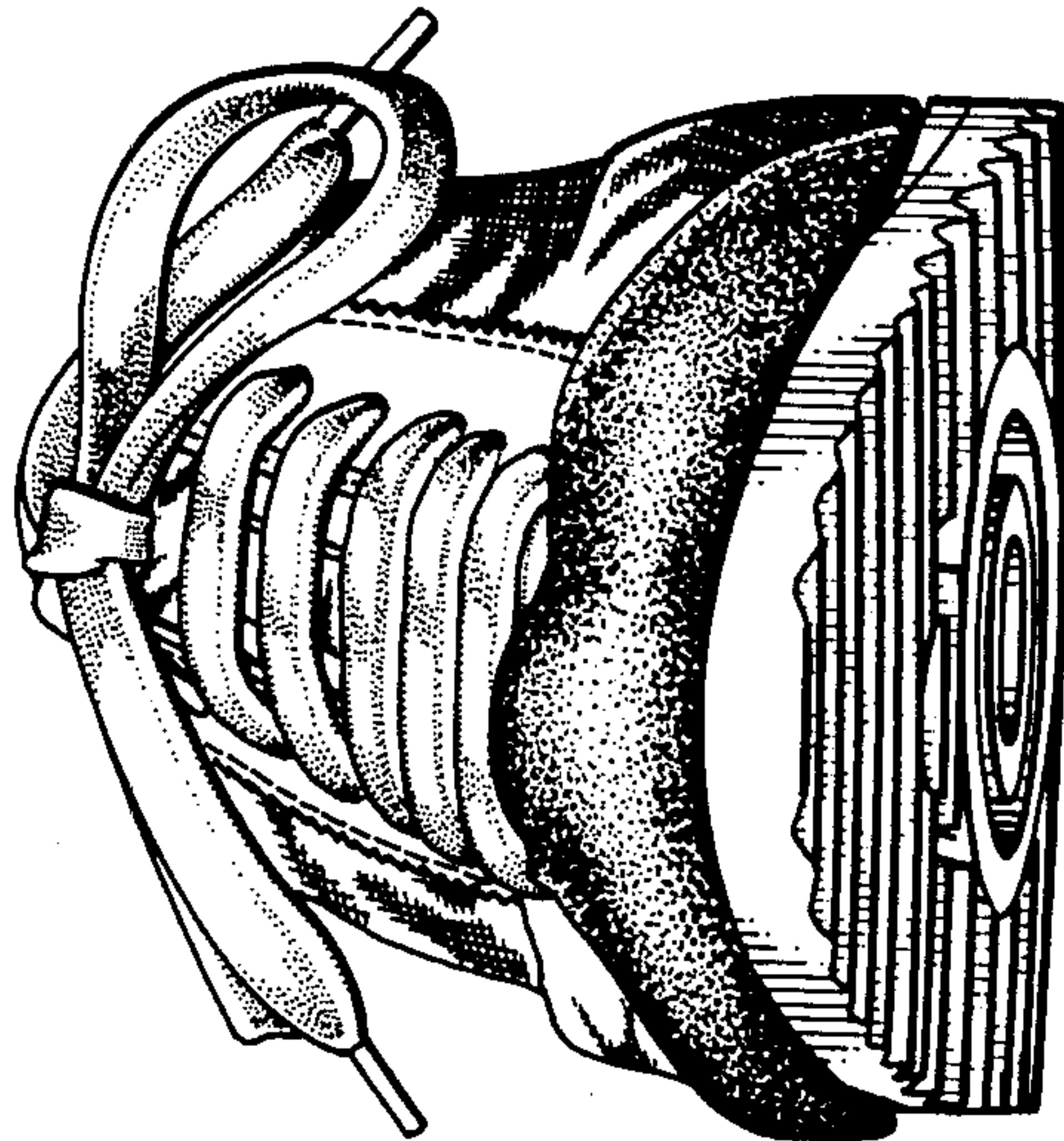

FIG. 5

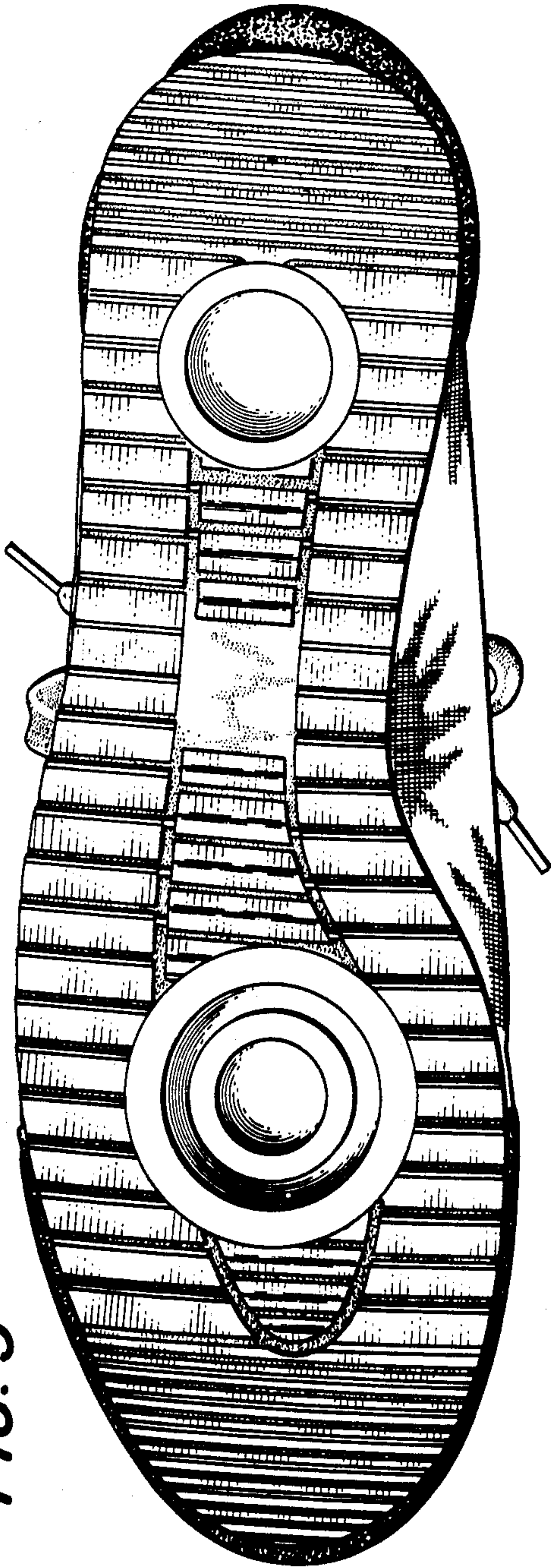

FIG. 6

