

[54] TANK VALVE

[76] Inventor: George C. Henry, 26701 Via Alcala,
Mission Viejo, Calif. 92675

[**] Term: 14 Years

[21] Appl. No.: 766,984

[22] Filed: Feb. 9, 1977

[51] Int. Cl. D23-01

[52] U.S. Cl. D23/19

[58] Field of Search D23/19-22,
D23/27, 32, 33, 38-43; 4/56, 57 P, 67 A

[56] References Cited

U.S. PATENT DOCUMENTS

D. 203,378	12/1965	Harold	D23/33
D. 238,424	1/1976	Schoepe et al.	D23/19
3,369,259	2/1968	Harold	4/57 P

3,462,767	8/1969	Schultz et al.	4/57 P
3,675,249	7/1972	Breen	4/57 P
3,795,016	3/1974	Eastman	4/57 P X
3,955,218	5/1976	Ramsey	4/67 A X
4,002,521	1/1977	Schoepe et al.	4/57 P X

Primary Examiner—James R. Largen
Attorney, Agent, or Firm—Harvey C. Nienow

[57] CLAIM

The ornamental design for a tank valve, as shown.

DESCRIPTION

FIG. 1 is a side elevational view of a tank valve showing my new design;
FIG. 2 is a front elevational view thereof;
FIG. 3 is a rear elevational view thereof;
FIG. 4 is an elevational view taken from the side opposite that shown in FIG. 1;
FIG. 5 is a bottom view thereof; and
FIG. 6 is a top view thereof.

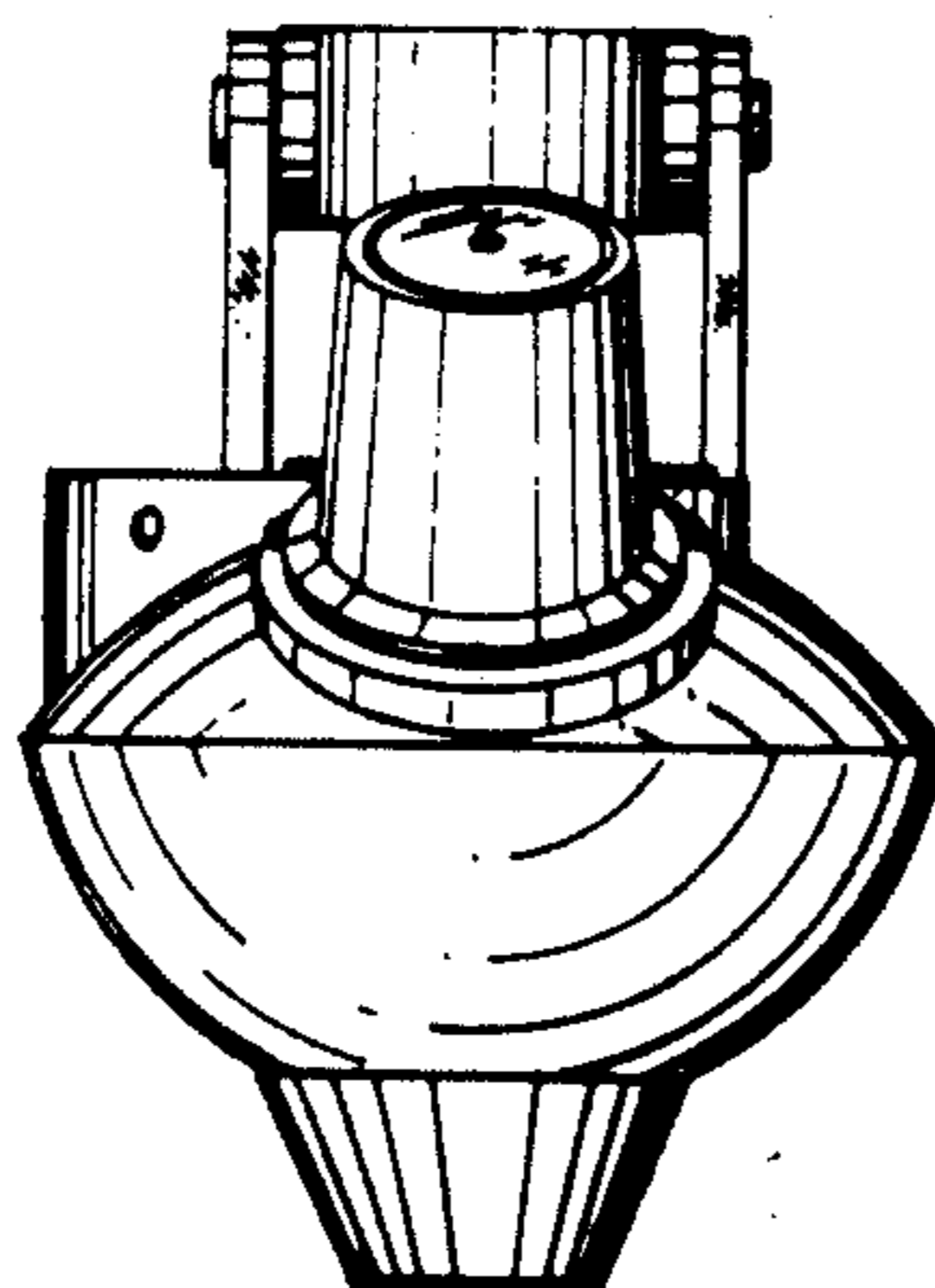
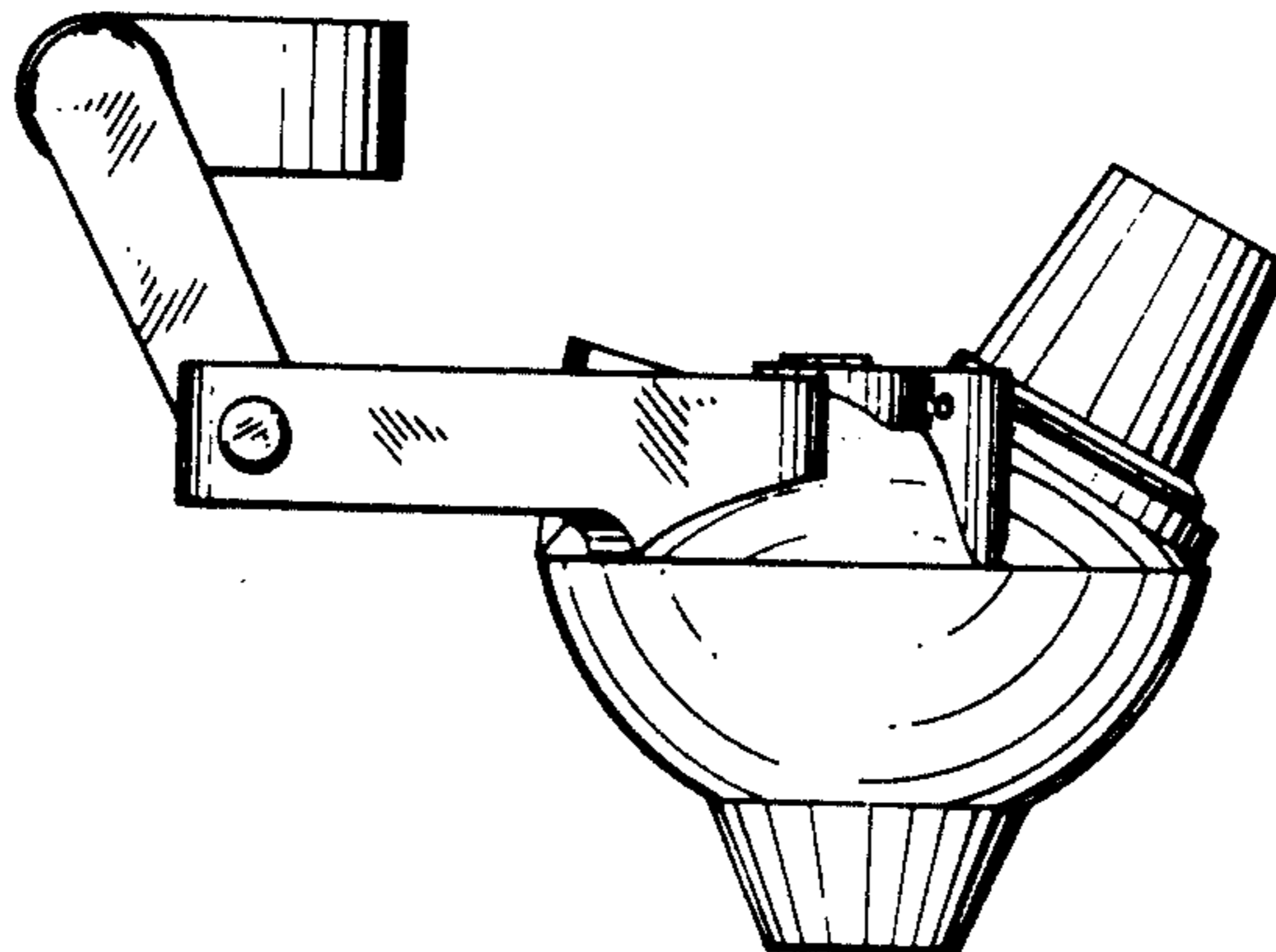

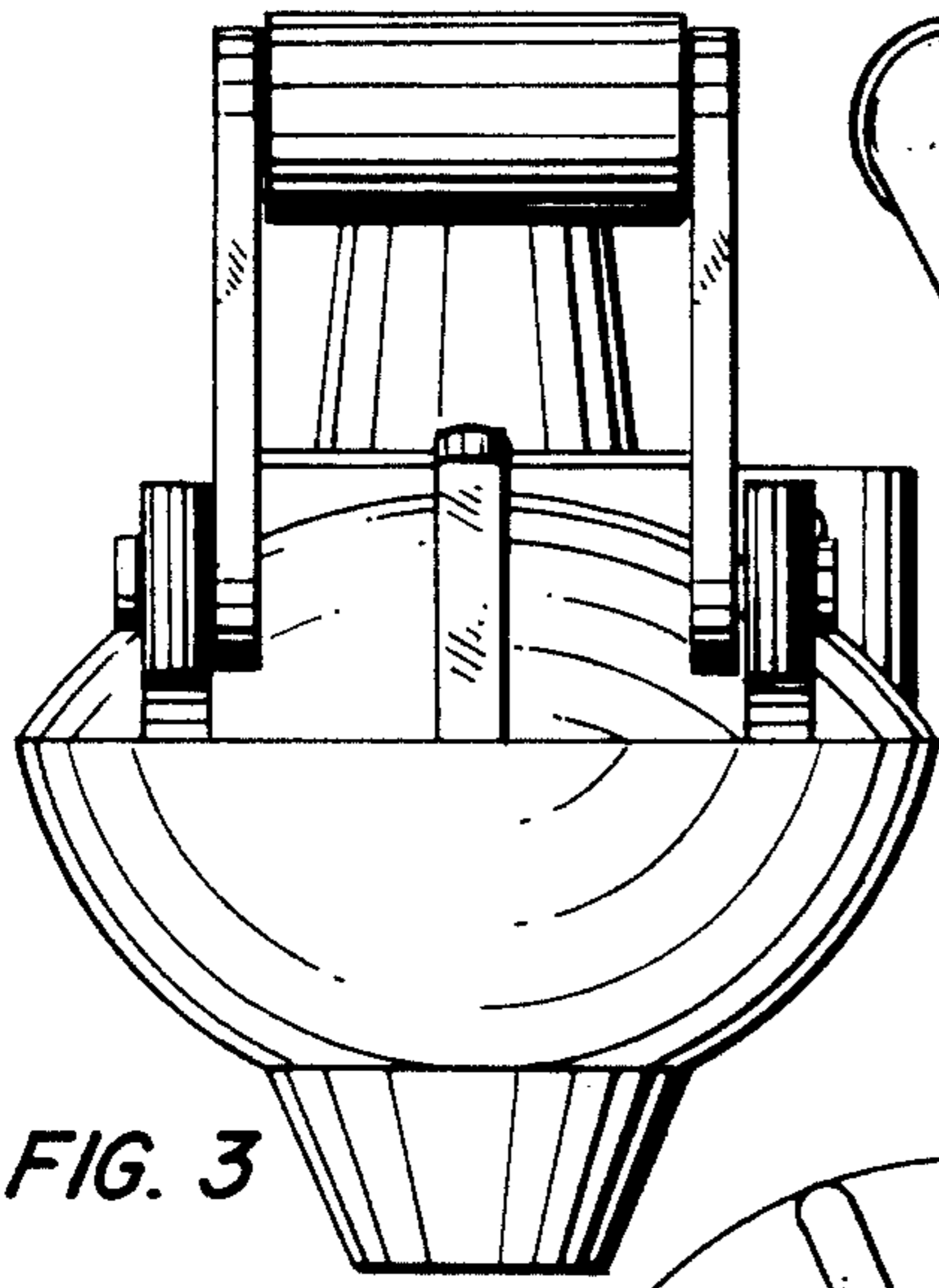

FIG. 1

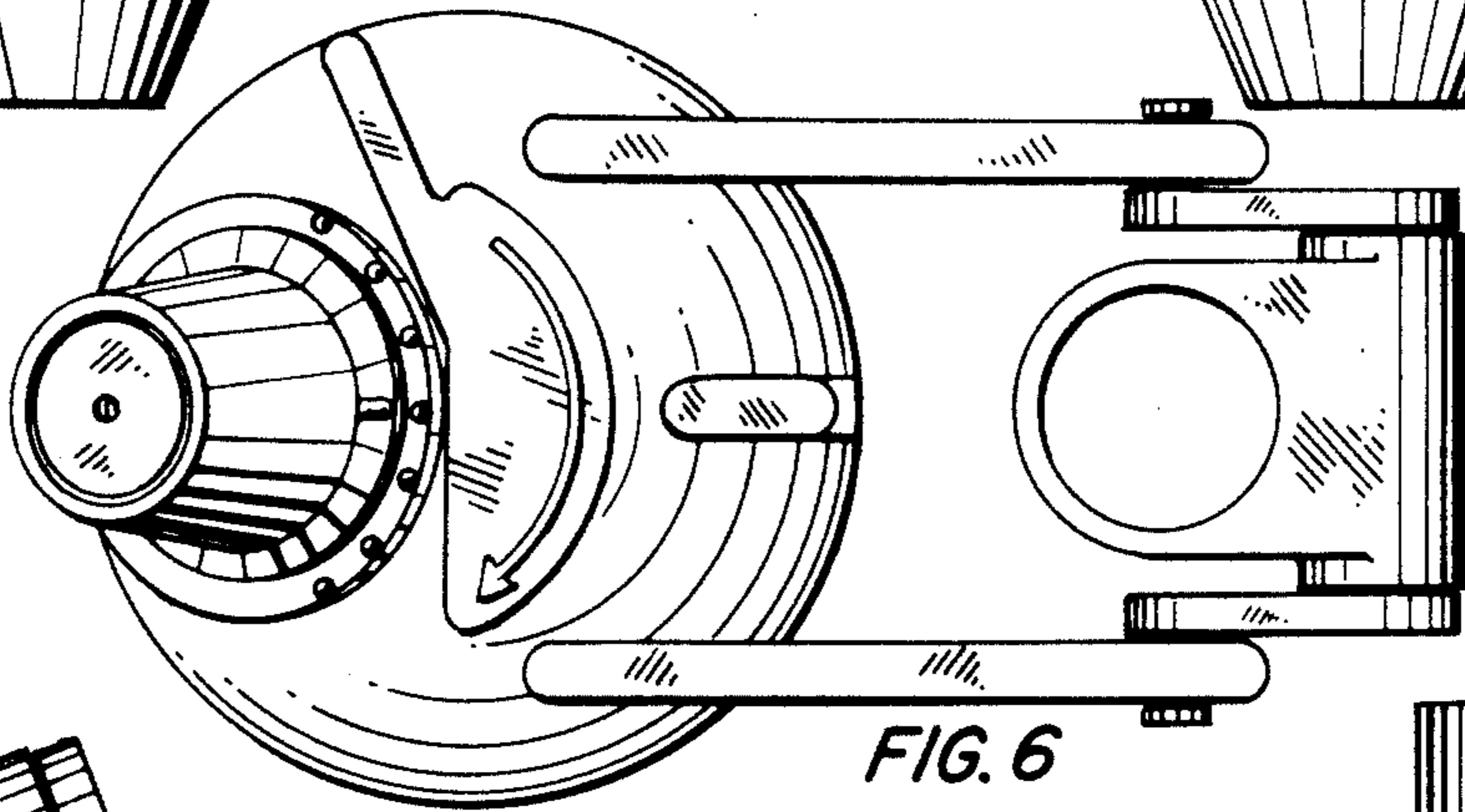
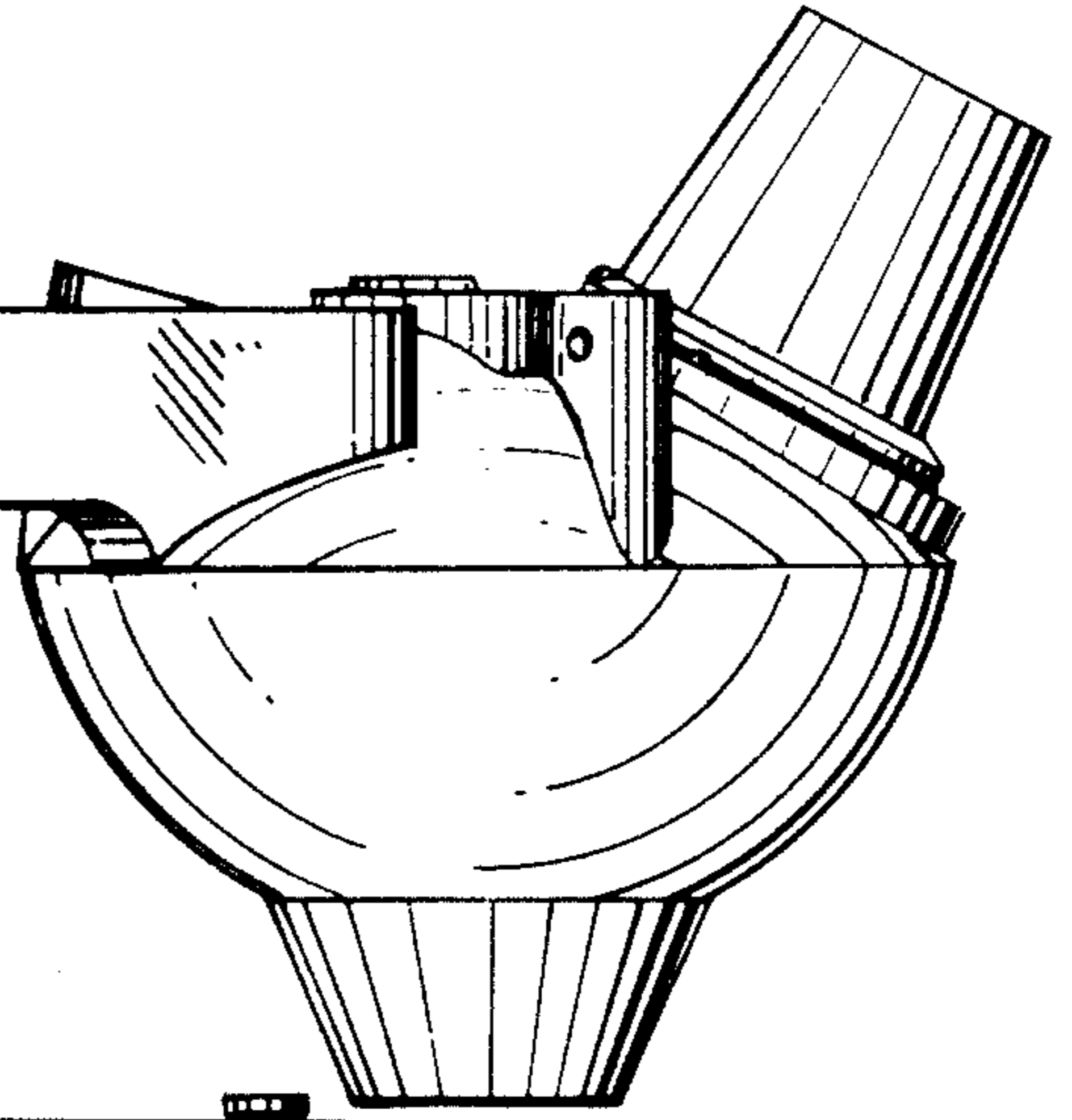

FIG. 6

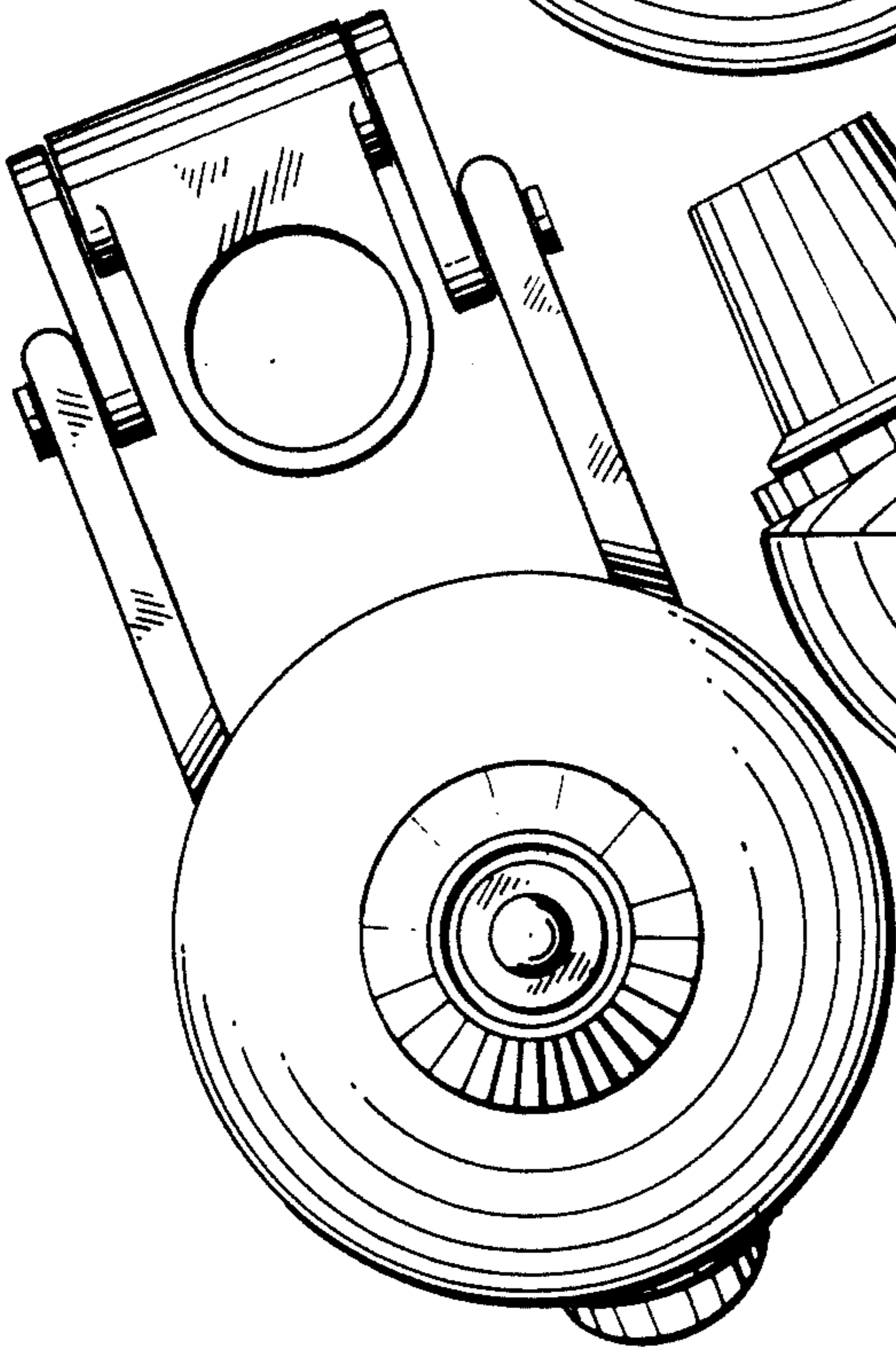

FIG. 5

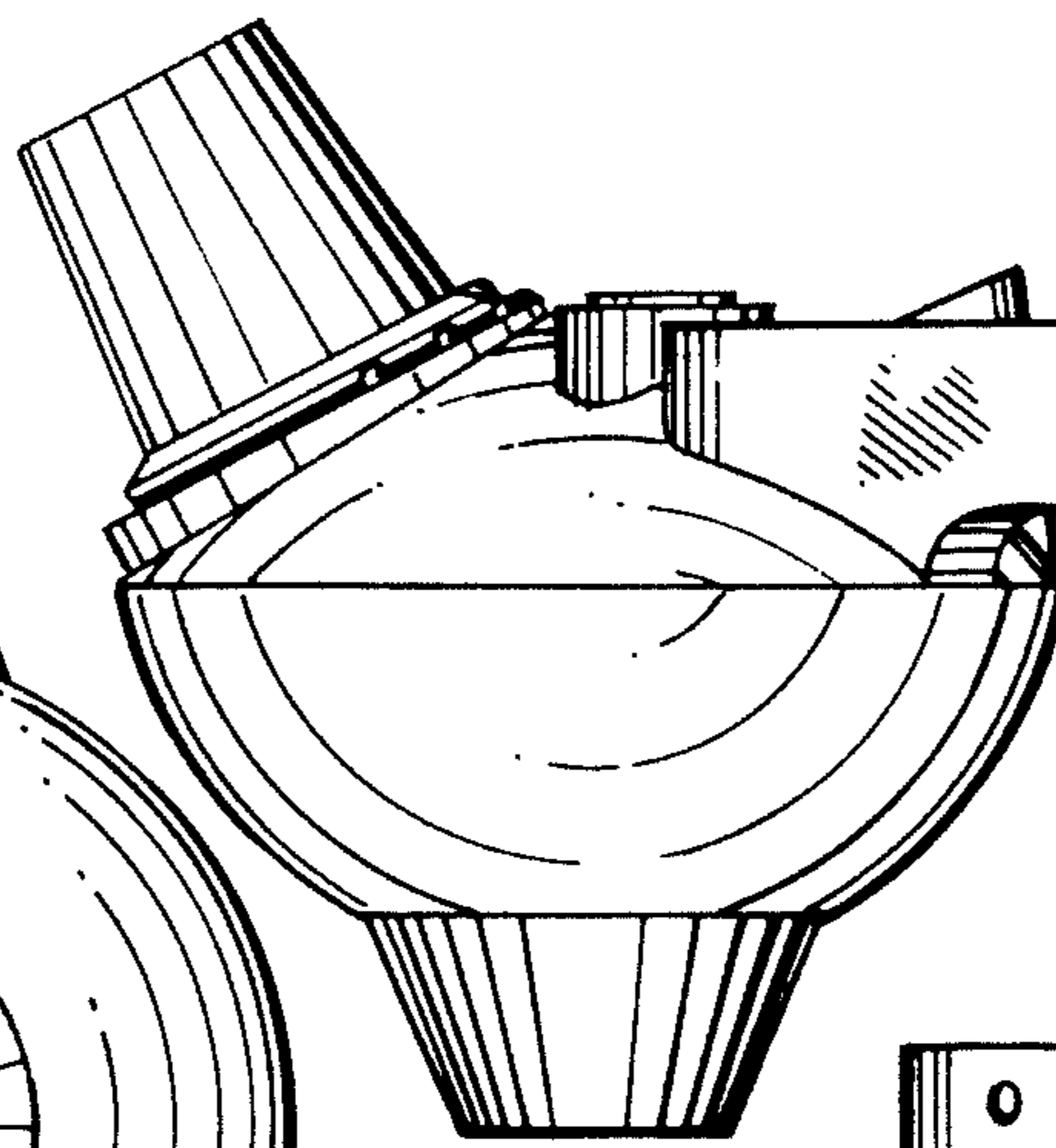

FIG. 4

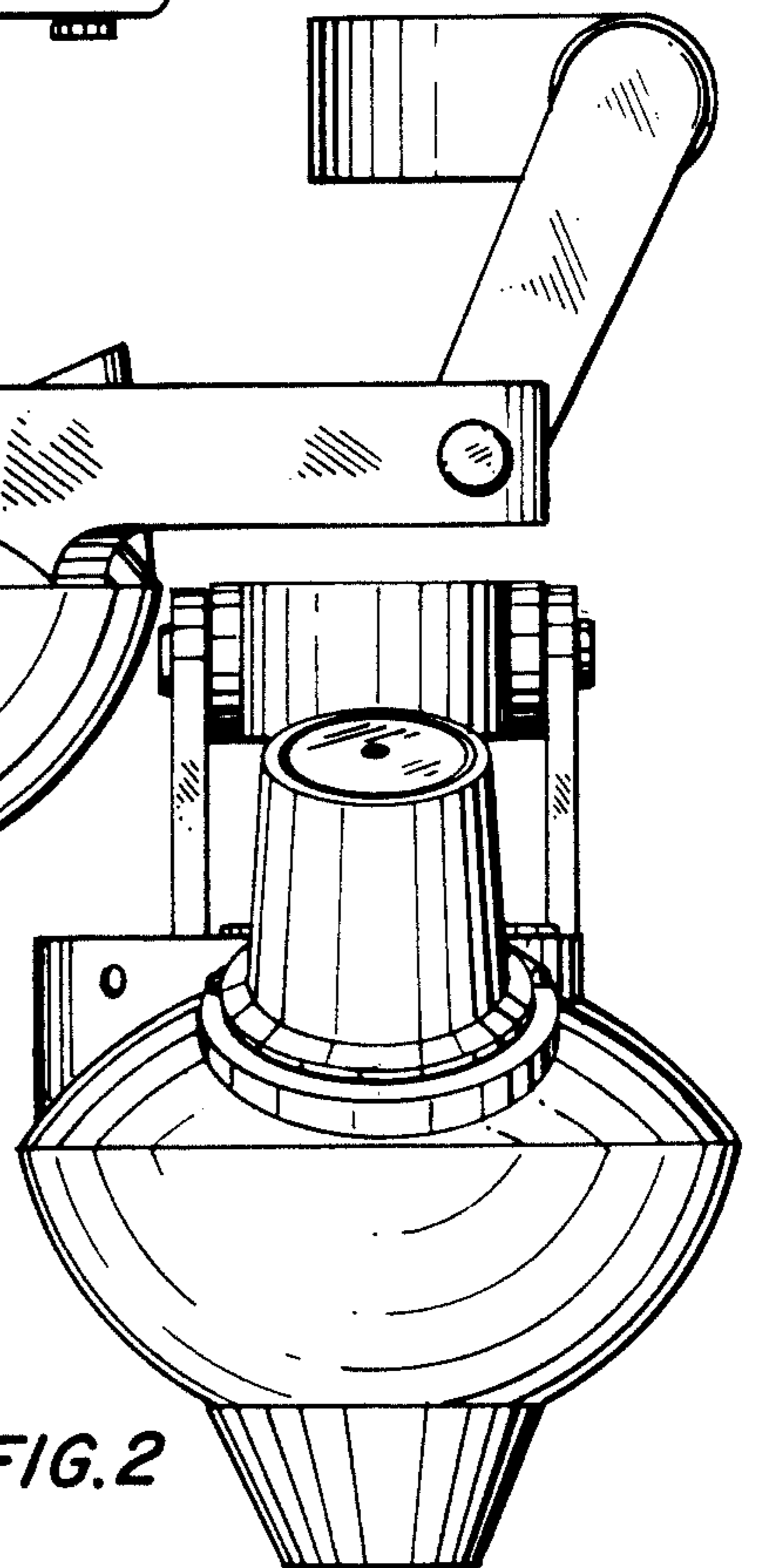

FIG. 2