

[54] BINOCULAR

[76] Inventor: Paul R. Maguire, 4284 Sea View La.,
Los Angeles, Calif. 90065

[**] Term: 14 Years

[21] Appl. No.: 726,740

[22] Filed: Sep. 27, 1976

[51] Int. Cl. D16-06

[52] U.S. Cl. D16/59

[58] Field of Search D16/59; 350/75, 145,
350/51, 36

[56]

References Cited

U.S. PATENT DOCUMENTS

D. 222,563 11/1971 Maguire D16/59

D. 231,858 6/1971 Huckenbeck D16/59
D. 242,243 11/1976 Takahashi et al. D16/59
3,572,887 3/1971 Leitzsch 350/51
3,829,194 8/1974 Van Exel et al. 350/51

Primary Examiner—Bernard Ansher
Attorney, Agent, or Firm—Harold L. Jackson

[57] CLAIM

The ornamental design for a binocular assembly, substantially as shown and described.

DESCRIPTION

FIG. 1 is a top plan view of a binocular showing my new design;

FIG. 2 is a front objective elevation thereof;

FIG. 3 is a bottom plan view thereof;

FIG. 4 is a rear ocular elevation thereof;

FIG. 5 is a side elevation thereof.

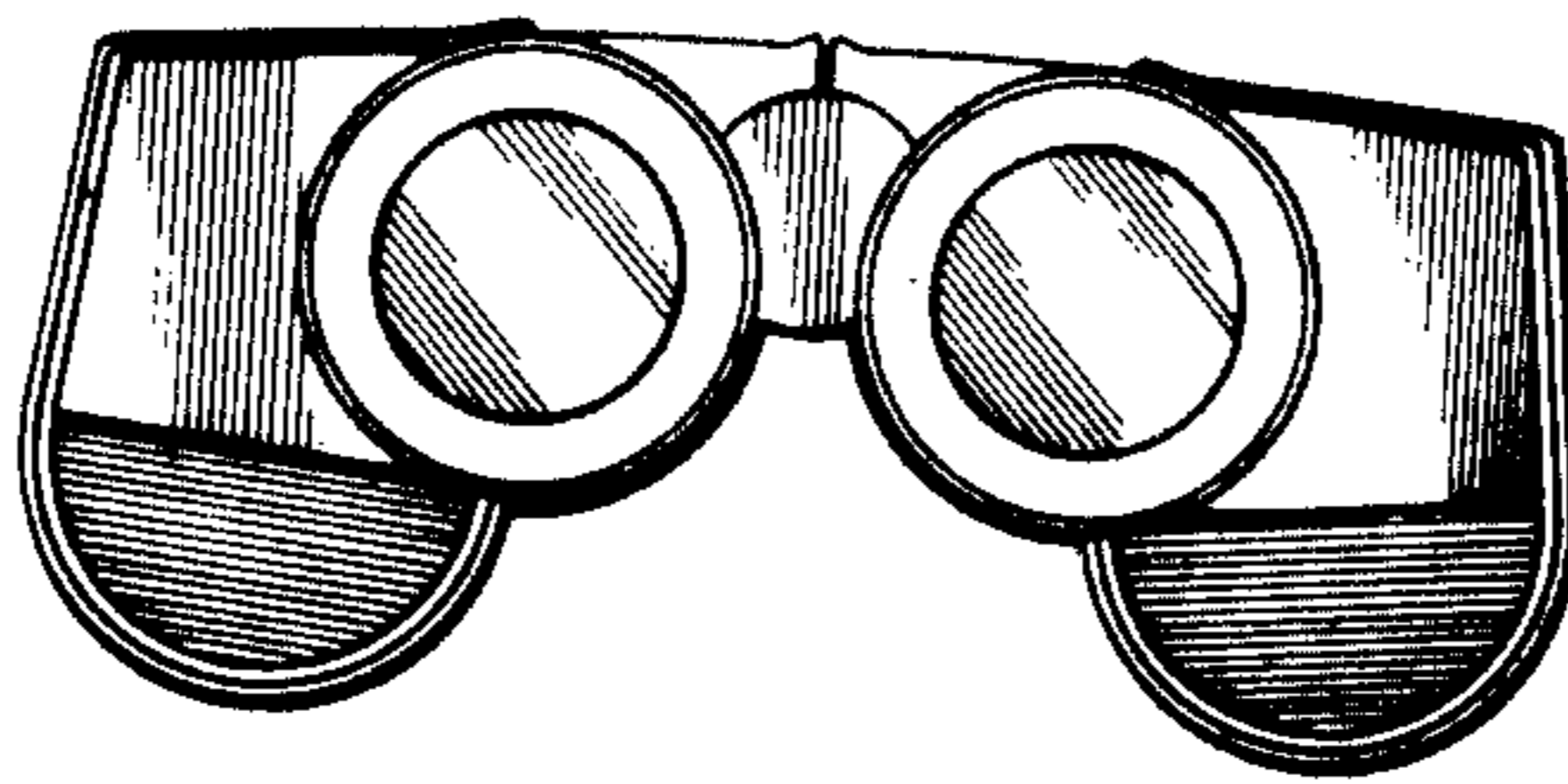
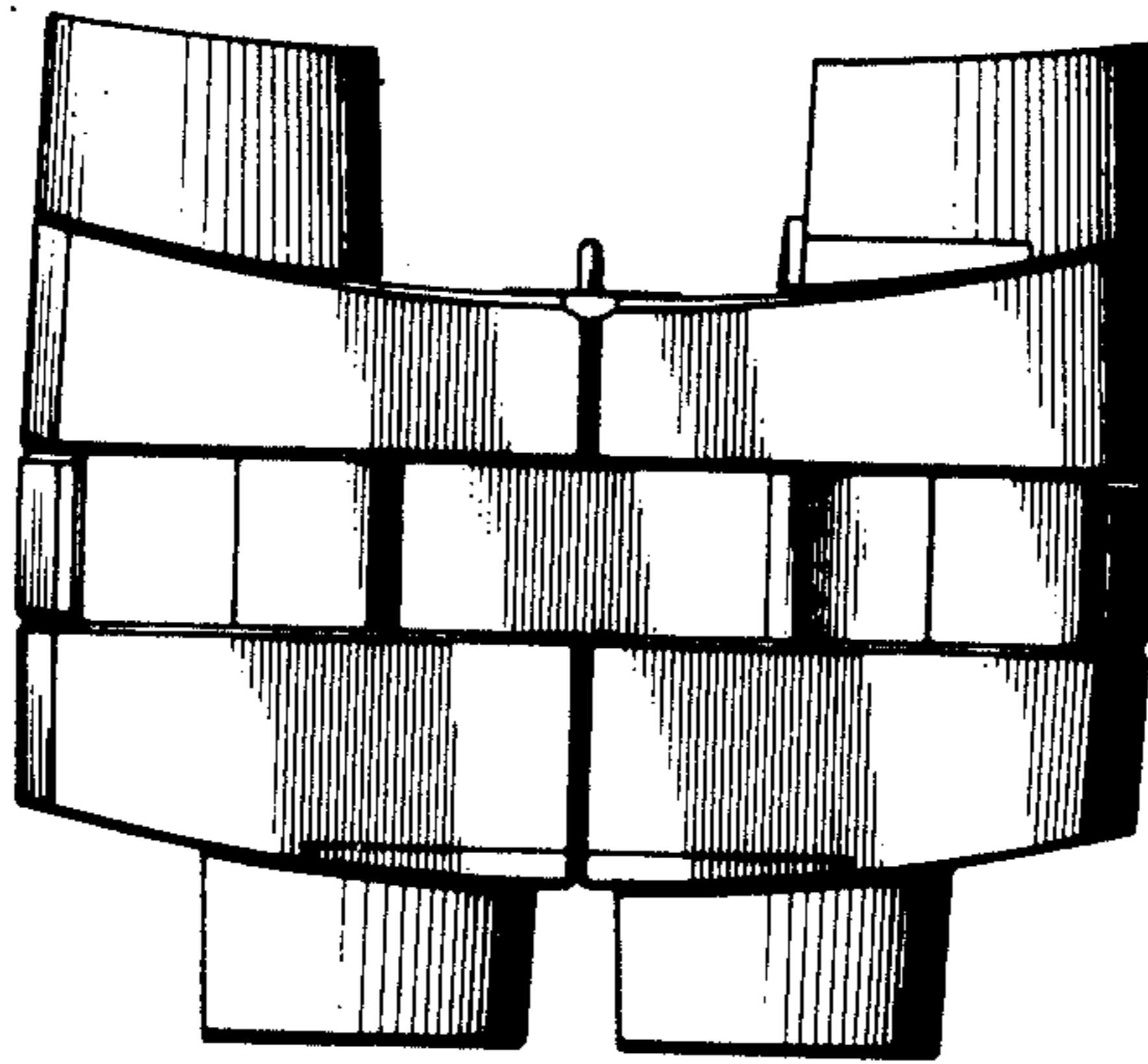

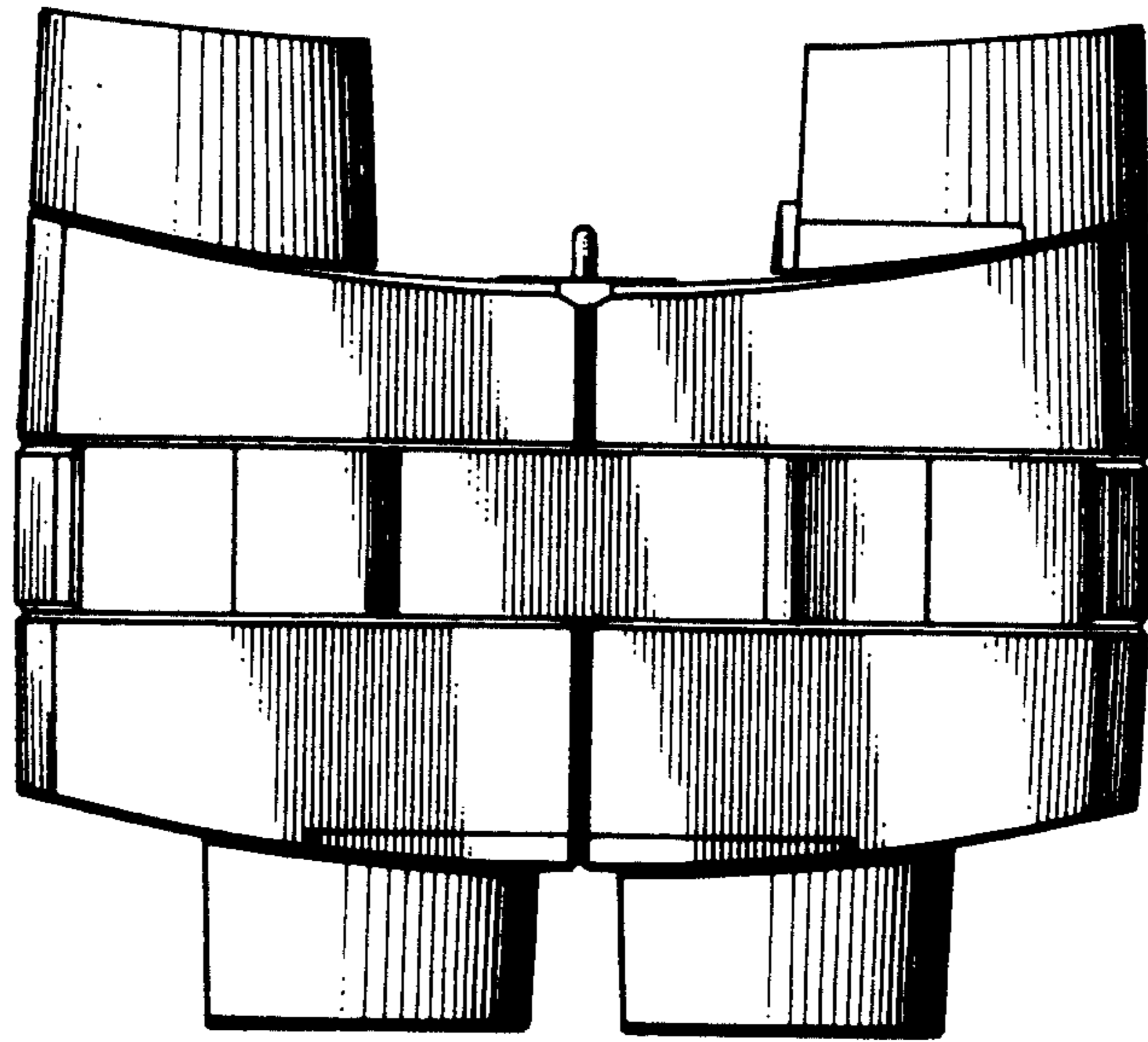

FIG. 1.

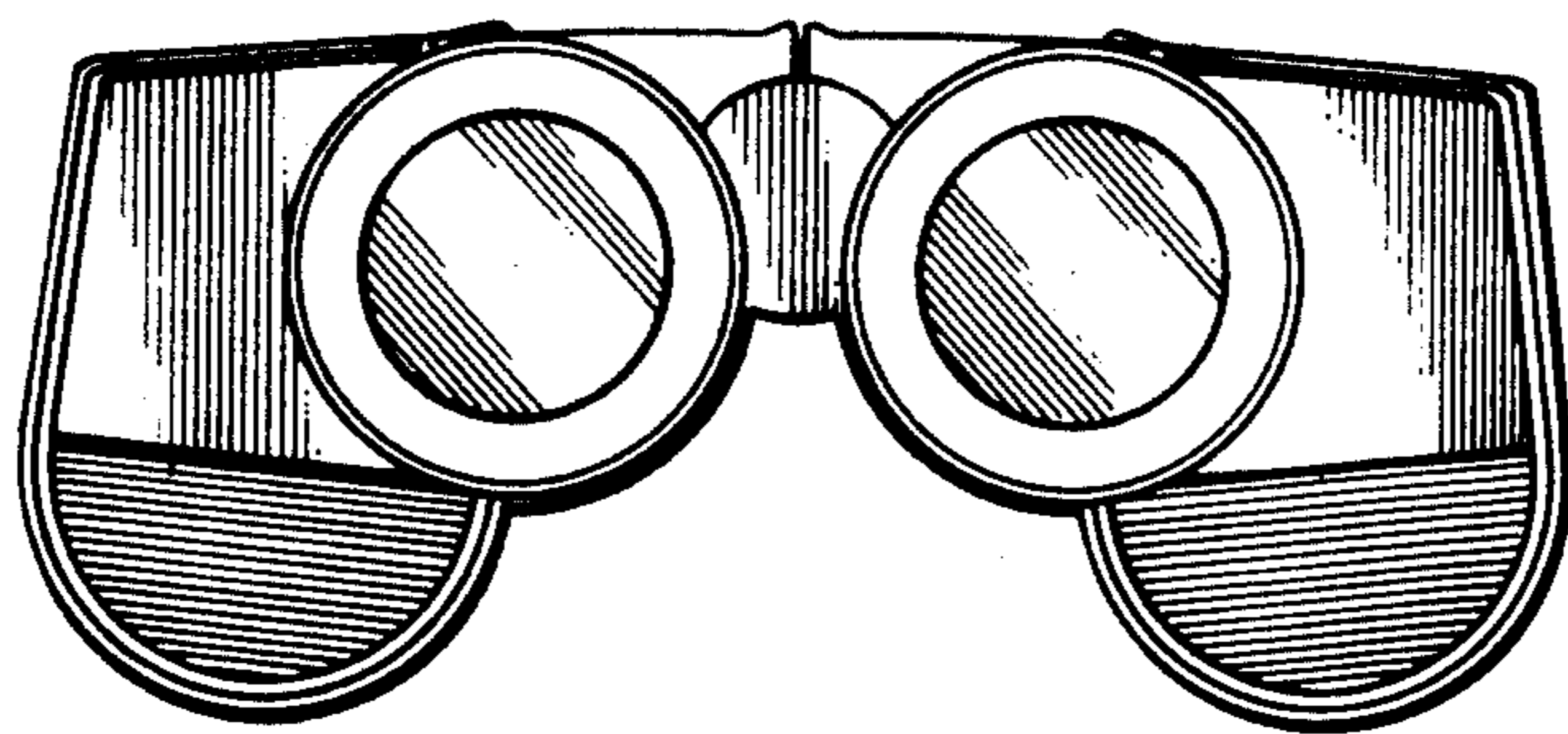

FIG. 2.

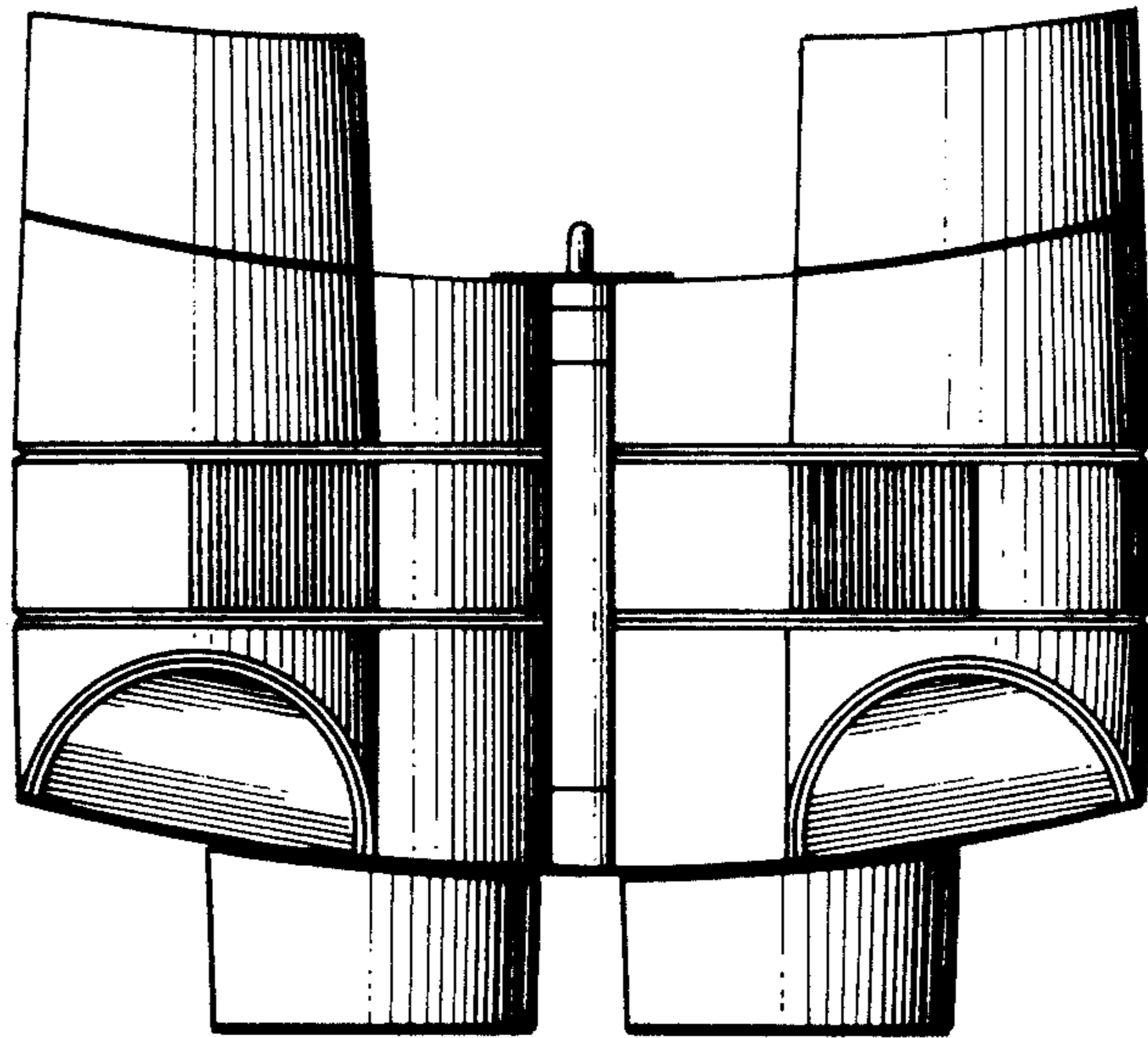

FIG. 3.

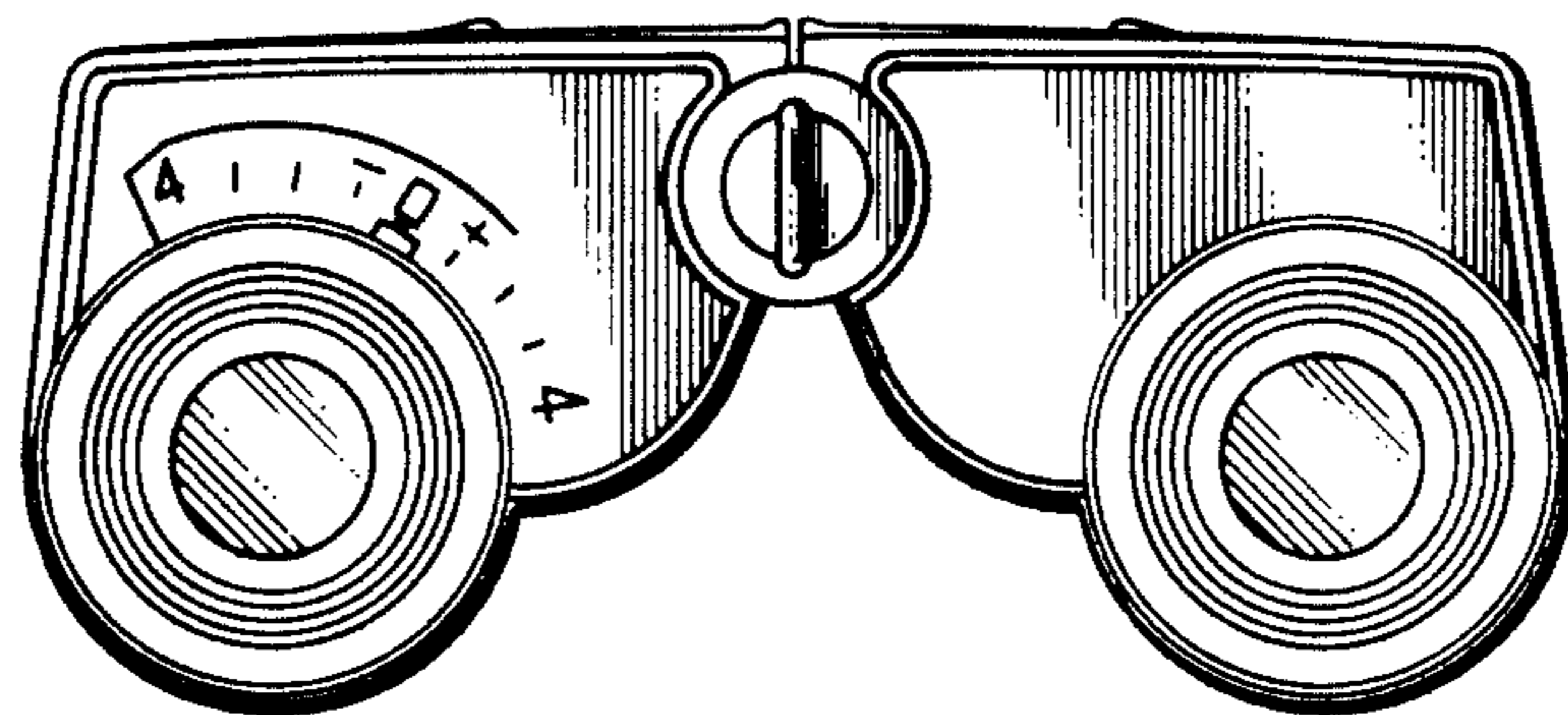

FIG. 4.

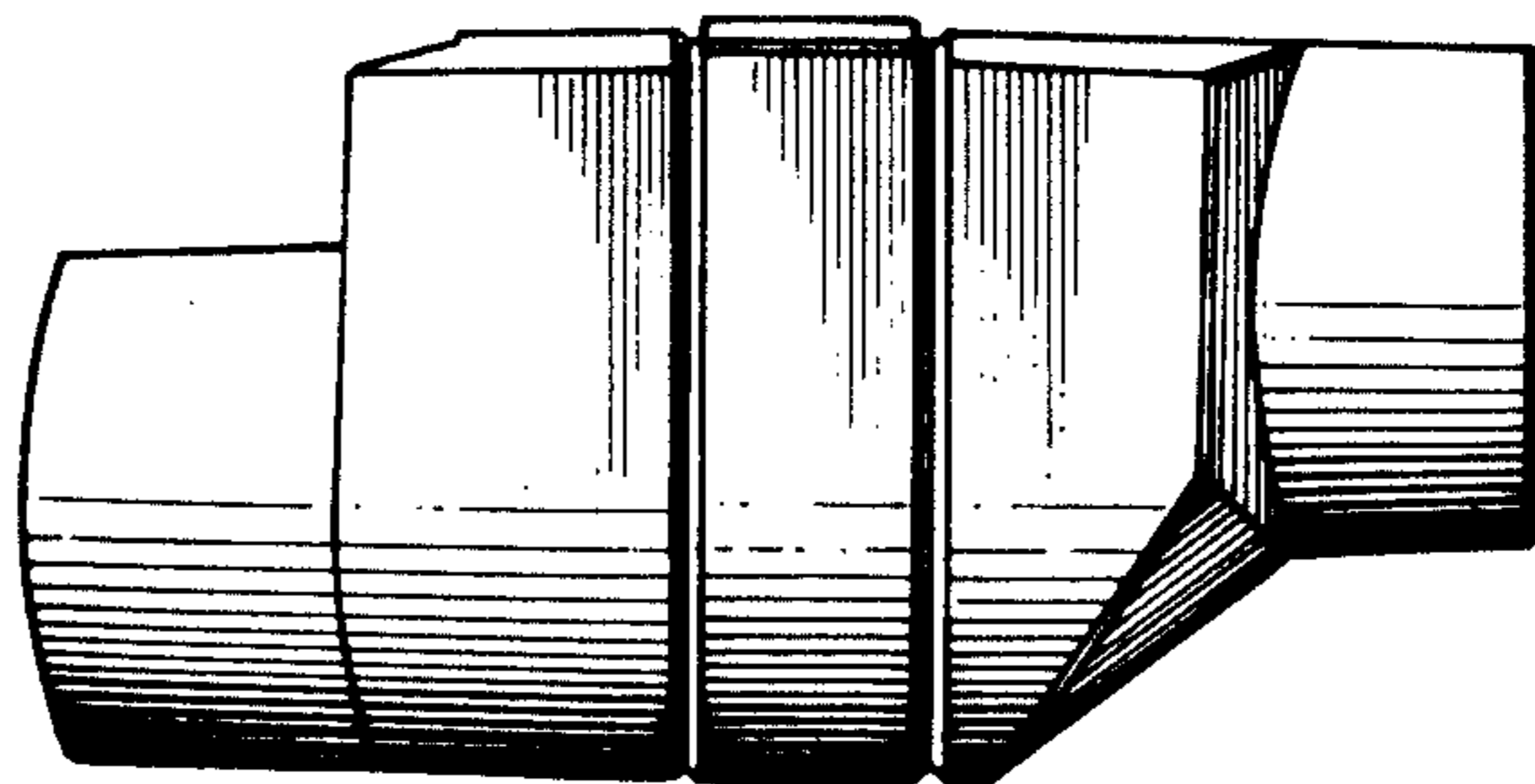

FIG. 5.