

[54] VEHICLE TIRE

[75] Inventors: Toshio Hayakawa; Takao Sakamoto, both of Kodaira, Japan

[73] Assignee: Bridgestone Tire Company Limited, Tokyo, Japan

[**] Term: 14 Years

[21] Appl. No.: 749,913

[22] Filed: Dec. 13, 1976

[51] Int. Cl. D12-15

[52] U.S. Cl. D12/146

[58] Field of Search D12/134, 136, 137, 141-143, D12/145-151; 152/209 R, 209 A, 209 WT, 209 D

[56] References Cited

U.S. PATENT DOCUMENTS

D. 224,376 7/1972 Beudoin D12/142

OTHER PUBLICATIONS

Tire Review, 2/76, p. 22, Athlet Drive-Axle Radial Tire, bottom of page.

Primary Examiner—Wallace R. Burke
Assistant Examiner—James M. Gandy
Attorney, Agent, or Firm—I. Irving Silverman

[57] CLAIM

The ornamental design for a vehicle tire, substantially as shown and described.

DESCRIPTION

FIG. 1 is a perspective view of a vehicle tire showing our new design, it being understood that the tread design is repeated throughout the circumference of the tire, the opposite side being the same as that shown; FIG. 2 is a side elevational view thereof; FIG. 3 is a front elevational view thereof; FIG. 4 is an enlarged fragmentary plan view showing the tread design thereof; and FIG. 5 is a cross sectional view thereof taken along the line V—V of FIG. 3.

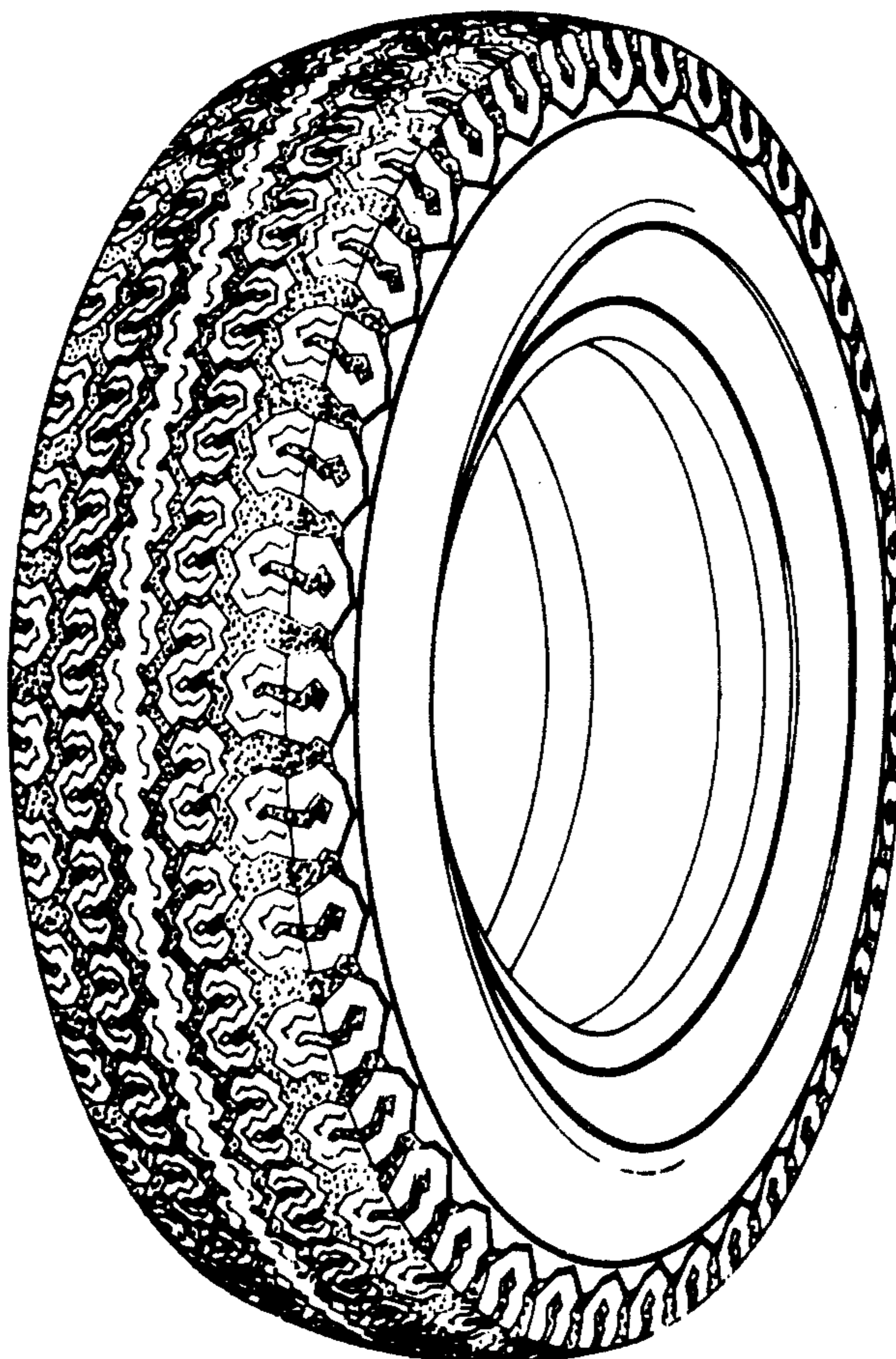

FIG_1

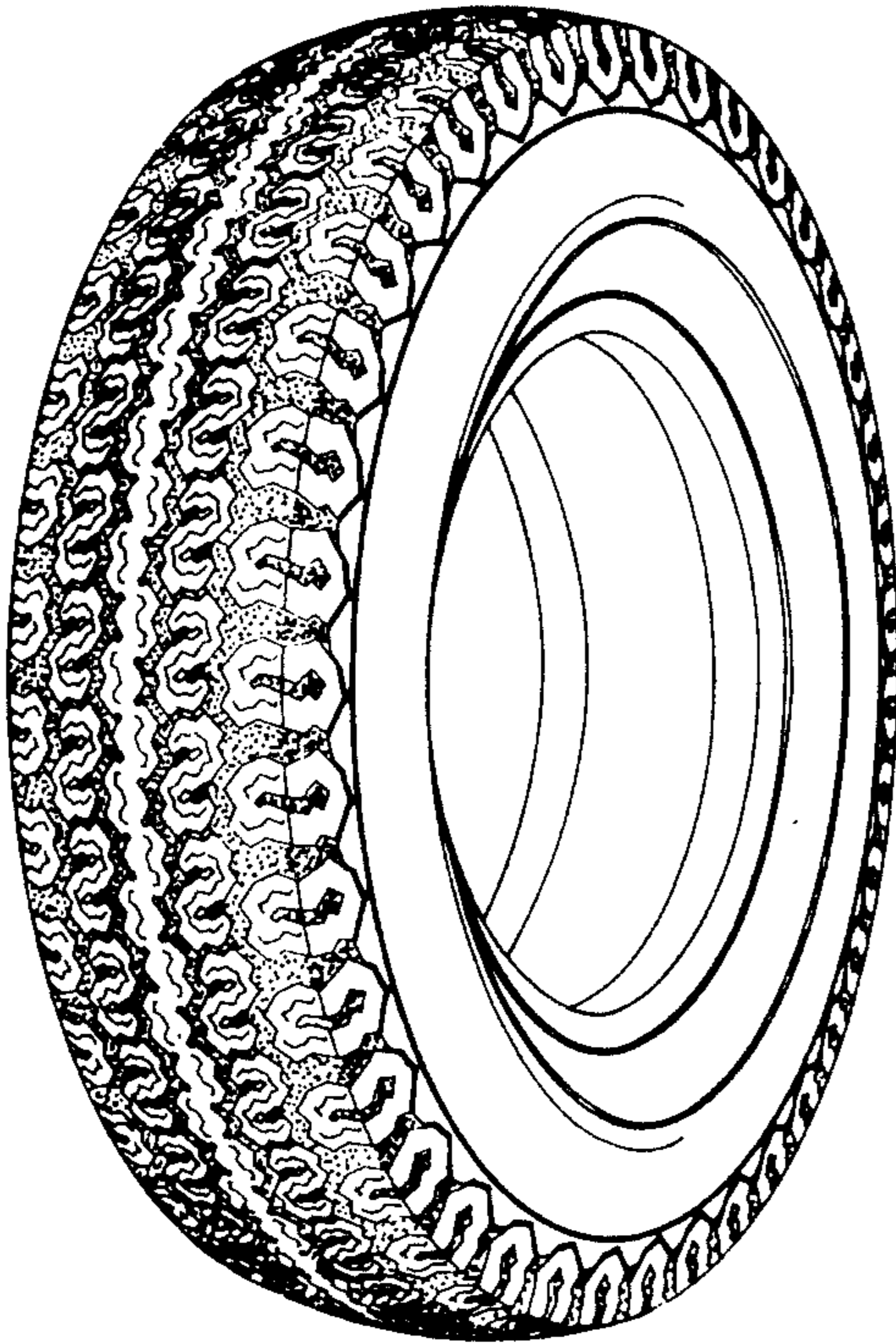

FIG_3

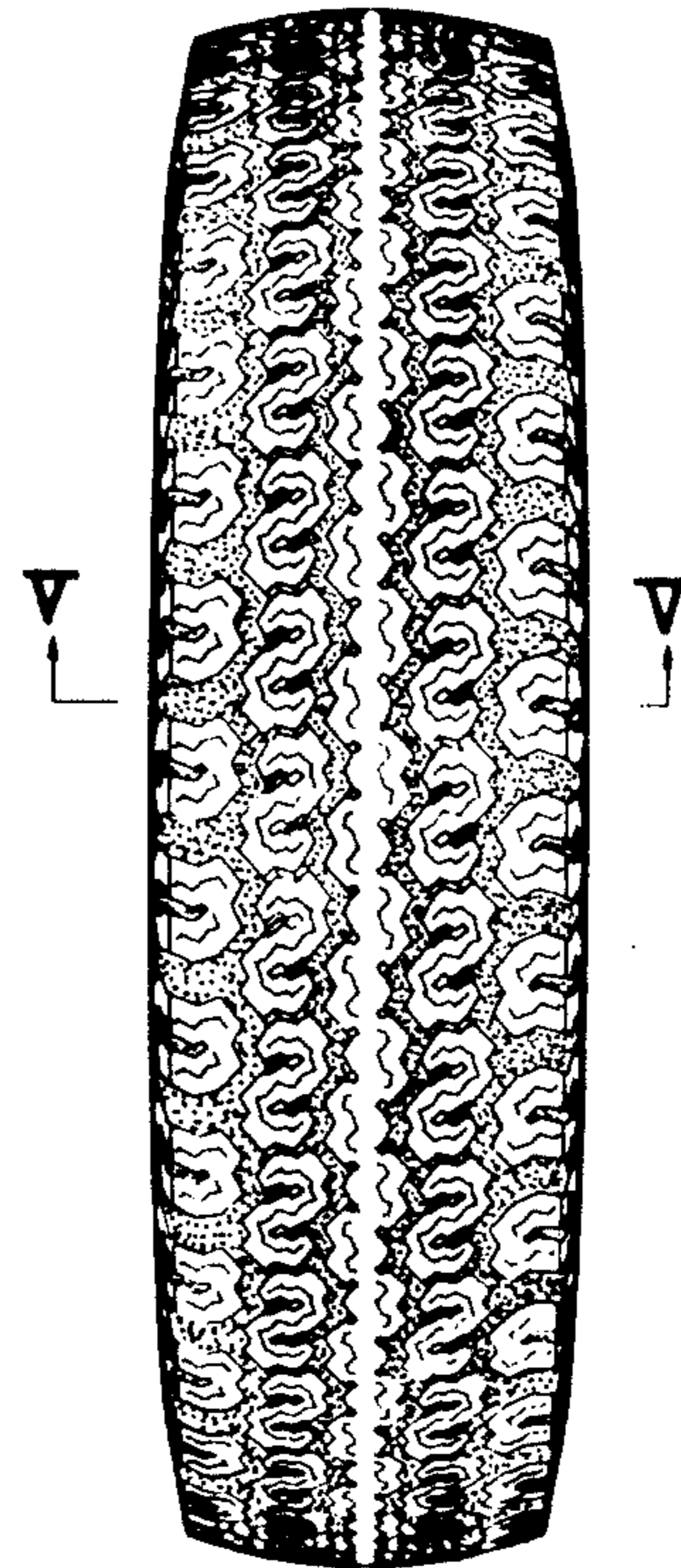

FIG_4

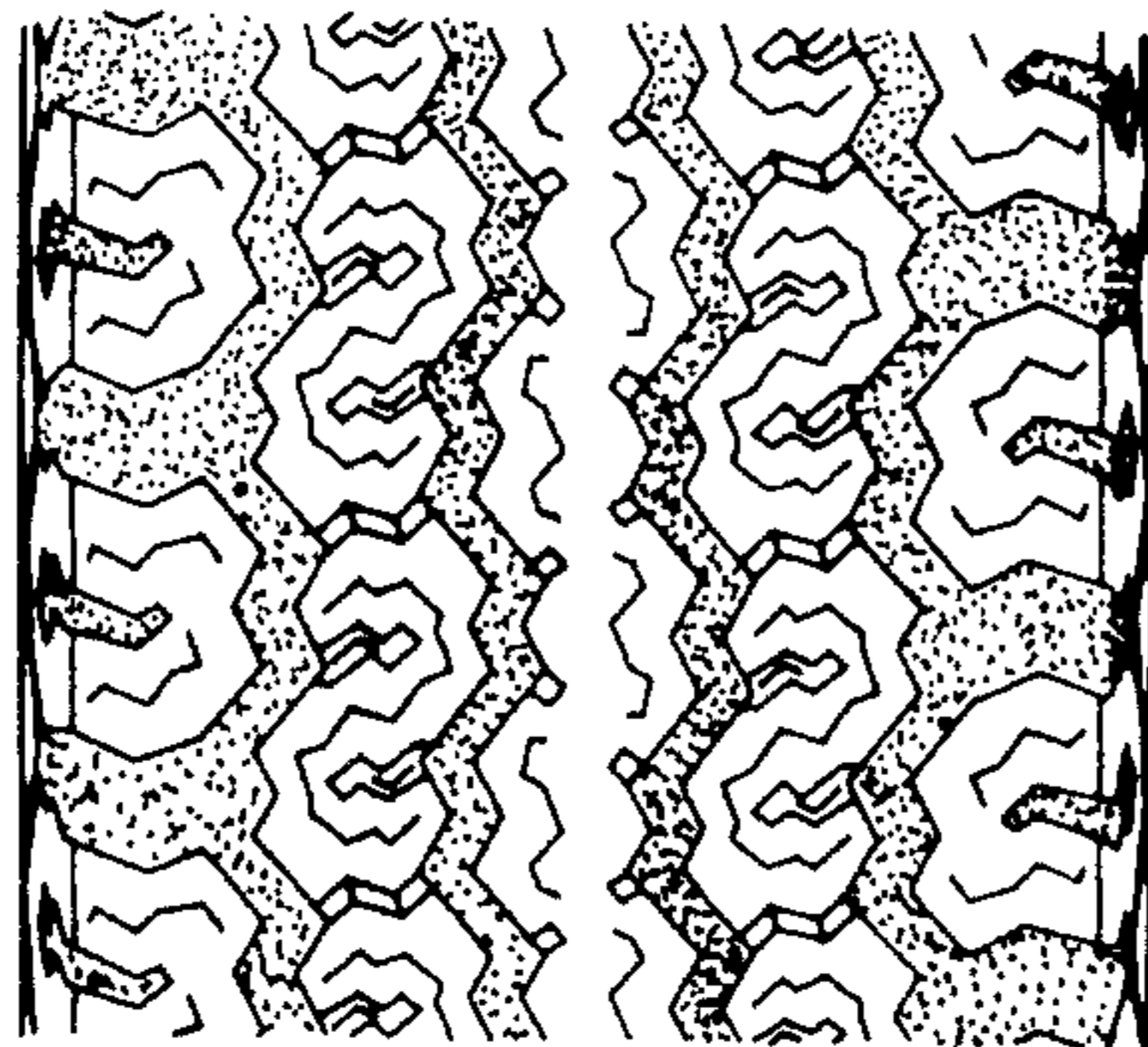

FIG. 5

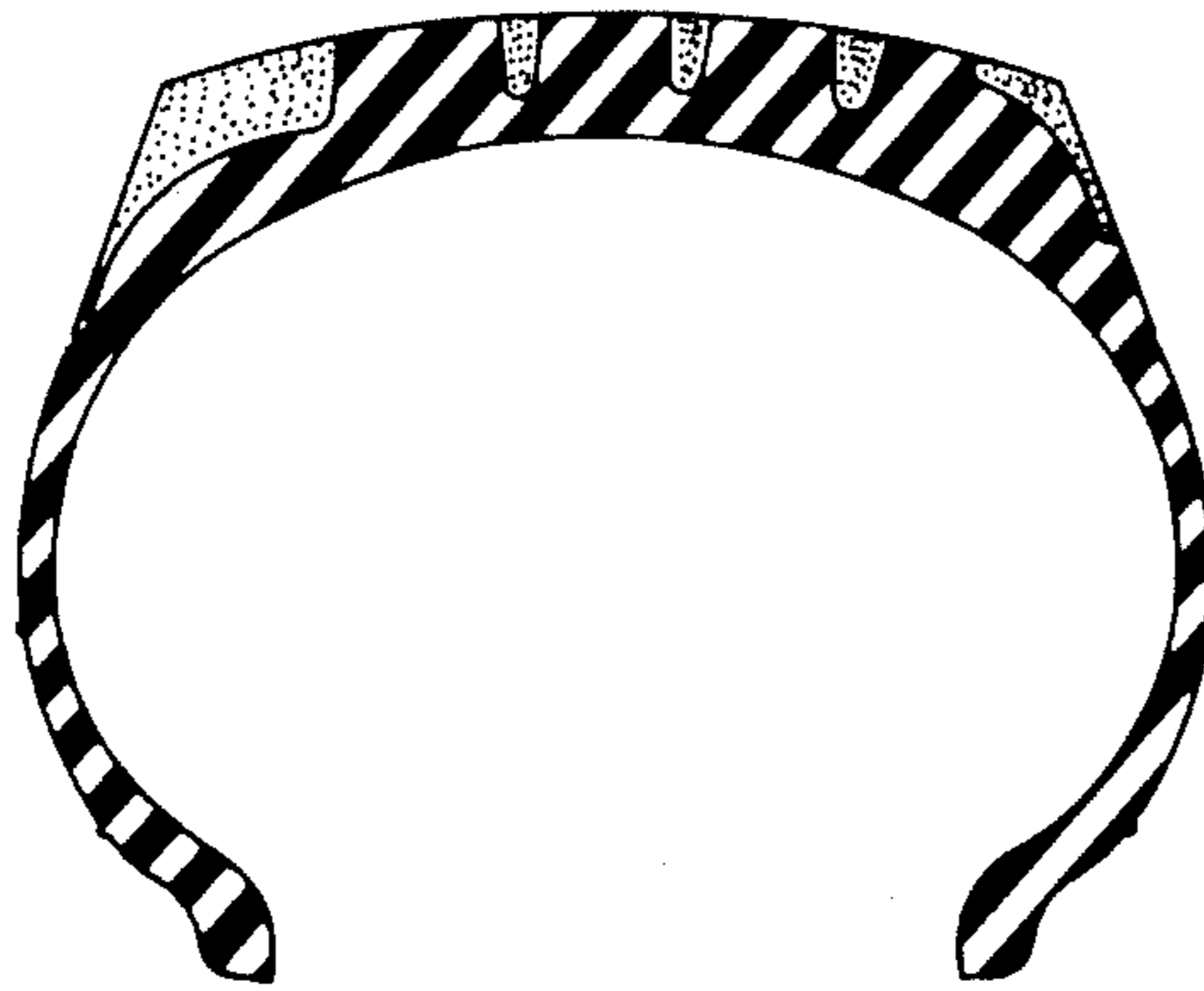

FIG. 2

