

[54] VEHICLE TIRE

[76] Inventors: **Muneyoshi Maeda**, No. 29-1, 2-Chome, Onta-Cho, Higashi-Murayama City, Tokyo; **Hiroshi Kojima**, No. 19-5, 4-Chome, Higashi-Toyota, Hino City, Tokyo; **Toshio Hayakawa**, No. 2800-1, Ogawa-Higashi-Cho, Kodaira City, Tokyo, all of Japan

[*] Notice: The portion of the term of this patent subsequent to May 3, 1991, has been disclaimed.

[**] Term: **14 Years**

[21] Appl. No.: **734,802**

[22] Filed: **Oct. 22, 1976**

Related U.S. Application Data

[63] Continuation-in-part of Ser. No. 602,872, Aug. 7, 1975, Pat. No. Des. 244,181.

[30] **Foreign Application Priority Data**

Mar. 6, 1975 Japan 50-8591

[51] Int. Cl. **D12-15**

[52] U.S. Cl. **D12/142**

[58] Field of Search D12/141-143, D12/145-151; 152/209 R, 209 A, 209 WT, 209 D

[56]

References Cited

U.S. PATENT DOCUMENTS

D. 182,653	4/1958	Girdner	D12/142
D. 195,076	4/1963	Humphries	D12/143
D. 244,181	5/1977	Maeda et al.	D12/142

OTHER PUBLICATIONS

Modern Tire Dealer Annual Products Catalog, Mid Apr., 1975, p. 23, Hercules Honcho R.V. Tire, lower left side of page.

Tire Review, 7/71, p. 29, Steel Radial Truck Tire VSRA, second tire in from left side of page.

1971 Tread Design Guide, p. 119, General Power-Jet Tire, bottom left side of page.

Primary Examiner—Wallace R. Burke

Assistant Examiner—James M. Gandy

Attorney, Agent, or Firm—I. Irving Silverman

[57]

CLAIM

The ornamental design for a vehicle tire, substantially as shown and described.

DESCRIPTION

FIG. 1 is a perspective view of a vehicle tire showing our new design, it being understood that the tread pattern is repeated throughout the circumference of the tire;

FIG. 2 is a front elevational view thereof;

FIG. 3 is a side elevational view thereof;

FIG. 4 is an enlarged fragmentary plan view thereof taken along the line 4-4 in FIG. 2; and

FIG. 5 is an enlarged sectional view thereof taken along the line 5-5 in FIG. 4.

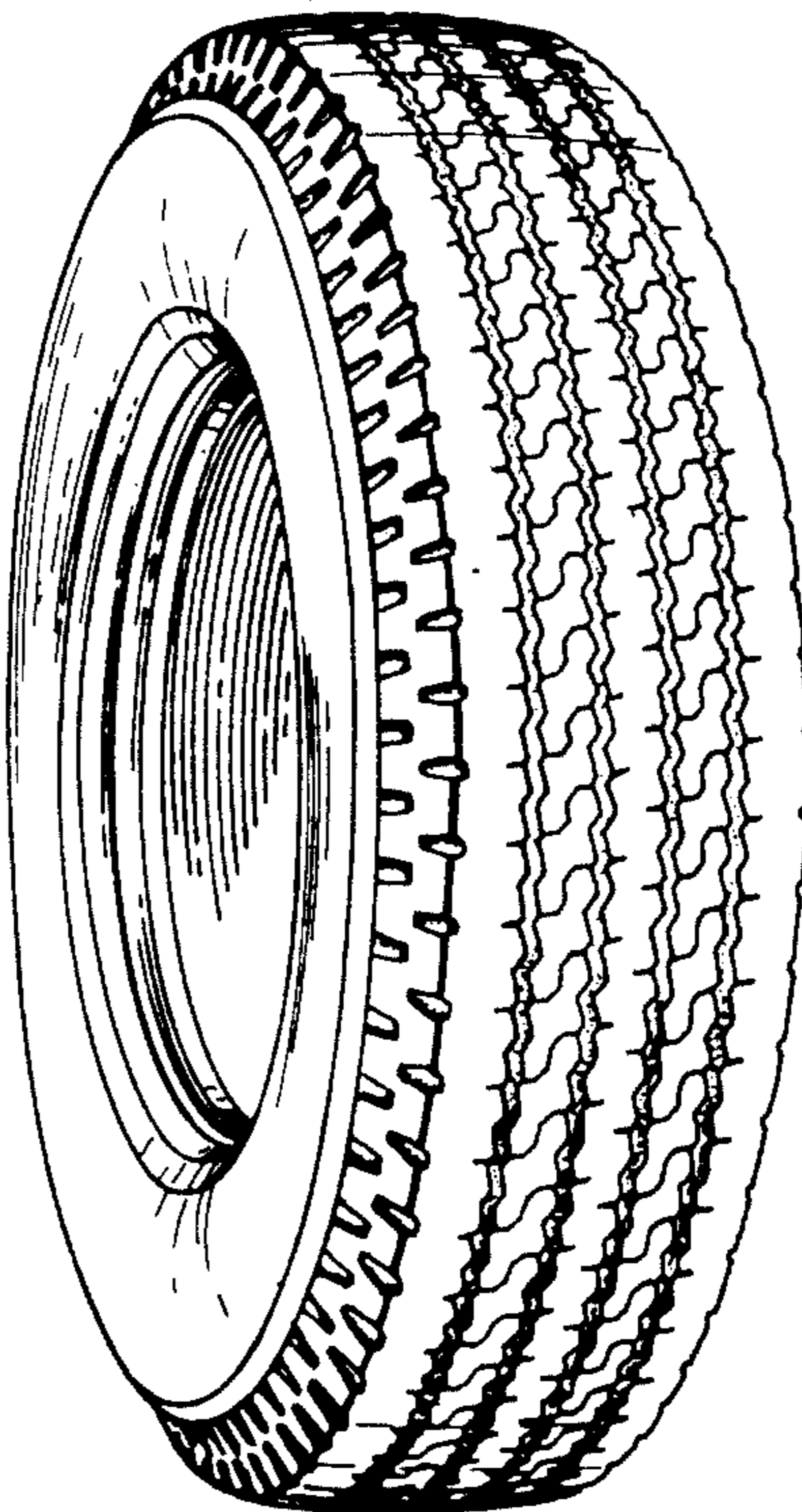

FIG. 1

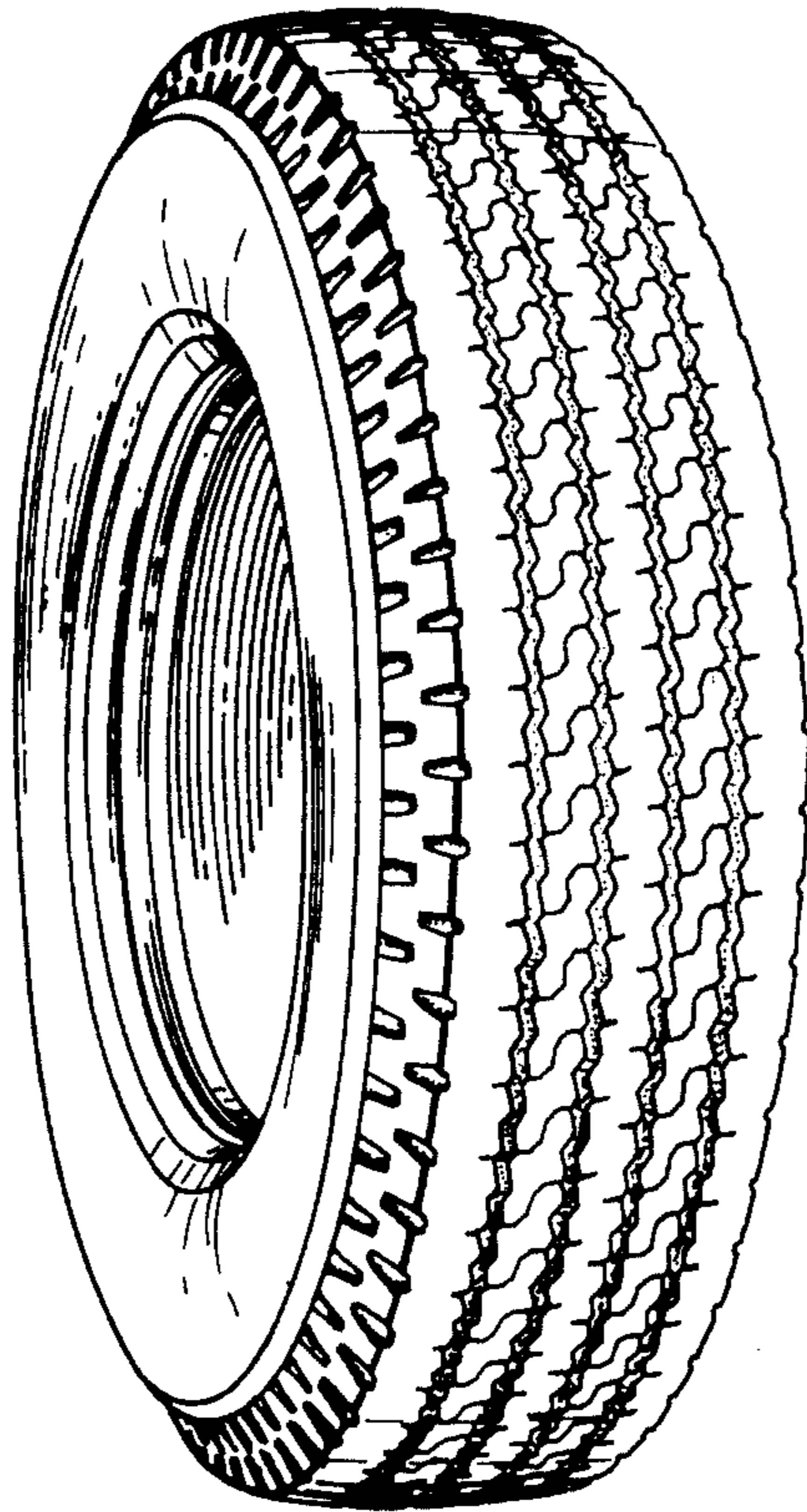

FIG. 2

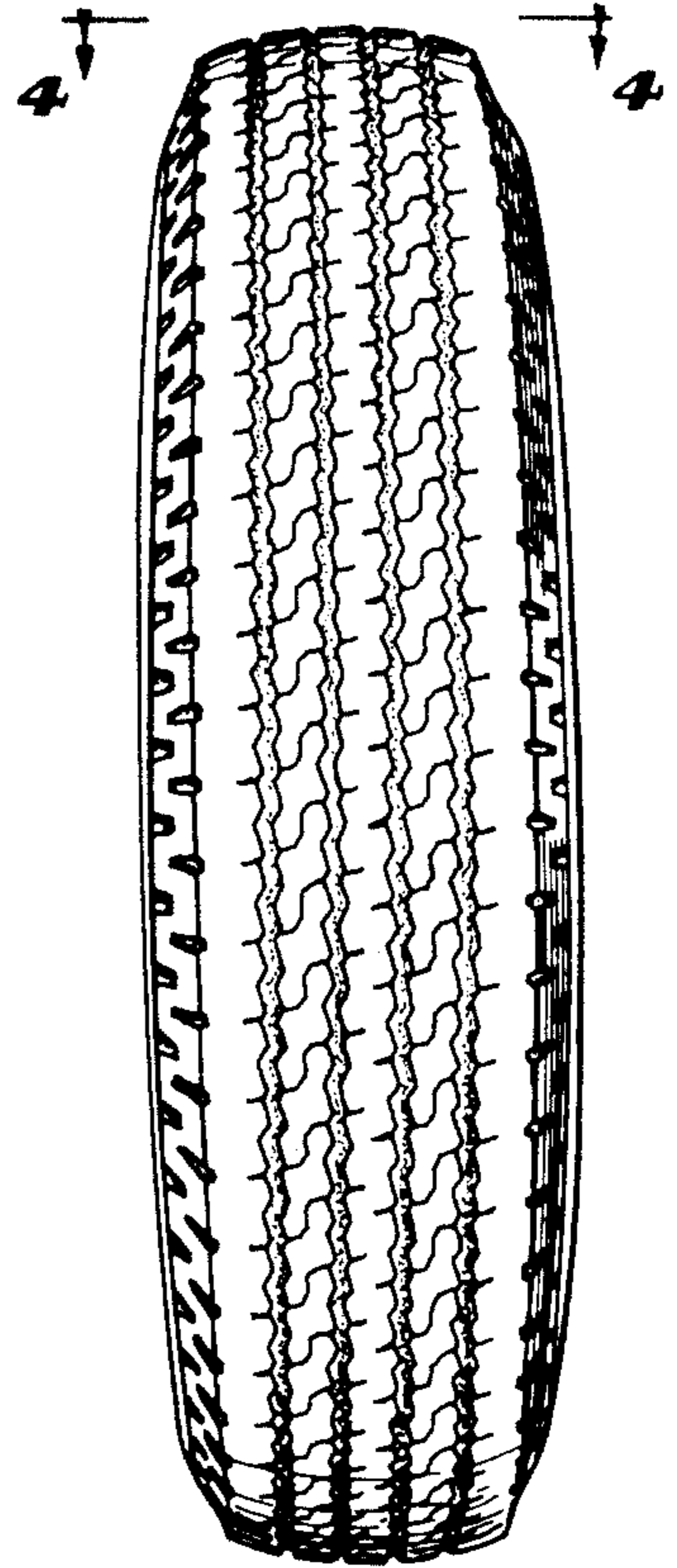

FIG. 3

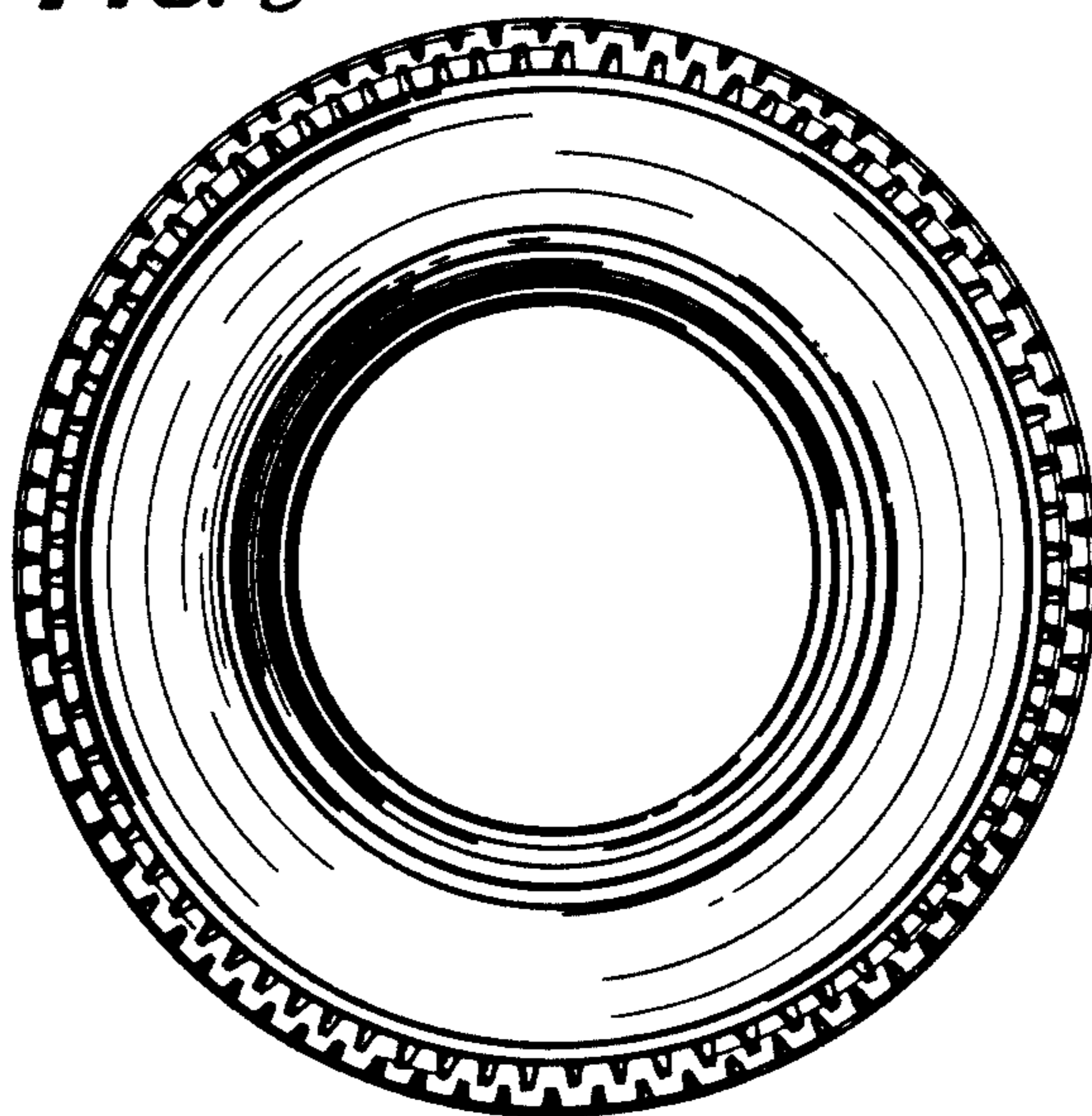

FIG. 4

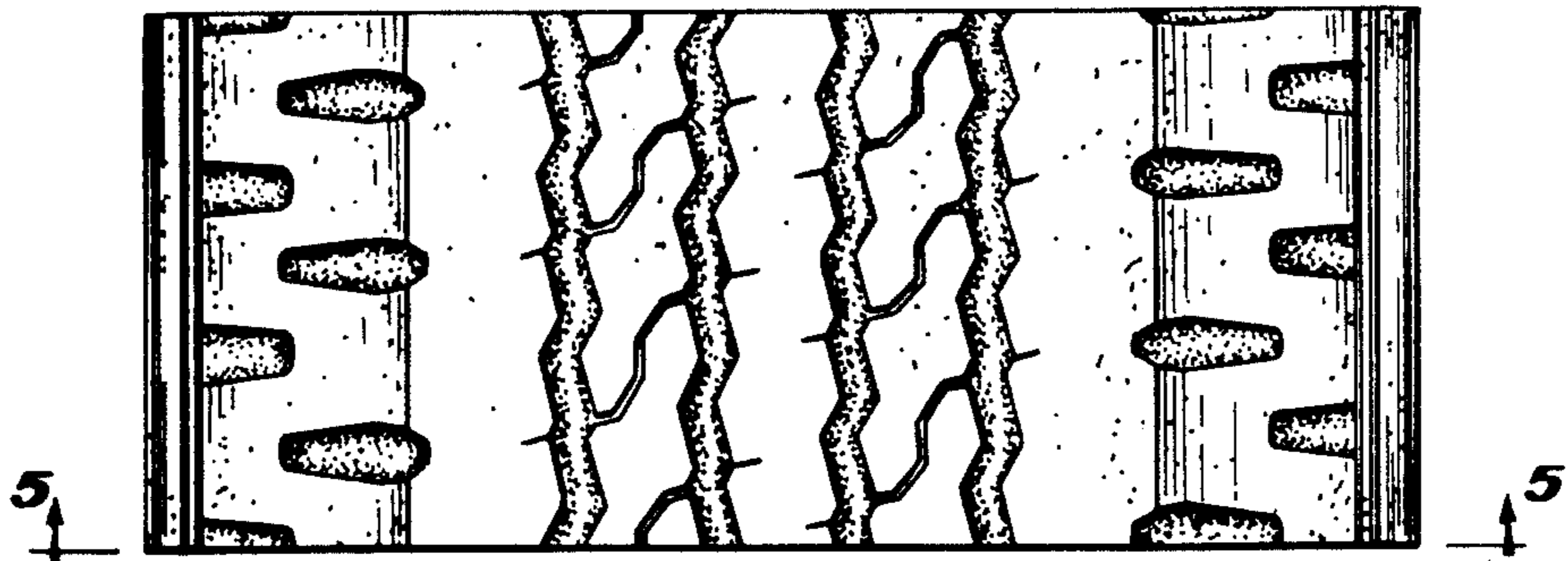

FIG. 5

