

[54] DOLL

[56]

References Cited

PUBLICATIONS

[76] Inventor: Mable Edith Duhon, 2501 Plantation Dr., Bossier City, La. 71010

Sears Xmas Cat., 1974, p. 440, item No. 1, Levi Boy Doll.

Sears Xmas Cat., 1971, p. 16, item No. 3, "Ken" Doll.

[**] Term: 14 Years

Primary Examiner—Melvin B. Feifer

Attorney, Agent, or Firm—John M. Harrison

[21] Appl. No.: 735,673

[57]

CLAIM

The ornamental design for a doll, substantially as shown and described.

[22] Filed: Oct. 26, 1976

DESCRIPTION

FIG. 1 is a front elevational view of a doll, showing my new design;

FIG. 2 is a left side elevational view thereof; and

FIG. 3 is a top plan view of the doll illustrated in FIGS. 1 and 2.

[51] Int. Cl. D21—01

[52] U.S. Cl. D34/4 R

[58] Field of Search D34/4 R; D11/160



FIG. 3

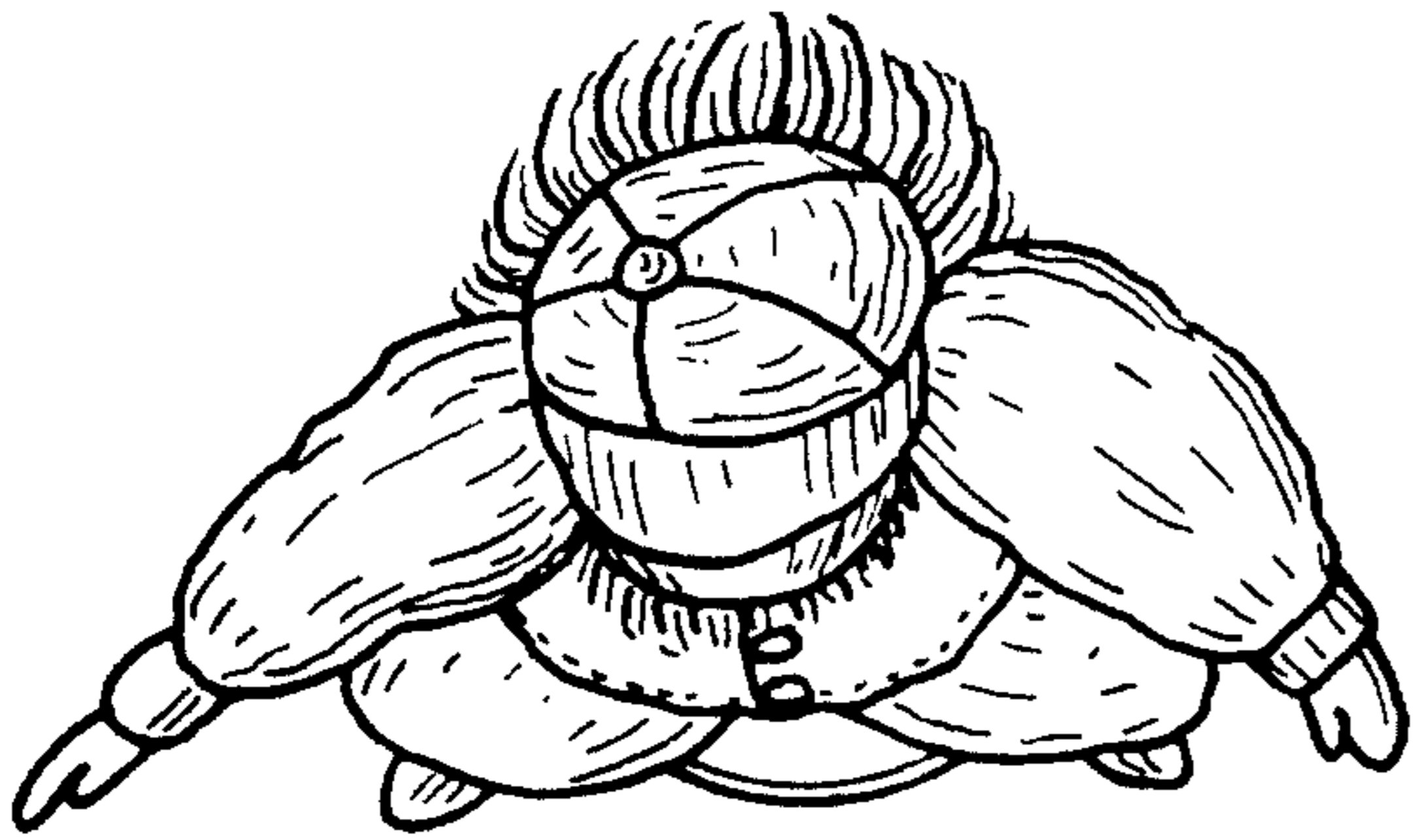

FIG. 1

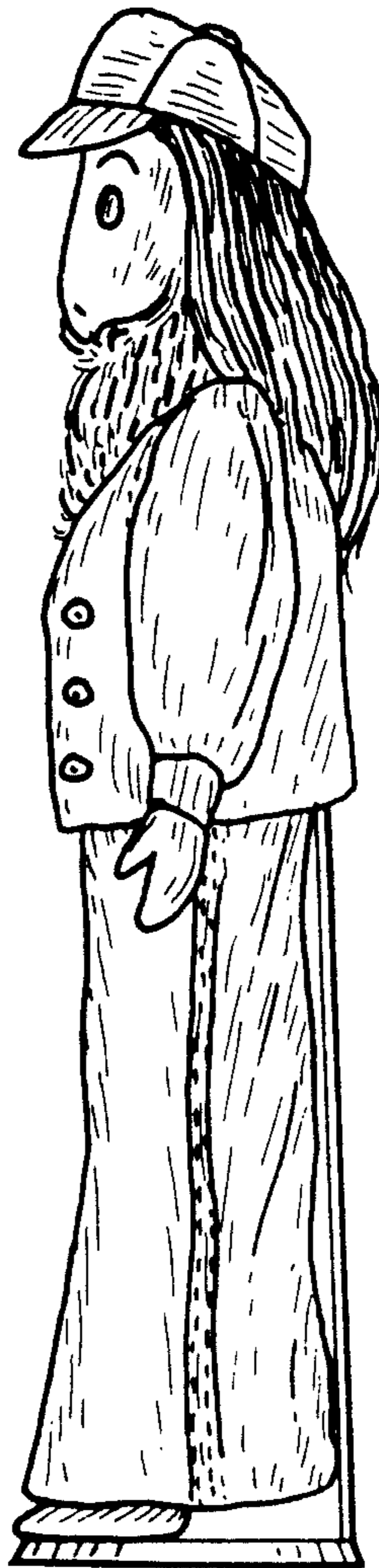

FIG. 2