

[54] DOLL
 [76] Inventor: Mable Edith Duhon, 2501 Plantation Dr., Bossier City, La. 71010
 [**] Term: 14 Years
 [21] Appl. No.: 735,672
 [22] Filed: Oct. 26, 1976
 [51] Int. Cl. D21-01
 [52] U.S. Cl. D34/4 R
 [58] Field of Search D34/4 R; D11/160

D. 190,589 6/1961 Tucic D34/4 R

OTHER PUBLICATIONS

Sears Xmas Cat., 1971, p. 16, item No. 1, Doll.

Primary Examiner—Melvin B. Feifer
 Attorney, Agent, or Firm—John M. Harrison

[57] CLAIM

The ornamental design for a doll, substantially as shown and described.

DESCRIPTION

FIG. 1 is a front elevational view of a doll, showing my new design;
 FIG. 2 is a left side elevational view thereof; and
 FIG. 3 is a top plan view of the doll illustrated in FIGS. 1 and 2.

[56] References Cited
 U.S. PATENT DOCUMENTS
 D. 151,338 10/1948 Farnam et al. D34/4 R

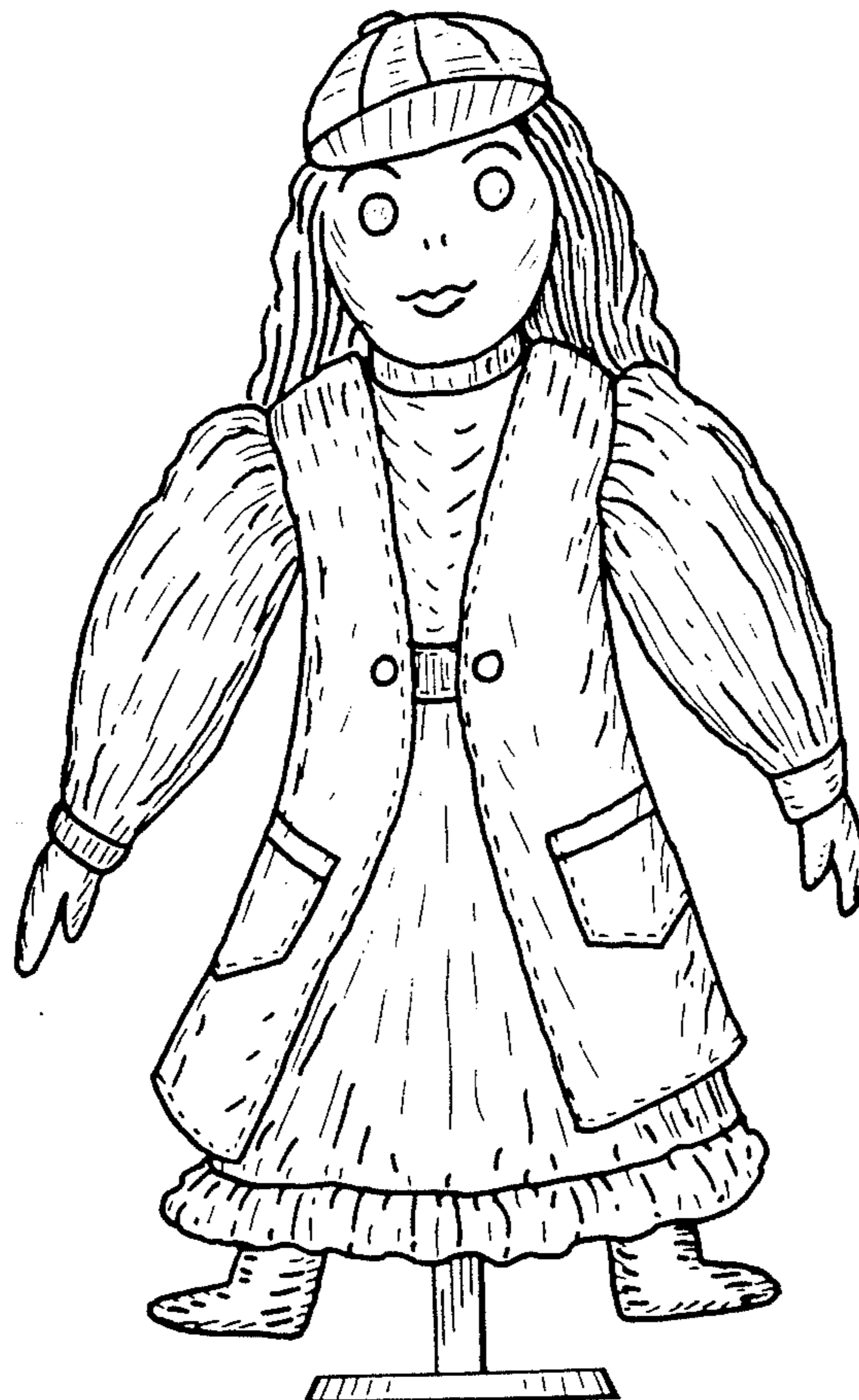

FIG. 3

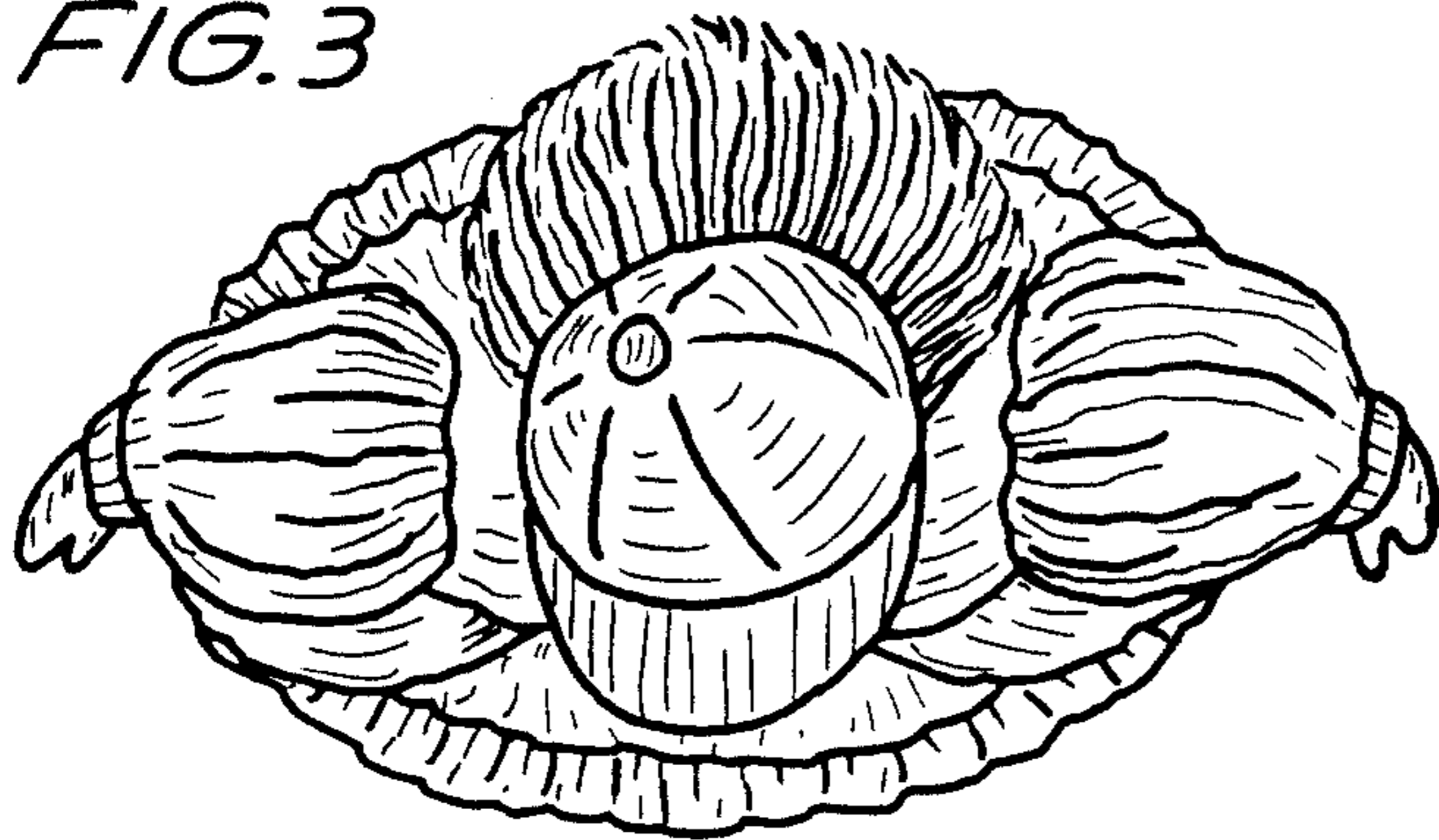

FIG. 1



FIG. 2