

[54] METALLURGICAL TEST SPECIMEN

3,656,350 4/1972 Collins 73/425.4 R

[76] Inventors: Richard E. Haughtington, 2925 Cleveland Ave., Michigan City, Ind. 46360; Donald R. Wray, 1213 W. Lincoln Hwy., Merrillville, Ind. 46410

Primary Examiner—Alan P. Douglas
Attorney, Agent, or Firm—Walter Leuca

[**] Term: 14 Years

[57] CLAIM

The ornamental design for a metallurgical test specimen, substantially as shown.

[21] Appl. No.: 688,747

DESCRIPTION

[22] Filed: May 21, 1976

FIG. 1 is a top view of the metallurgical test specimen embodying our design;

[51] Int. Cl. D15-09

[52] U.S. Cl. D15/144

[58] Field of Search 73/425, 425.4; D15/144

FIG. 2 is an end view thereof as viewed from the left side of FIG. 1;

FIG. 3 is a side view thereof as viewed from the bottom side of FIG. 1;

[56] References Cited

U.S. PATENT DOCUMENTS

D. 108,575 2/1938 Lindenberger D15/144

FIG. 4 is a bottom view thereof;

FIG. 5 is an end view thereof as viewed from the right side of FIG. 4; and

FIG. 6 is a side view thereof as viewed from the lower side of FIG. 4.

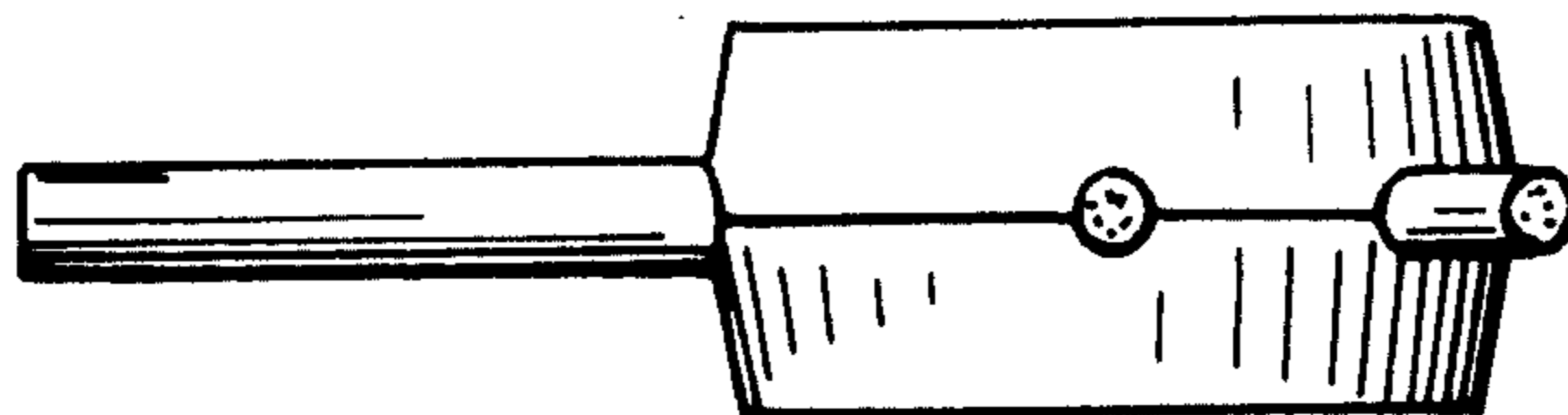
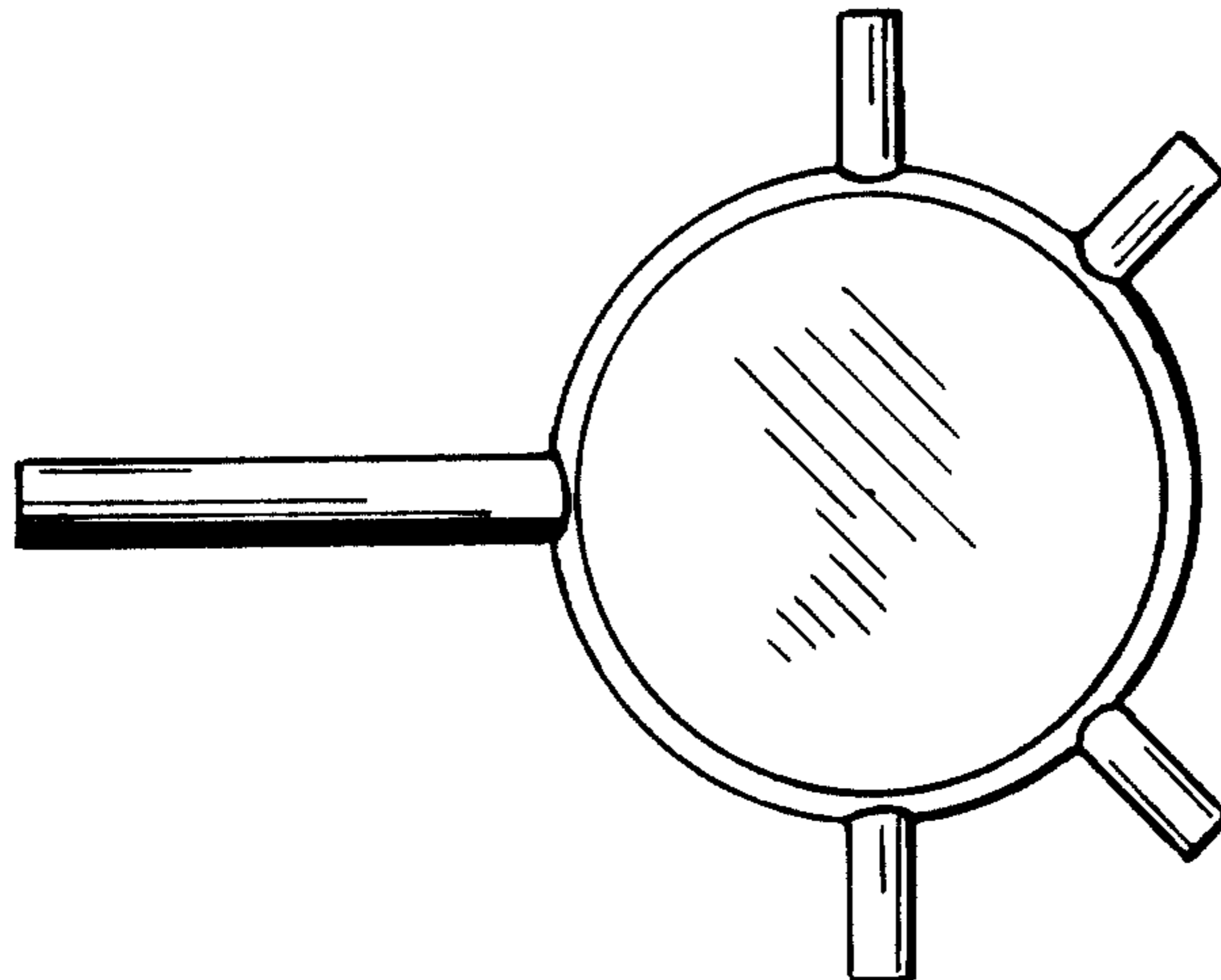

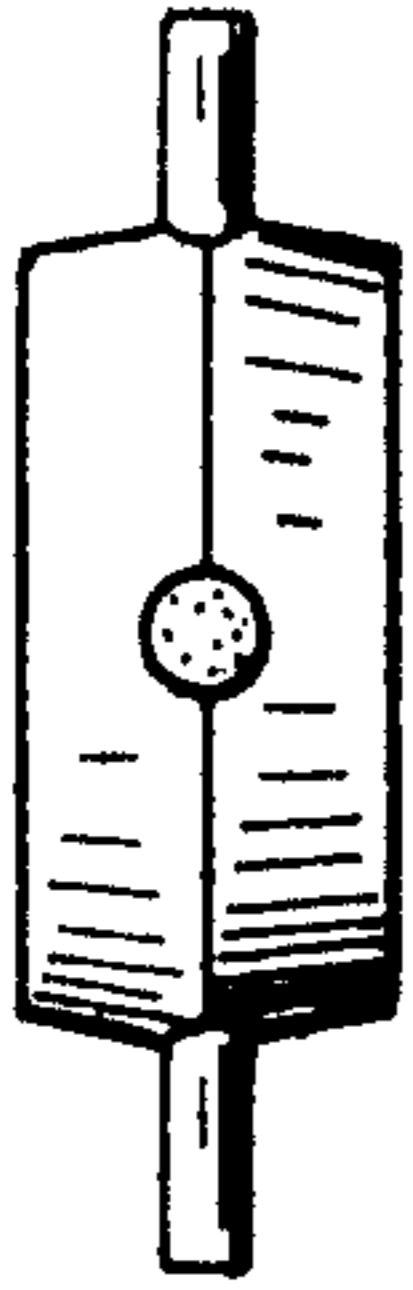

Fig.-2

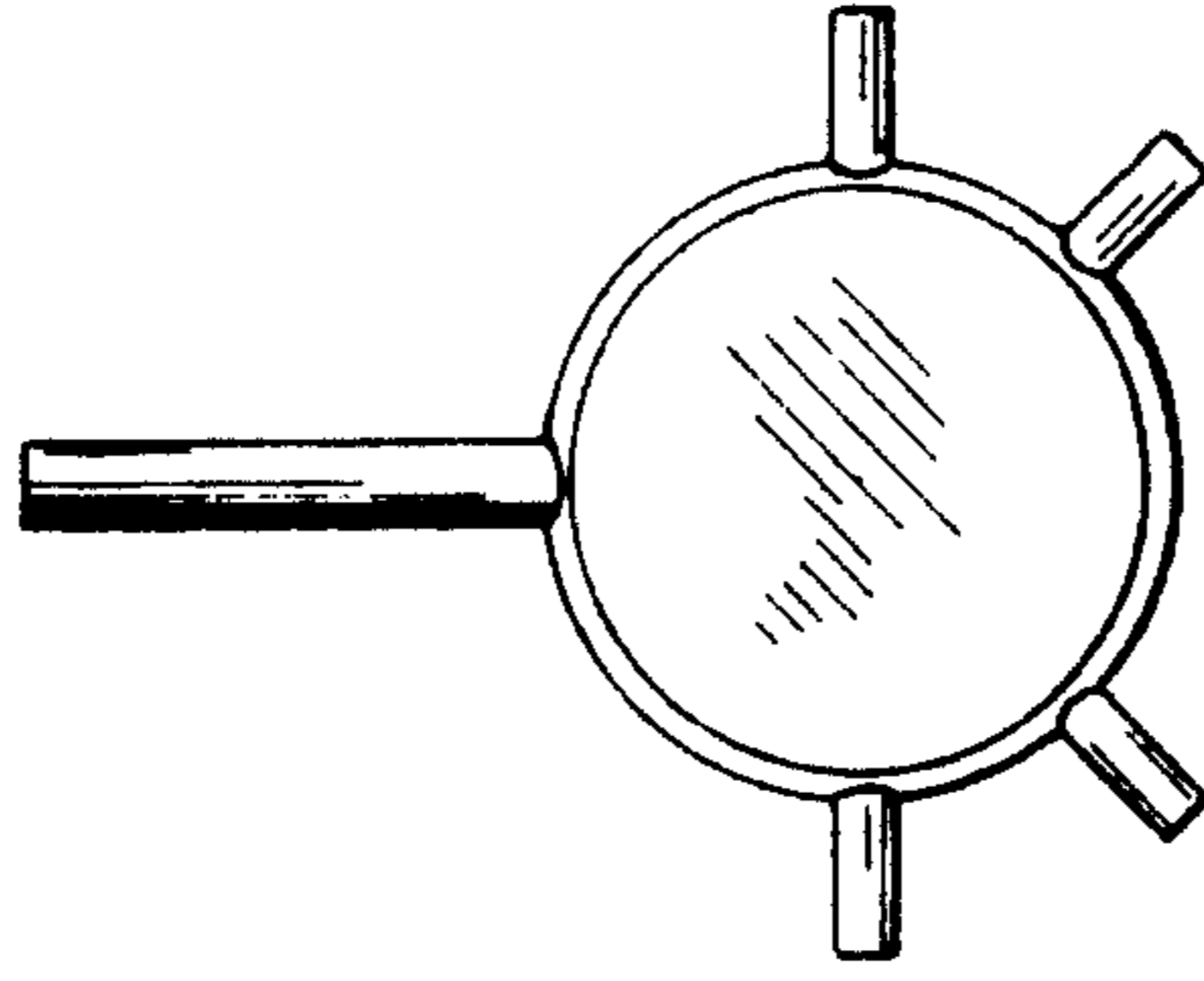

Fig.-1

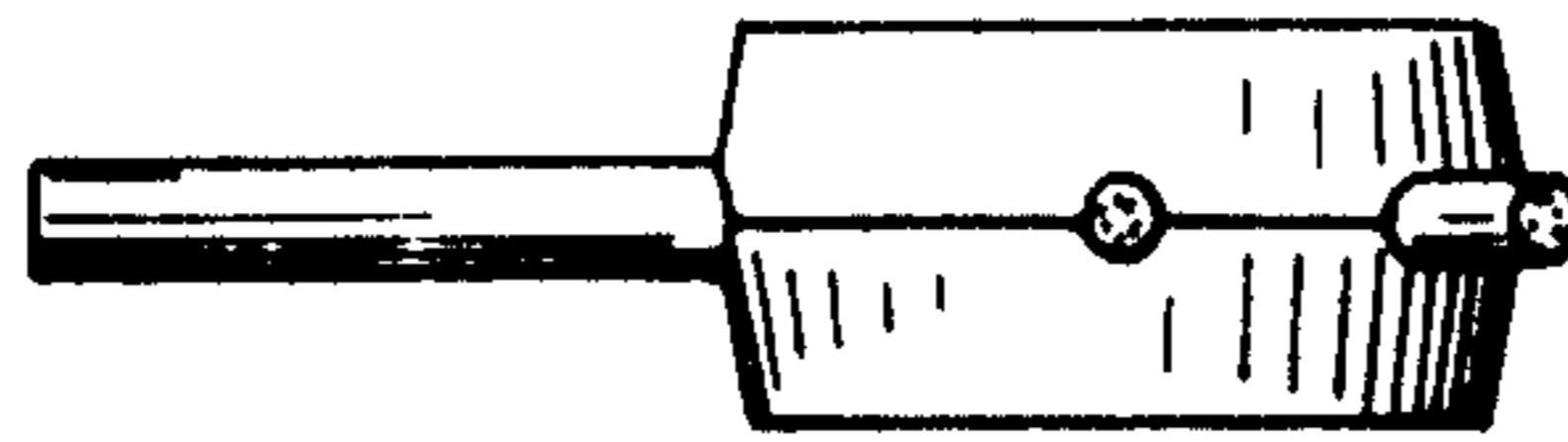

Fig.-3

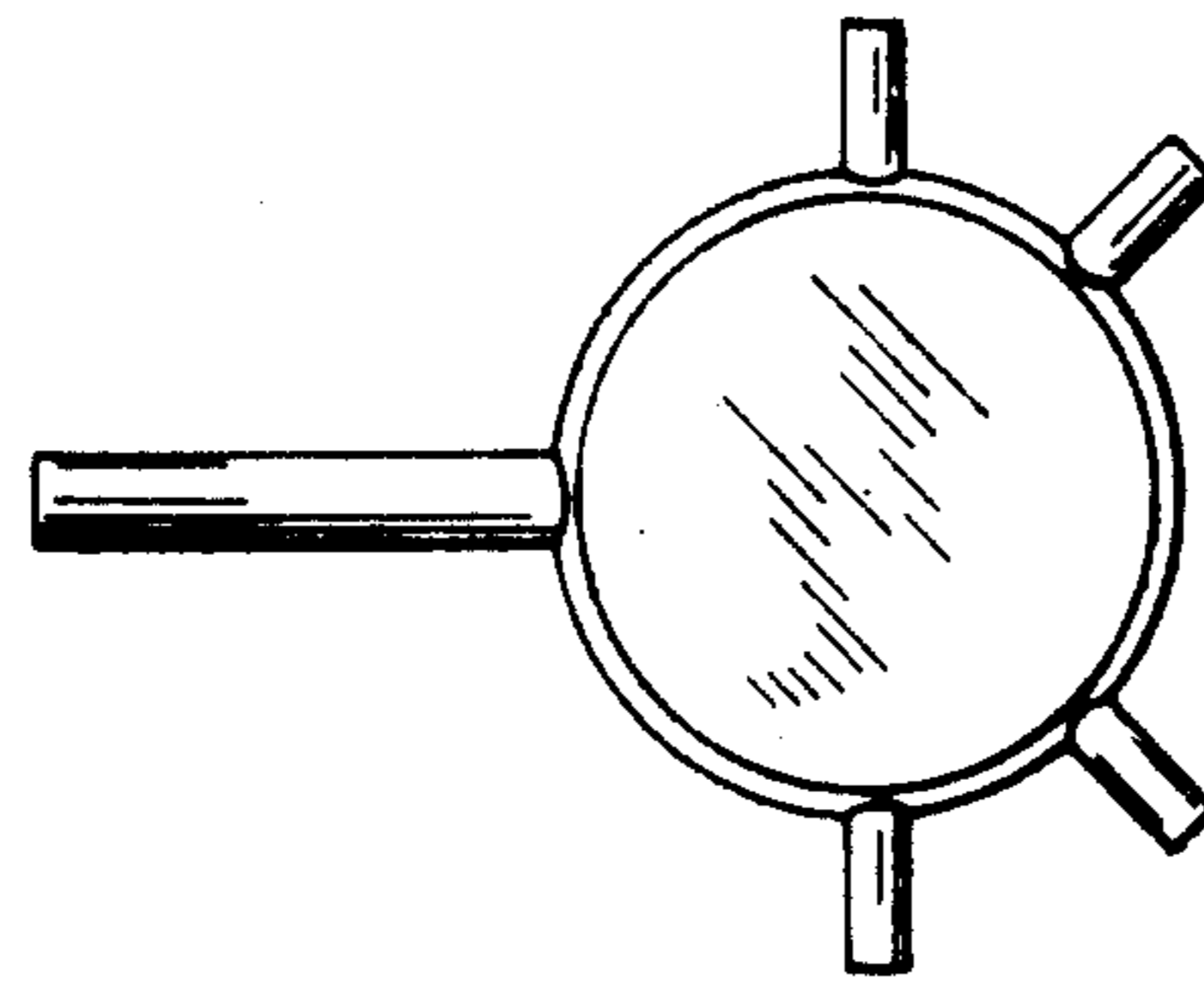

Fig.-4

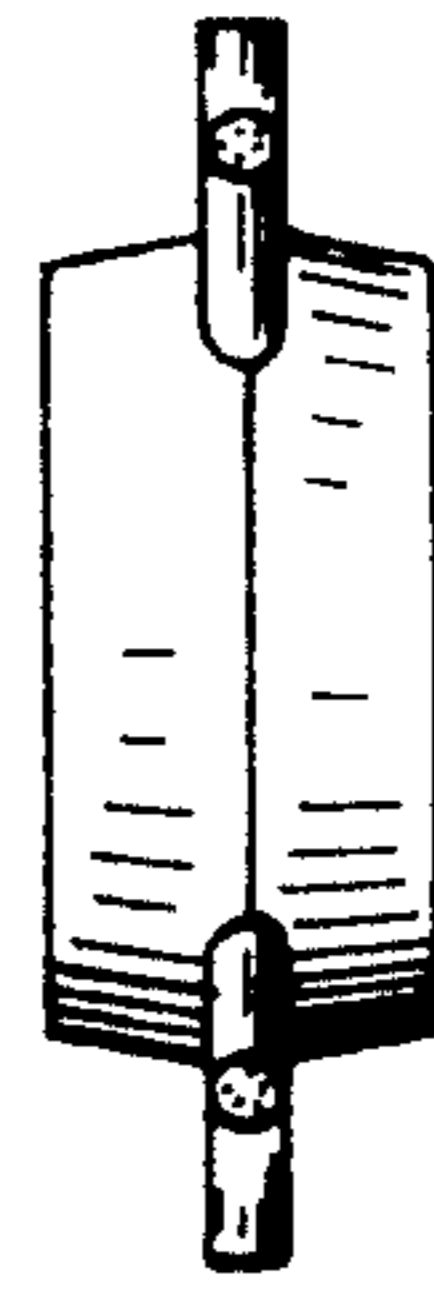

Fig.-5



Fig.-6