

[54] **SHOE SOLE**
 [75] **Inventor:** Thomas Anthony Edmonds,
 Abingdon, Md.
 [73] **Assignee:** Bata Shoe Co., Inc., Belcamp, Md.
 [**] **Term:** 14 Years
 [21] **Appl. No.:** 741,145
 [22] **Filed:** Nov. 11, 1976
 [51] **Int. Cl.** D2-04
 [52] **U.S. Cl.** D2/320
 [58] **Field of Search** D2/319, 320, 321, 310,
 D2/313; 36/32 R, 114, 59 C

3,593,436 7/1971 Vietas D2/320 X

FOREIGN PATENT DOCUMENTS

308,018 5/1933 Italy D2/320 X

Primary Examiner—Nelson C. Holtje
Attorney, Agent, or Firm—John Clarke Holman

[57] **CLAIM**

The ornamental design for the shoe sole, as shown and described.

DESCRIPTION

FIG. 1 is a bottom plan view of a shoe sole showing my new design, the top being substantially plain and unornamented;
 FIG. 2 is a cross-section taken along line II—II of FIG. 1; and
 FIG. 3 is a cross-sectional view taken along line III—III of FIG. 1.

[56] **References Cited**
U.S. PATENT DOCUMENTS

D. 67,788	7/1925	Cary	D2/320
D. 80,876	4/1930	Bannister	D2/320

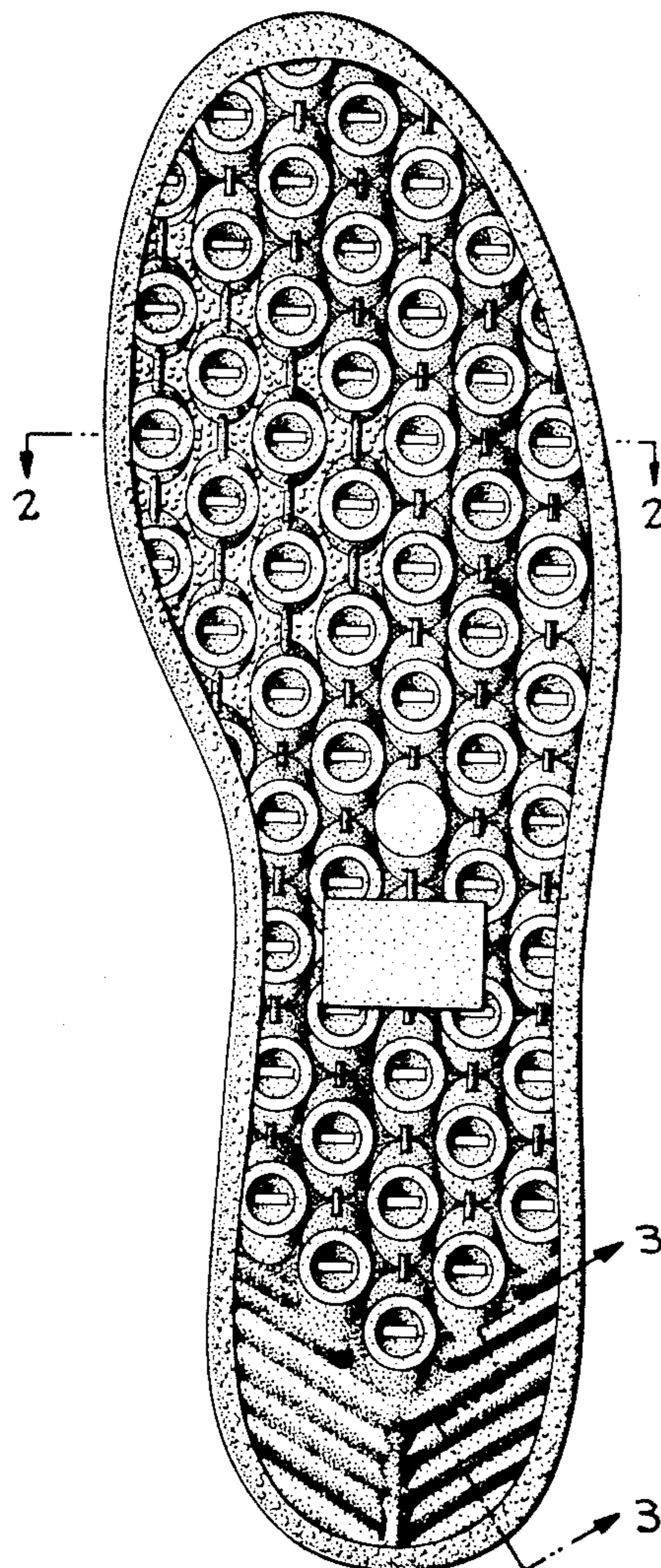

FIG. 1

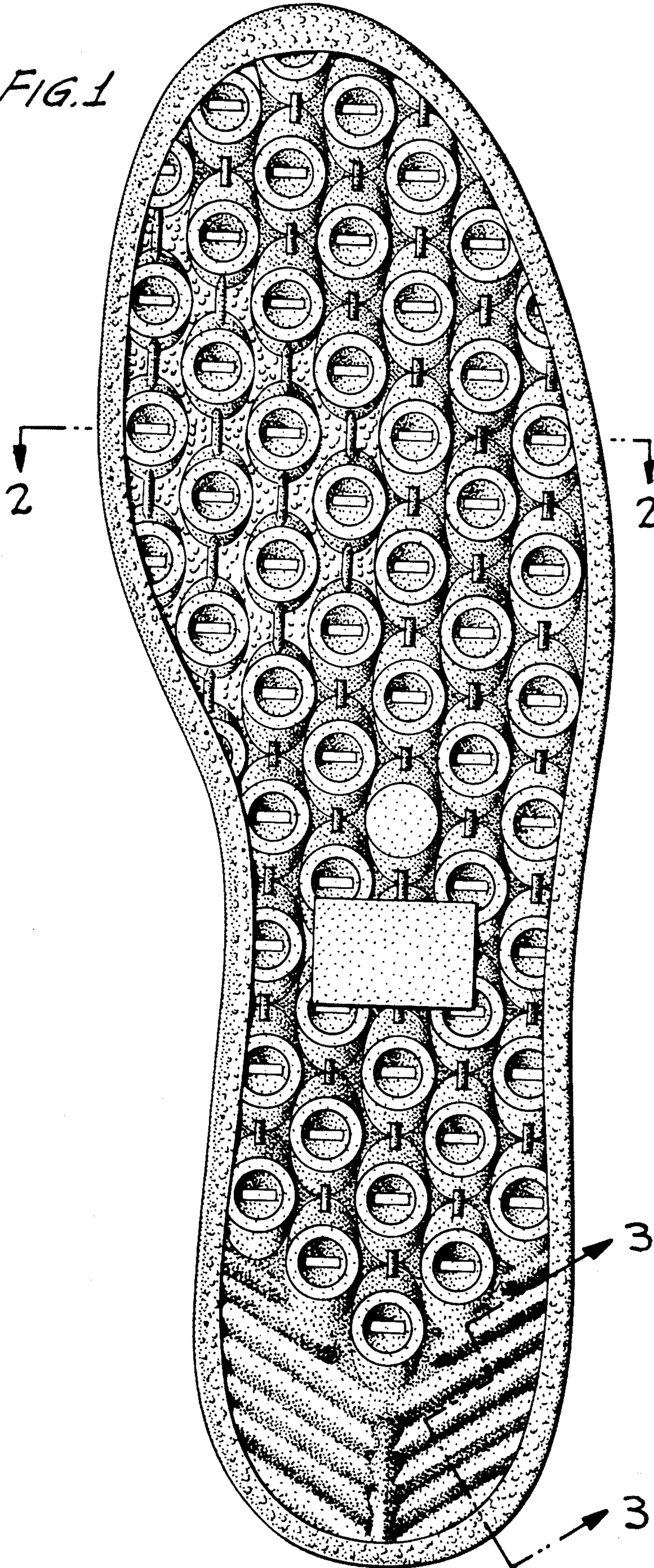

FIG. 2



FIG. 3

