

[54] **OUTER SOLE FOR FOOTWEAR**  
 [76] Inventor: **Vijay Batra**, 685 Oak St., Brockton, Mass. 02401  
 [\*\*] Term: **14 Years**  
 [21] Appl. No.: **655,748**  
 [22] Filed: **Feb. 6, 1976**  
 [51] Int. Cl. .... **D2-04**  
 [52] U.S. Cl. .... **D2/320**  
 [58] **Field of Search** ..... D2/264, 270, 282, 286, D2/291, 300, 309, 310, 311, 312, 313, 317, 318, 319, 320, 321, 322, 324; 36/4, 7.1 R, 7.3, 7.5, 7.6, 8.1, 11.5, 12, 13, 14, 15, 16, 22 R, 24.5, 25 R, 32 R, 33, 43, 113, 114, 115, 116, 126, 127, 128, 129, 130, 134

[56] **References Cited**  
**U.S. PATENT DOCUMENTS**  
 D. 147,383 8/1947 Shaffer ..... D2/320

D. 160,561 10/1950 Steinhilber ..... D2/320  
 D. 238,832 2/1976 Famolare ..... D2/320  
 3,988,840 11/1976 Minihane ..... 36/32 R

*Primary Examiner*—Nelson C. Holtje  
*Attorney, Agent, or Firm*—David Wolf

[57] **CLAIM**

The ornamental design for an outer sole for footwear, as shown.

**DESCRIPTION**

FIG. 1 is a bottom plan view of an outer sole for footwear showing my new design, it being understood that the small circle pattern is continuous;  
 FIG. 2 is a top plan view thereof;  
 FIG. 3 is a left side elevational view thereof;  
 FIG. 4 is a right side elevational view thereof;  
 FIG. 5 is a cross sectional view taken along the line 5—5 of FIG. 1; and  
 FIG. 6 is a cross sectional view taken along the line 6—6 of FIG. 1.

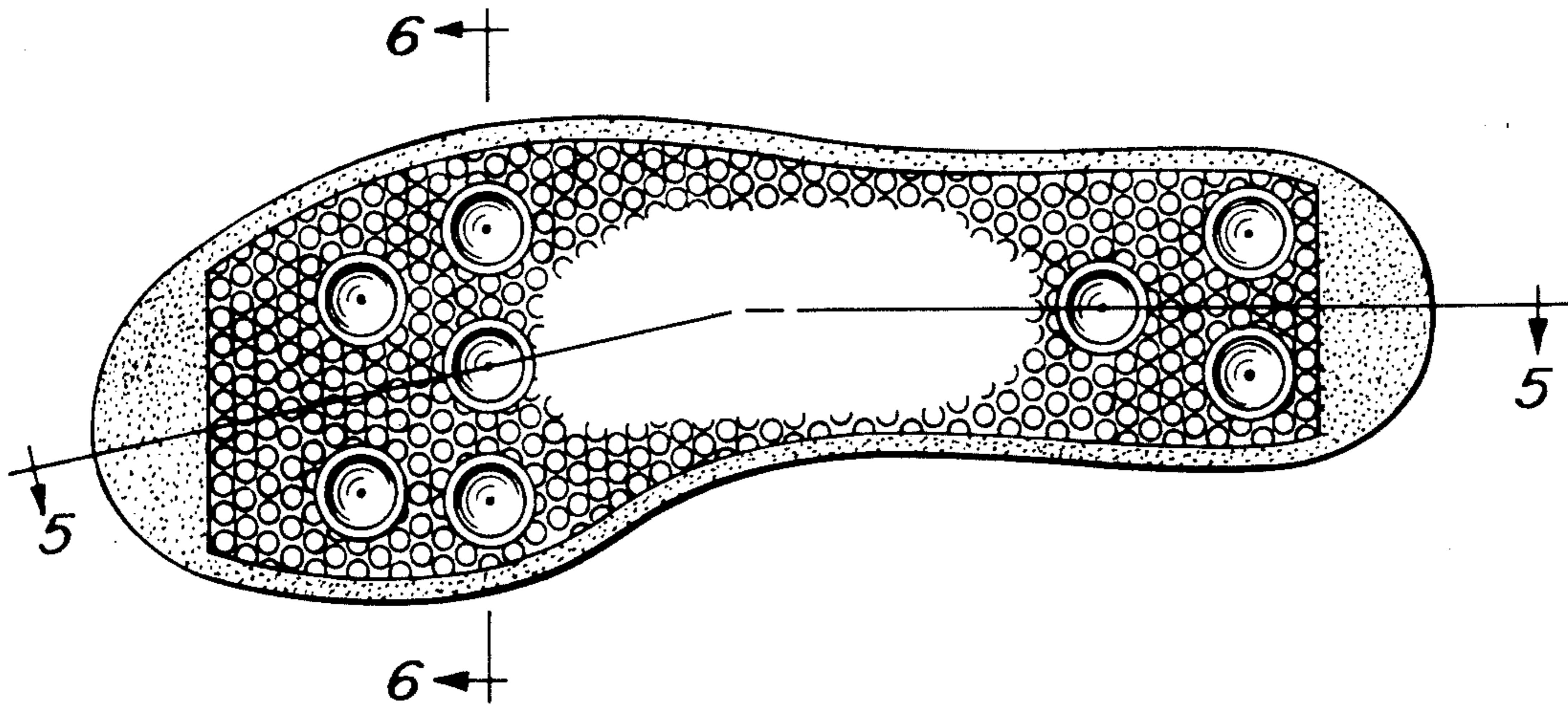

FIG. 1

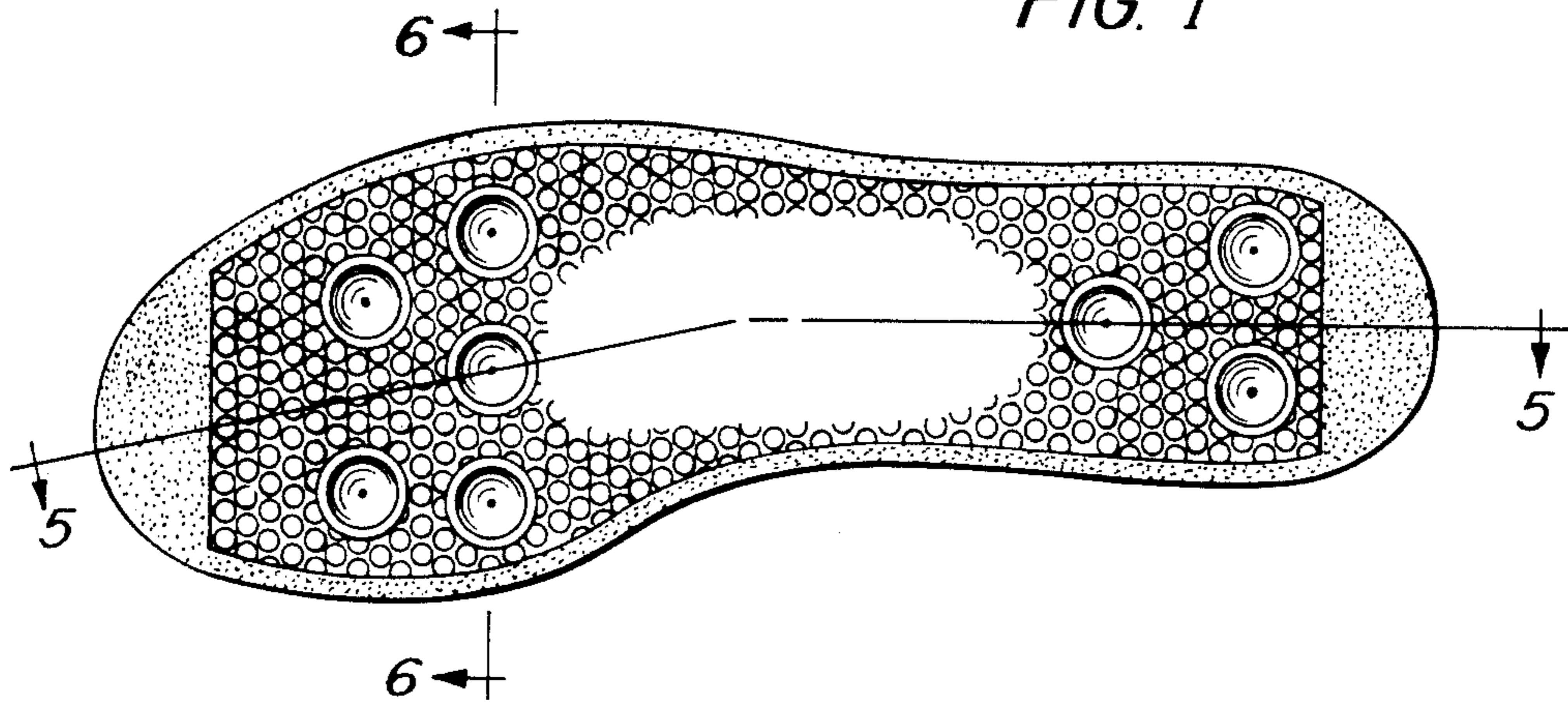

FIG. 2

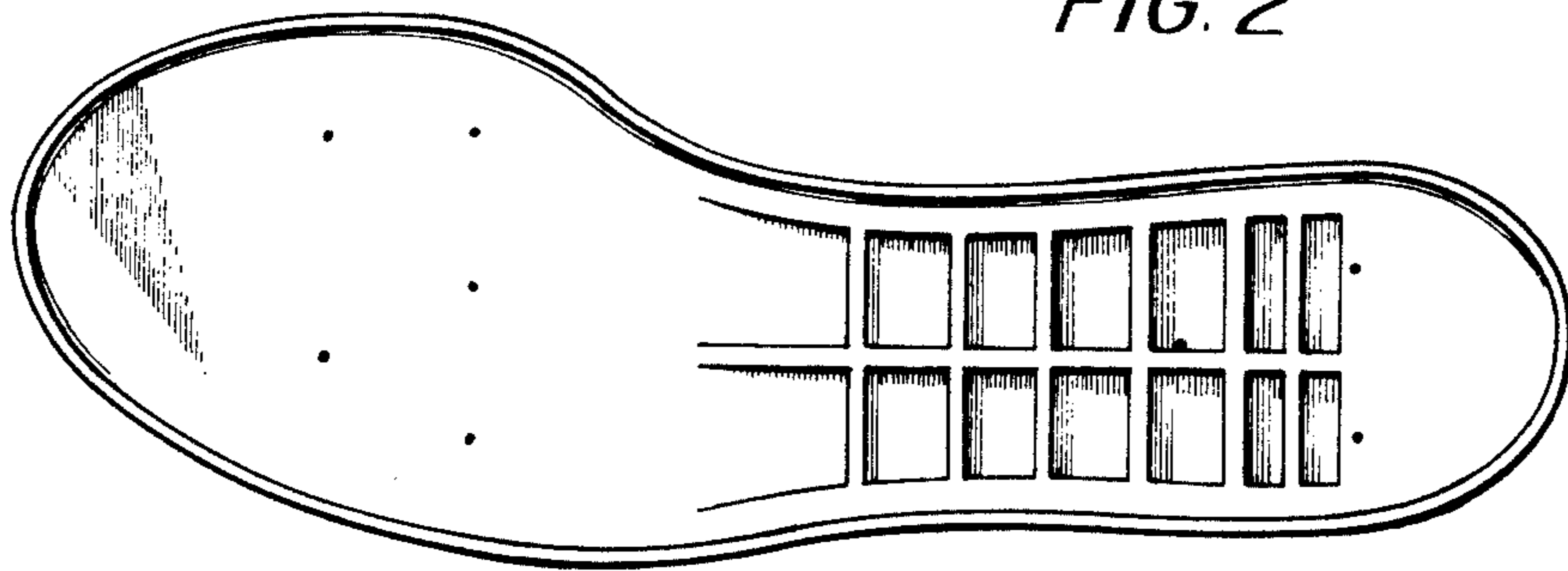

FIG. 3



FIG. 4



FIG. 5

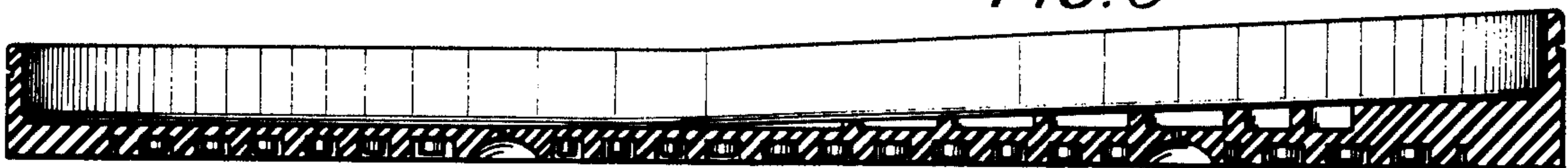

FIG. 6

