

[54] DOLL HOUSE

[75] Inventor: Robert R. Lunde, Libertyville, Ill.

[73] Assignee: Magnuson Models Inc., Lake Villa, Ill.

[**] Term: 14 Years

[21] Appl. No.: 638,523

[22] Filed: Dec. 8, 1975

[51] Int. Cl. D21-01

[52] U.S. Cl. D34/15 LL; D25/23

[58] Field of Search D9/197; D25/22, 23, D25/26; D34/15 LL, 11 A; 46/12-13, 1 L, 19

[56] References Cited

PUBLICATIONS

Halls Catalog, 1972, p. 3, #113, Continental House.

The Regency Style 1800-1830, Piccher, London, Batsford Ltd., © 1952, plate 134, house at left center. Georgian Buildings of Bristol, Ison, London, Farber & Farber Ltd., © 1959, p. 91, FIG. 6.

Primary Examiner—Joel Stearman
Assistant Examiner—C. A. Rademaker
Attorney, Agent, or Firm—Sidney Neuman

[57] CLAIM

The ornamental design for a doll house, substantially as shown and described.

DESCRIPTION

FIG. 1 is a top plan view of a doll house showing my new design;

FIG. 2 is a side elevational view thereof;

FIG. 3 is a front elevational view thereof, and,

FIG. 4 is a rear elevational view thereof.

The surface textures partially indicated on the wall, roof and chimney members represent an overall pattern on those surfaces.

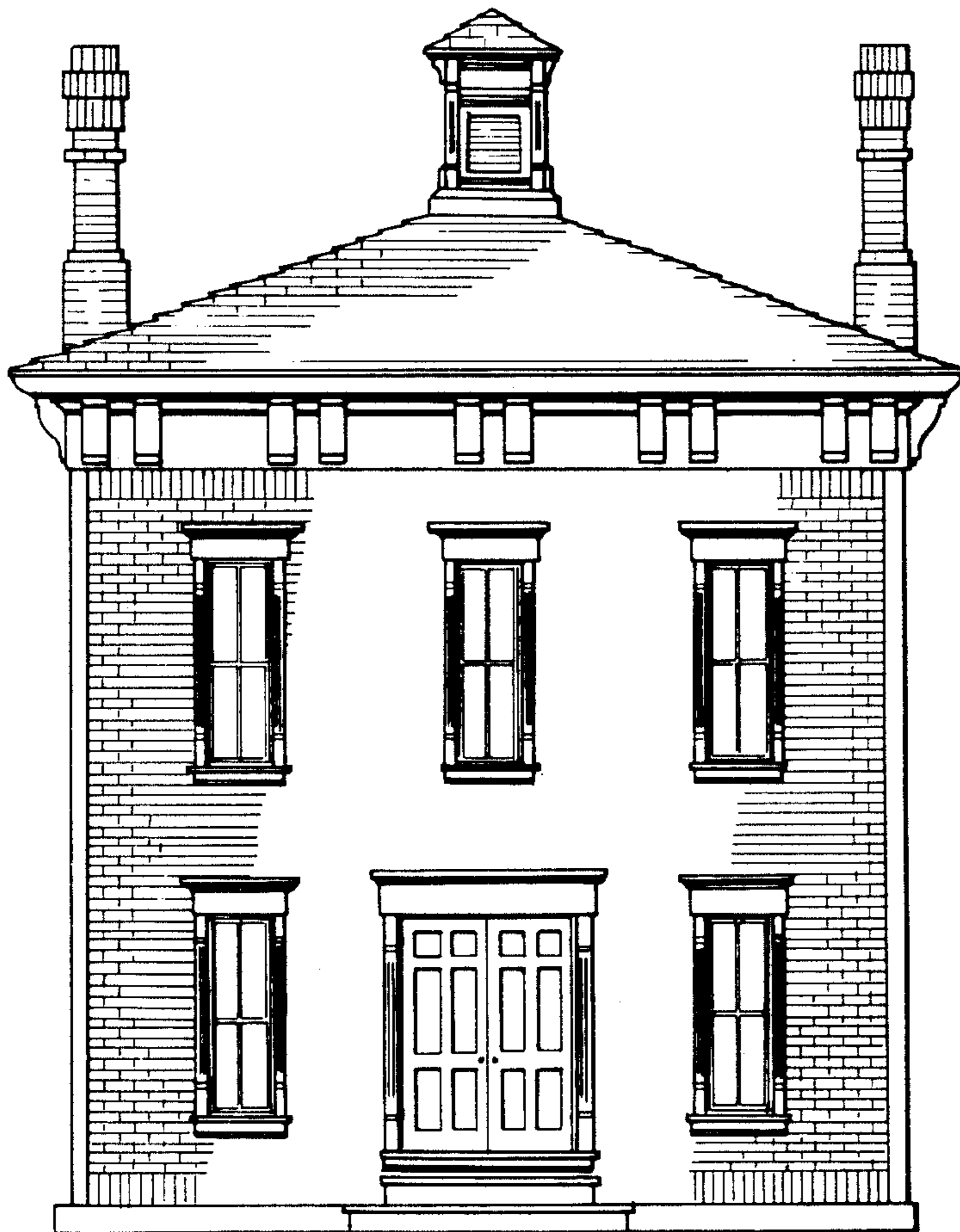

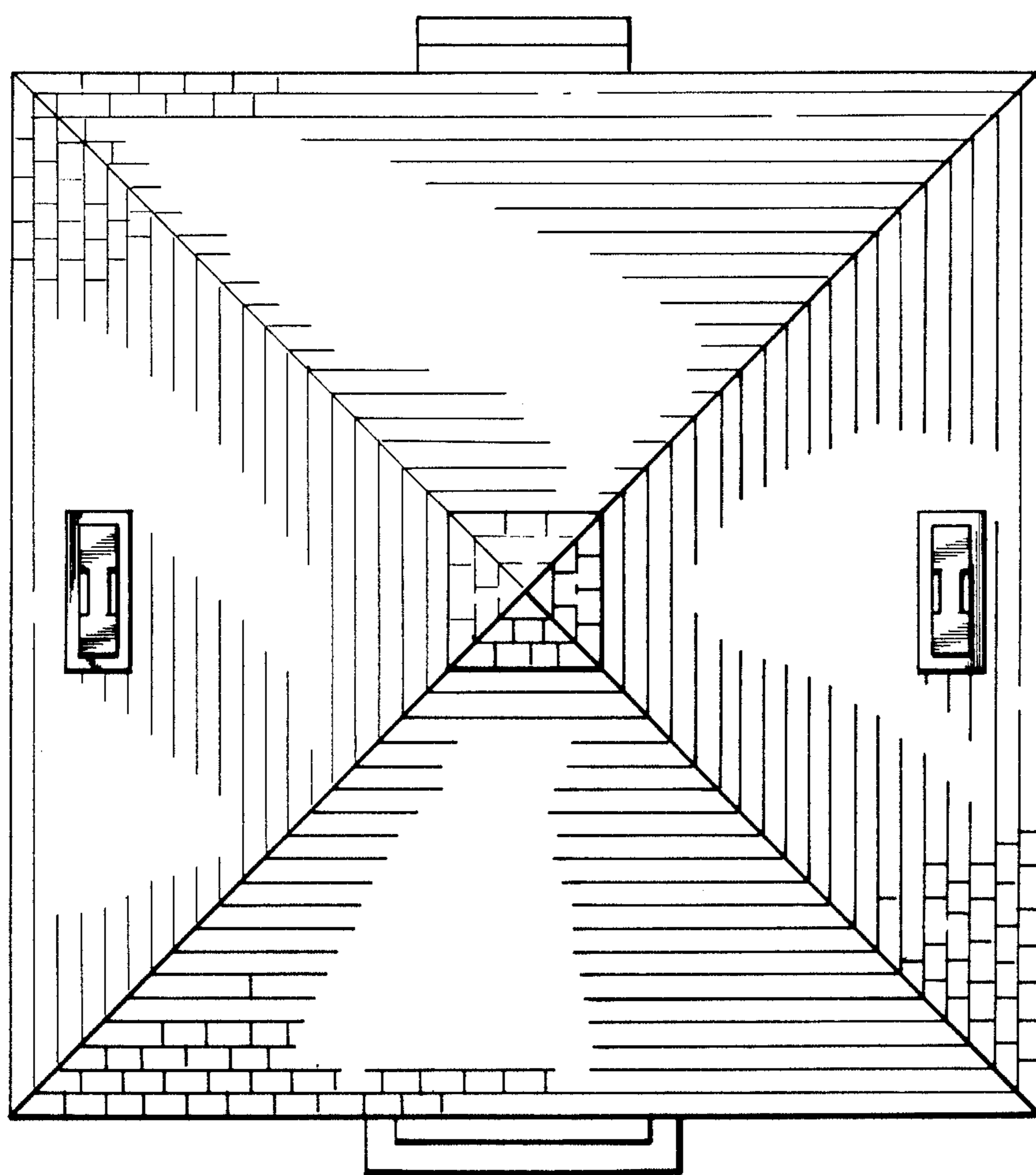

FIG. 1

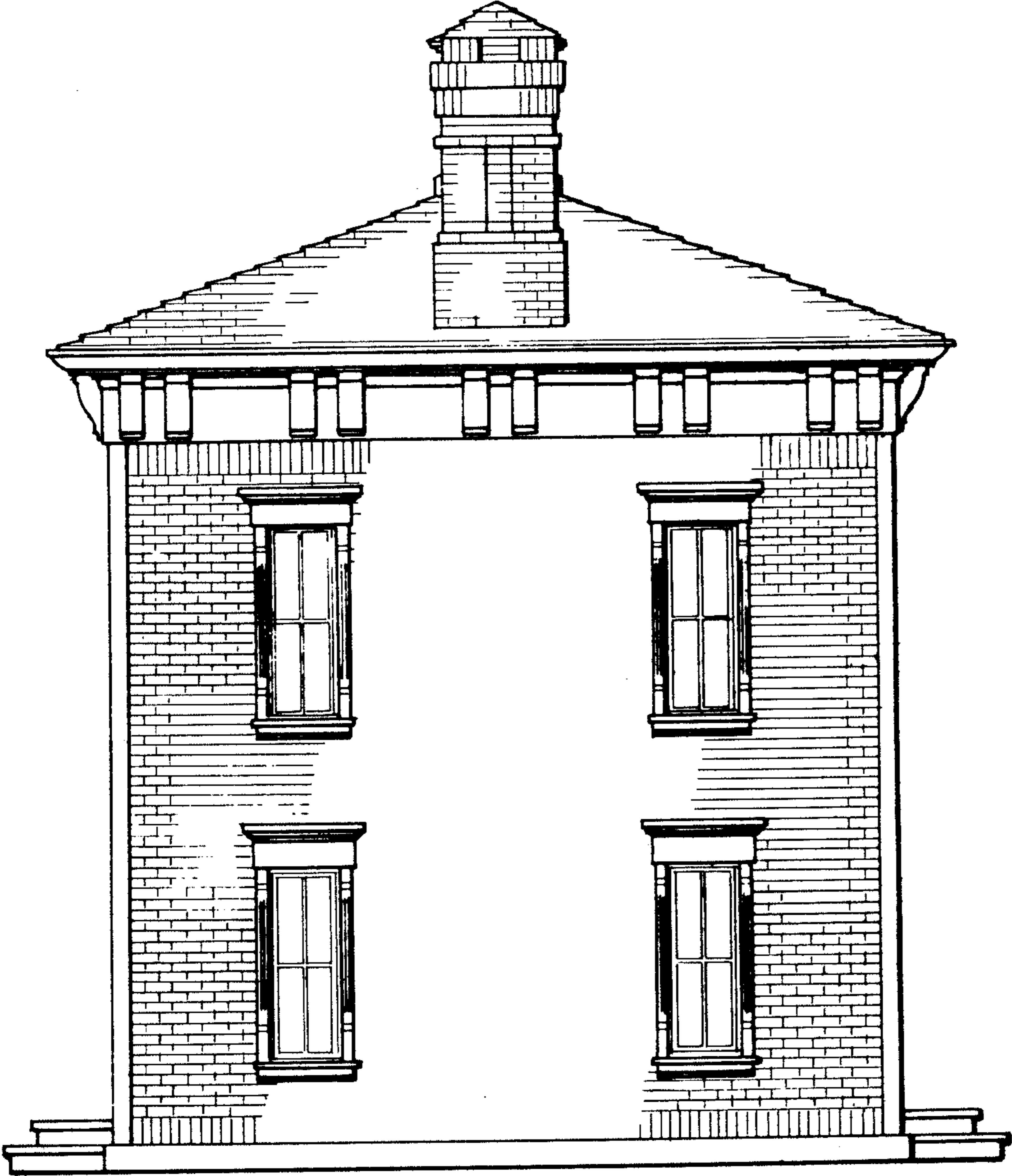

FIG. 2

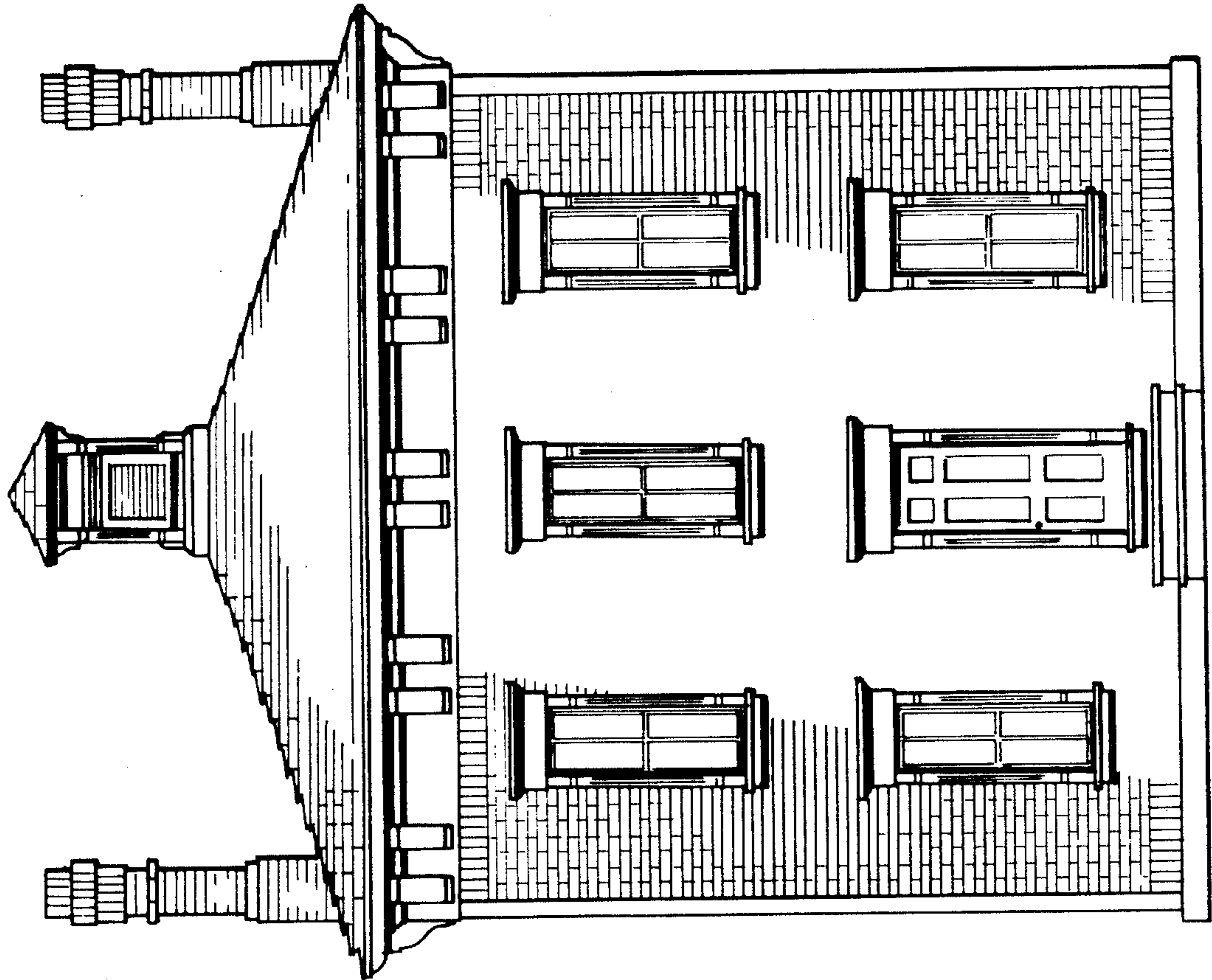

FIG. 4

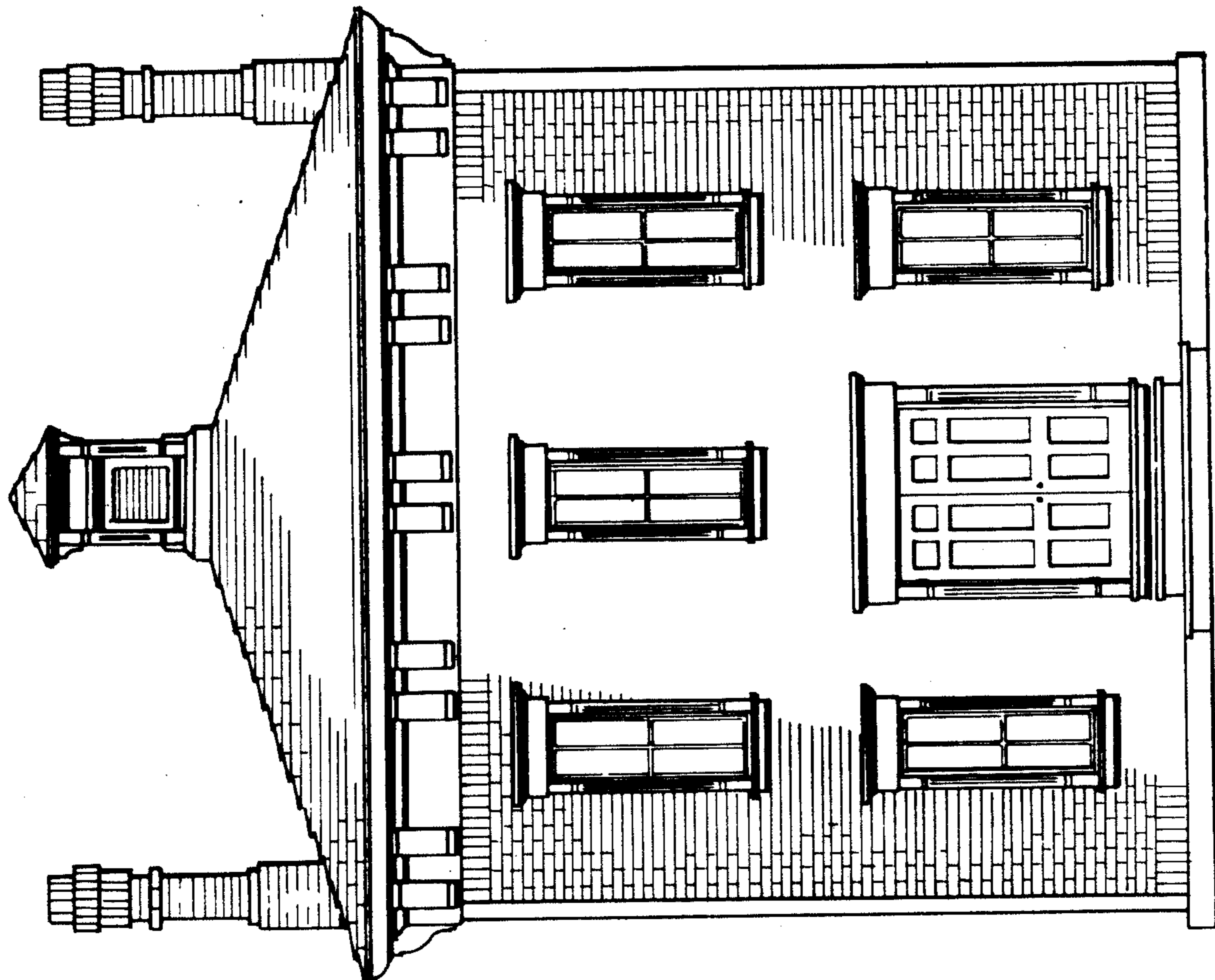

FIG. 3