

[54] CENTRIFUGAL PUMP

[76] Inventor: Edward A. Hartnett, 219 Lakeview Dr., Mason City, Cerro Gordo County, Iowa 50401

[\*\*] Term: 14 Years

[21] Appl. No.: 762,880

[22] Filed: Jan. 27, 1977

[51] Int. Cl. .... D15-02

[52] U.S. Cl. .... D15/7

[58] Field of Search ..... D15/7, 8, 9; 415/206, 415/207; 417/424

[56] References Cited

U.S. PATENT DOCUMENTS

D. 191,687	10/1961	Wessels .....	D15/7
D. 206,502	12/1966	Wells .....	D15/7
3,029,744	4/1962	Goettl .....	415/206 X

Primary Examiner—James R. Largen  
Attorney, Agent, or Firm—Henry N. Paul, Jr.

[57] CLAIM

The ornamental design for a centrifugal pump, as shown.

DESCRIPTION

FIG. 1 is a perspective view of the centrifugal pump embodying my new design;  
FIG. 2 is a top plan view;  
FIG. 3 is a front elevational view;  
FIG. 4 is a left side elevational view;  
FIG. 5 is a right side elevational view; and  
FIG. 6 is a bottom plan view.

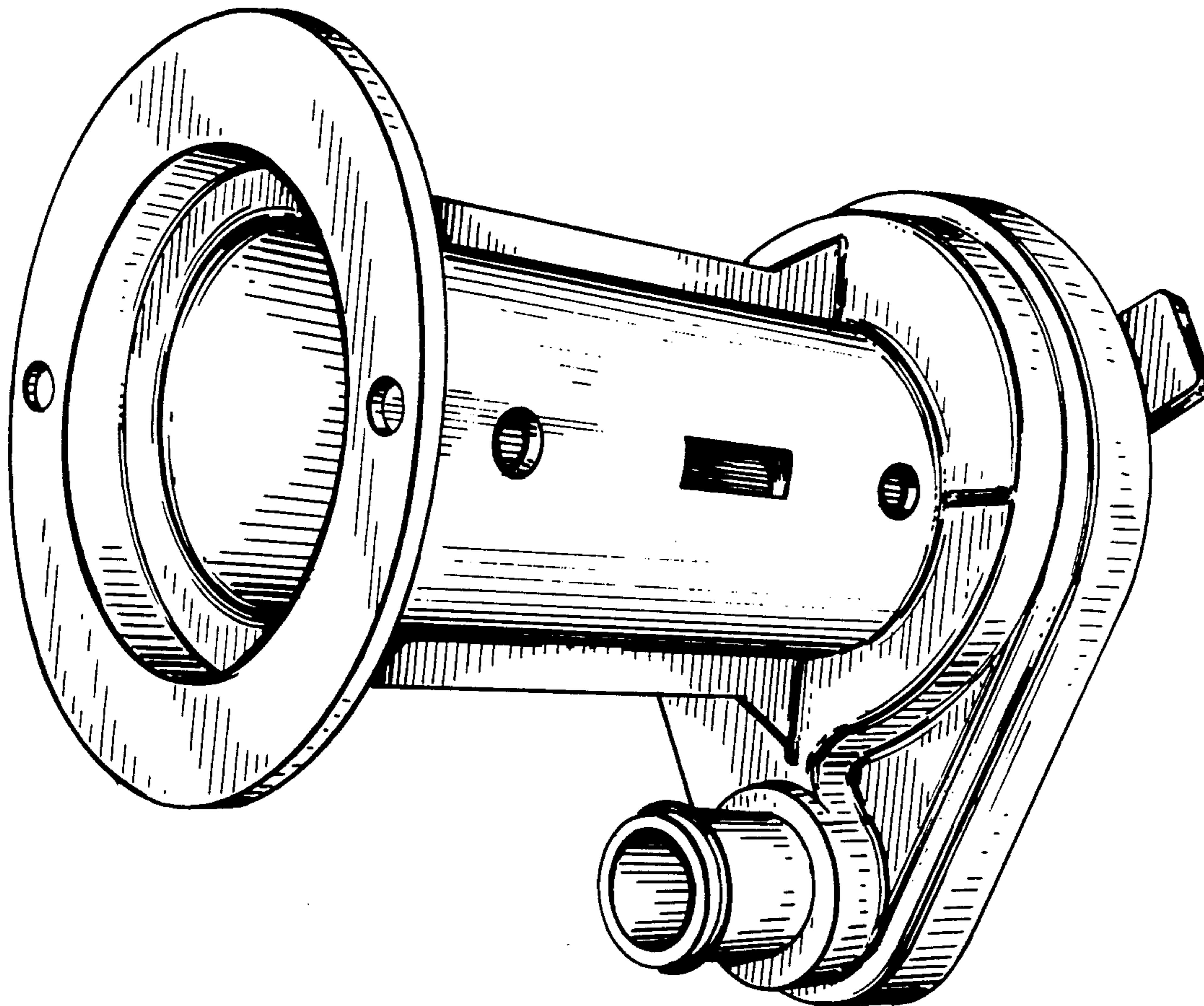

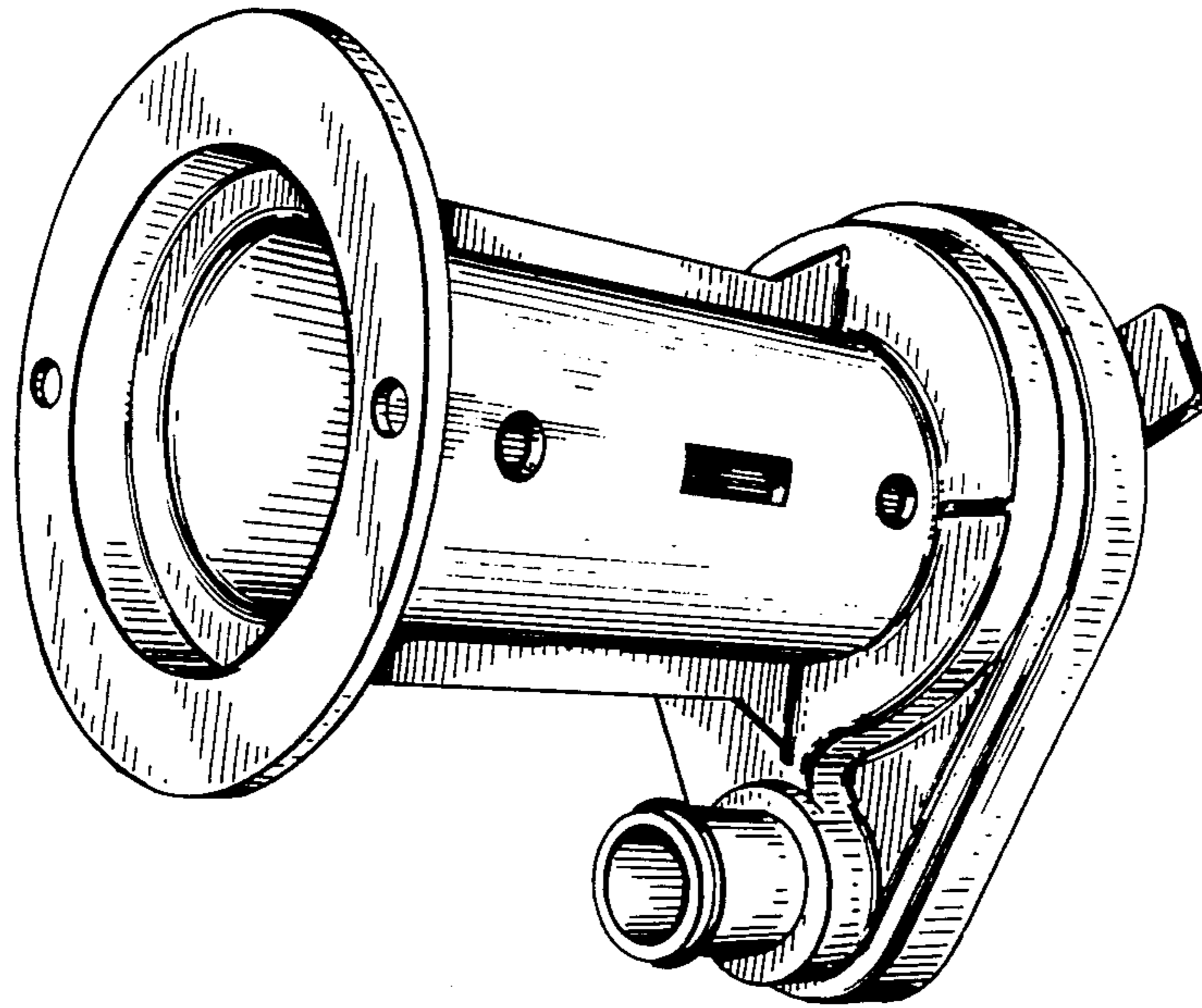

Fig. 1

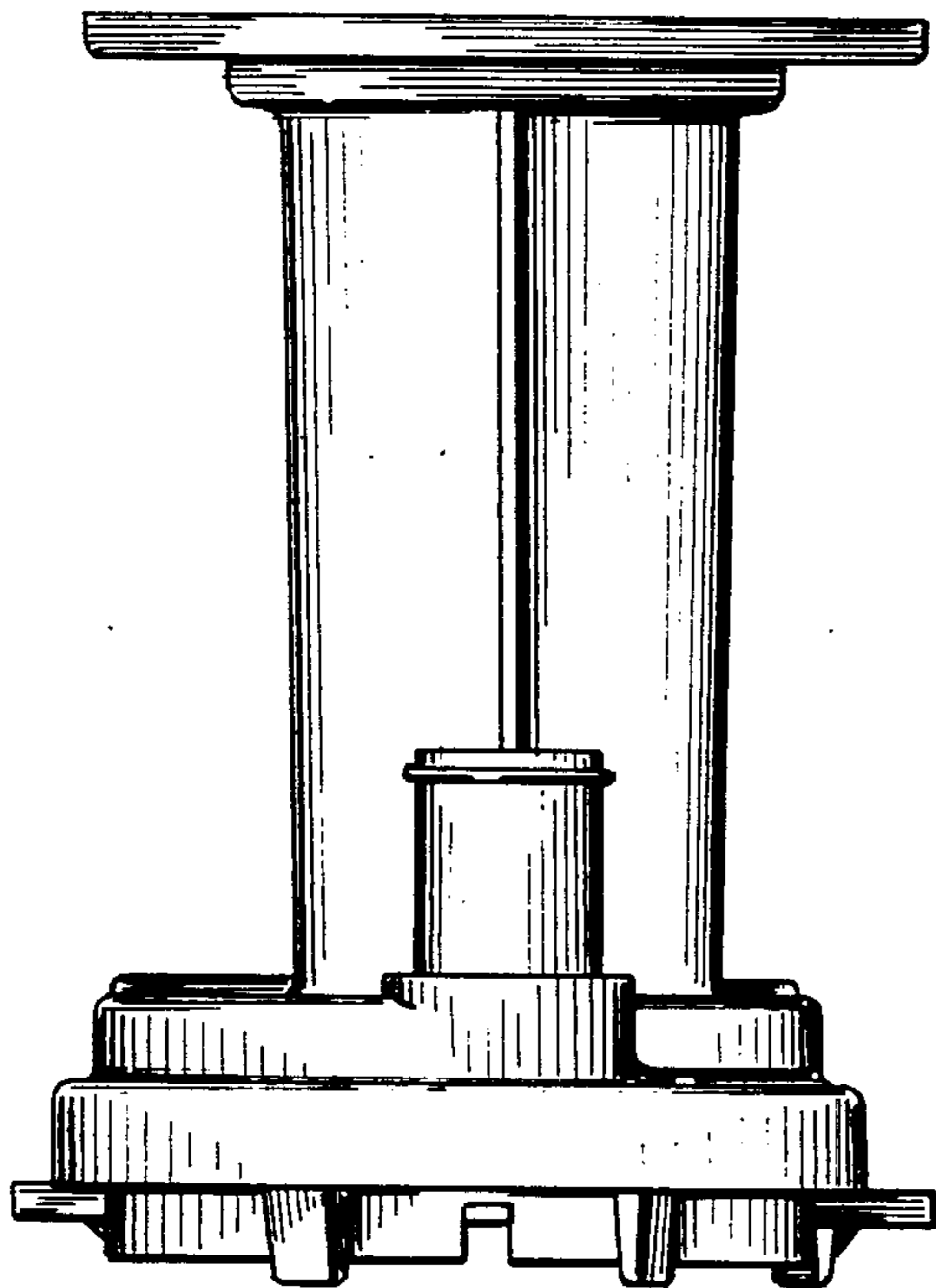

Fig. 3

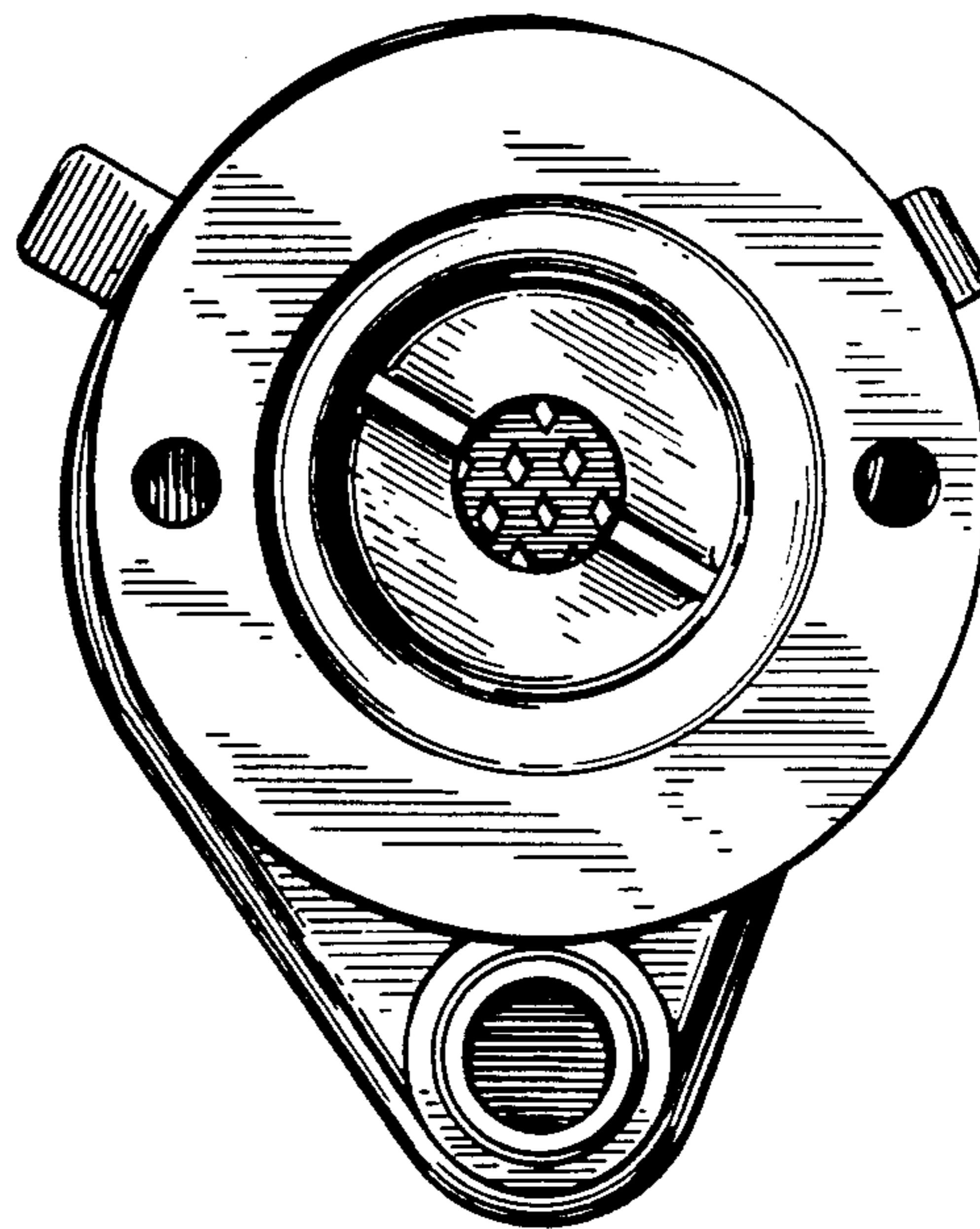

Fig. 2

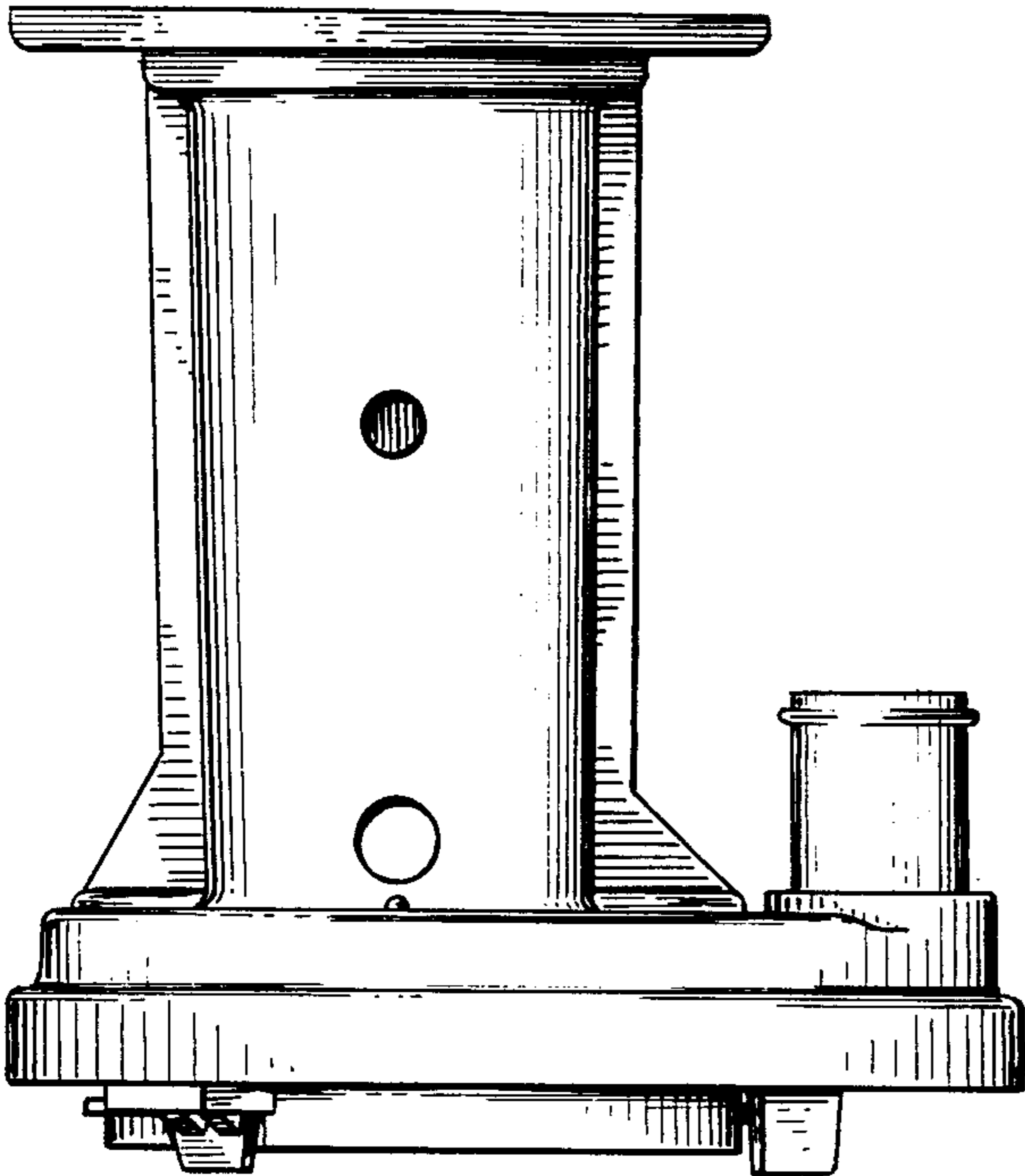

Fig. 4

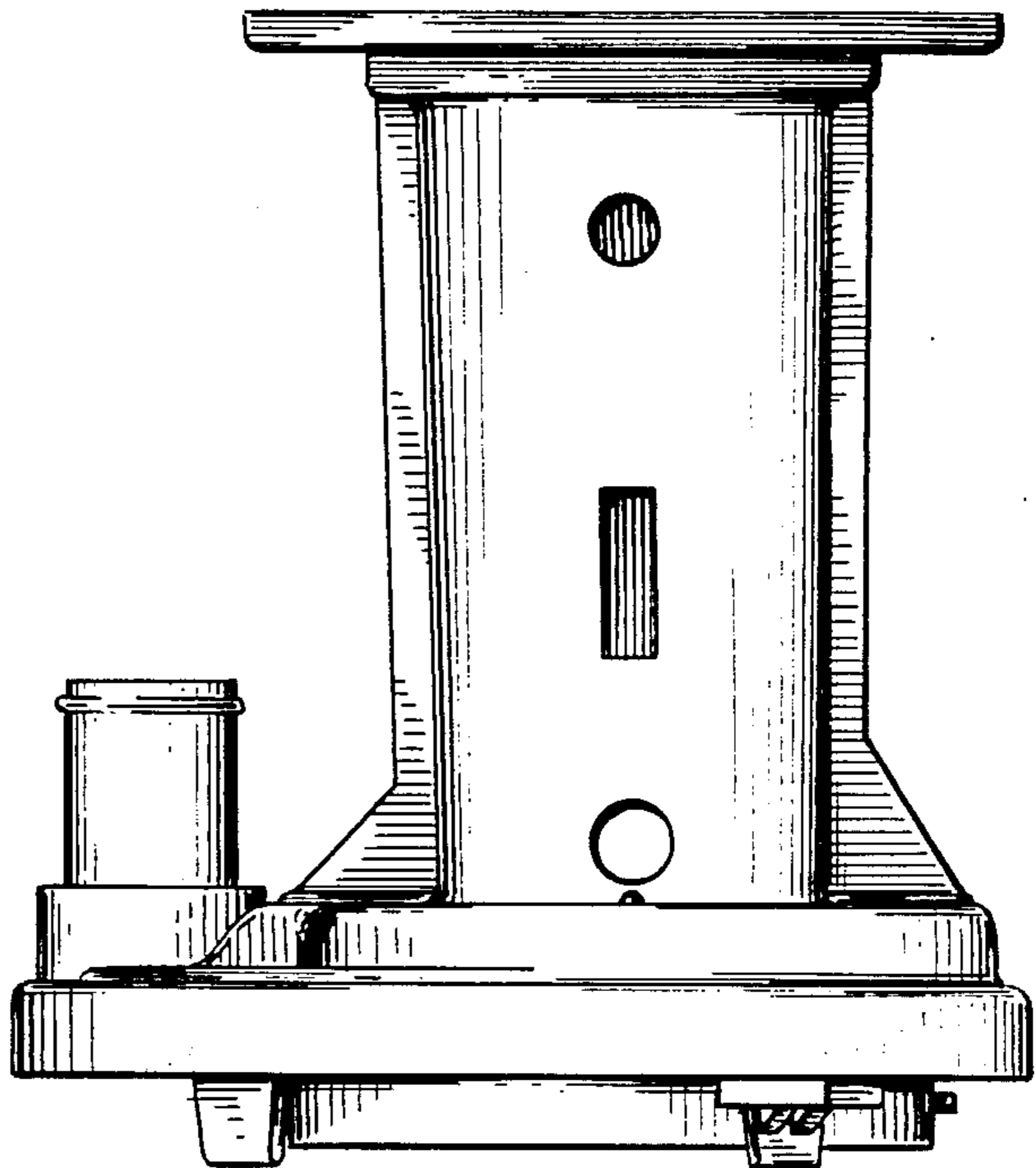

Fig. 5

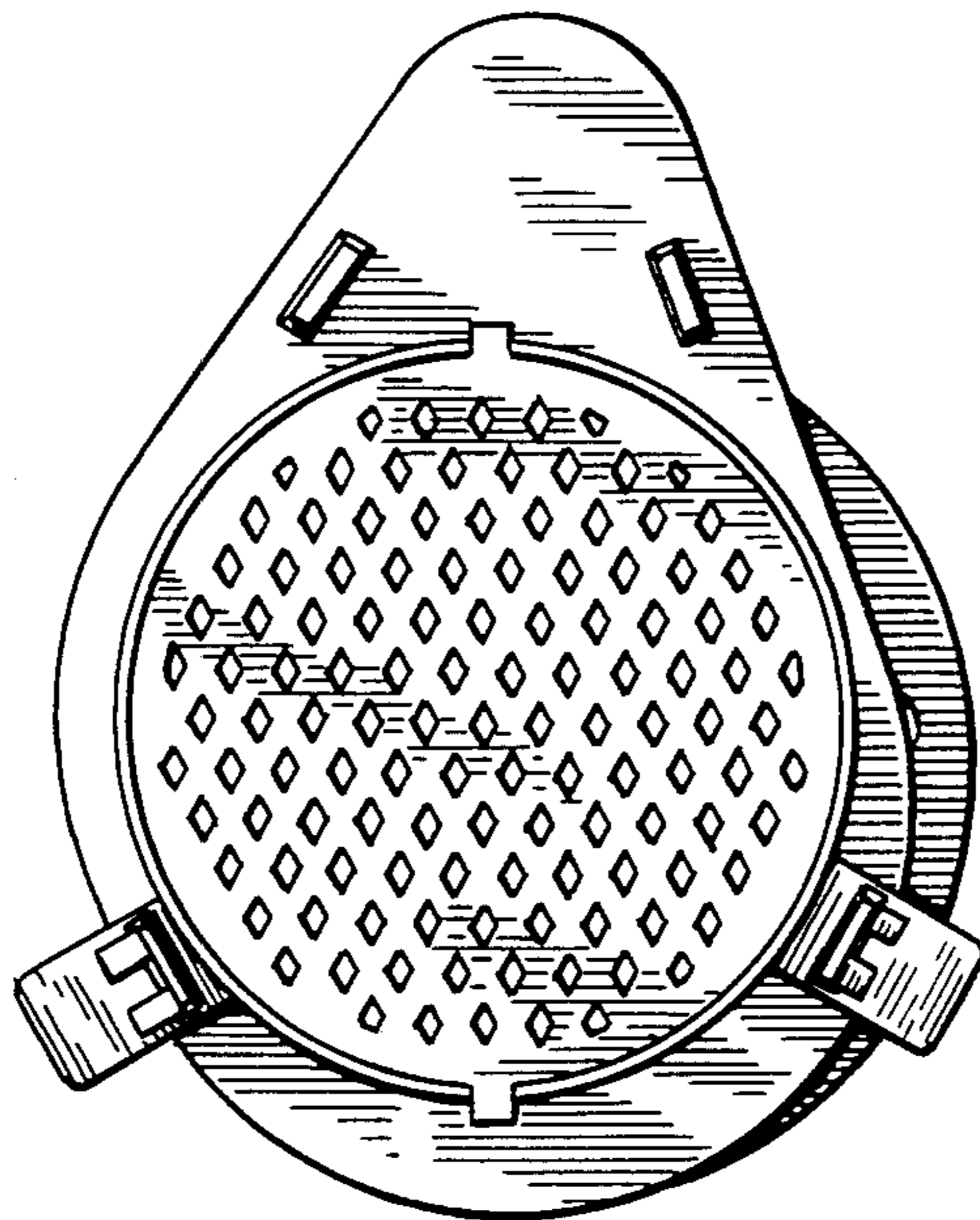

Fig. 6