

[54] TELEPHONE ANSWERING SERVICE CONSOLE

[76] Inventor: Steven M. Gray, 625 Biltmore Way, Apt. 1403, Coral Gables, Fla. 33134

[**] Term: 14 Years

[21] Appl. No.: 685,070

[22] Filed: May 10, 1976

[51] Int. Cl. D14-03

[52] U.S. Cl. D14/52; D14/58

[58] Field of Search D14/52, 58, 99; 179/91 R, 99, 178, 179; 312/209, 198

[56] References Cited

U.S. PATENT DOCUMENTS

D. 26,697	5/1898	Smith	D14/52
D. 224,409	7/1972	Janda	D14/58
D. 225,233	11/1972	Janda	D14/52
D. 230,739	3/1974	DeLuca	D14/52
1,999,497	4/1935	Arndt	179/91

Primary Examiner—Bernard Ansher
Attorney, Agent, or Firm—Ernest H. Schmidt

[57] CLAIM

The ornamental design for a telephone answering service console, as shown and described.

DESCRIPTION

FIG. 1 is a front elevational view of a telephone answering service console showing my new design;
 FIG. 2 is a top plan view thereof;
 FIG. 3 is an elevational view thereof as seen from the right side;
 FIG. 4 is an elevational view thereof as seen from the left side;
 FIG. 5 is a front elevational view with the subscriber directory boards in downward position, seated against the console top;
 FIG. 6 illustrates the configuration of FIG. 5 in top plan view;
 FIG. 7 illustrates the configuration of FIG. 5 as seen from the right side; and
 FIG. 8 illustrates the configuration of FIG. 5 as seen from the left side.

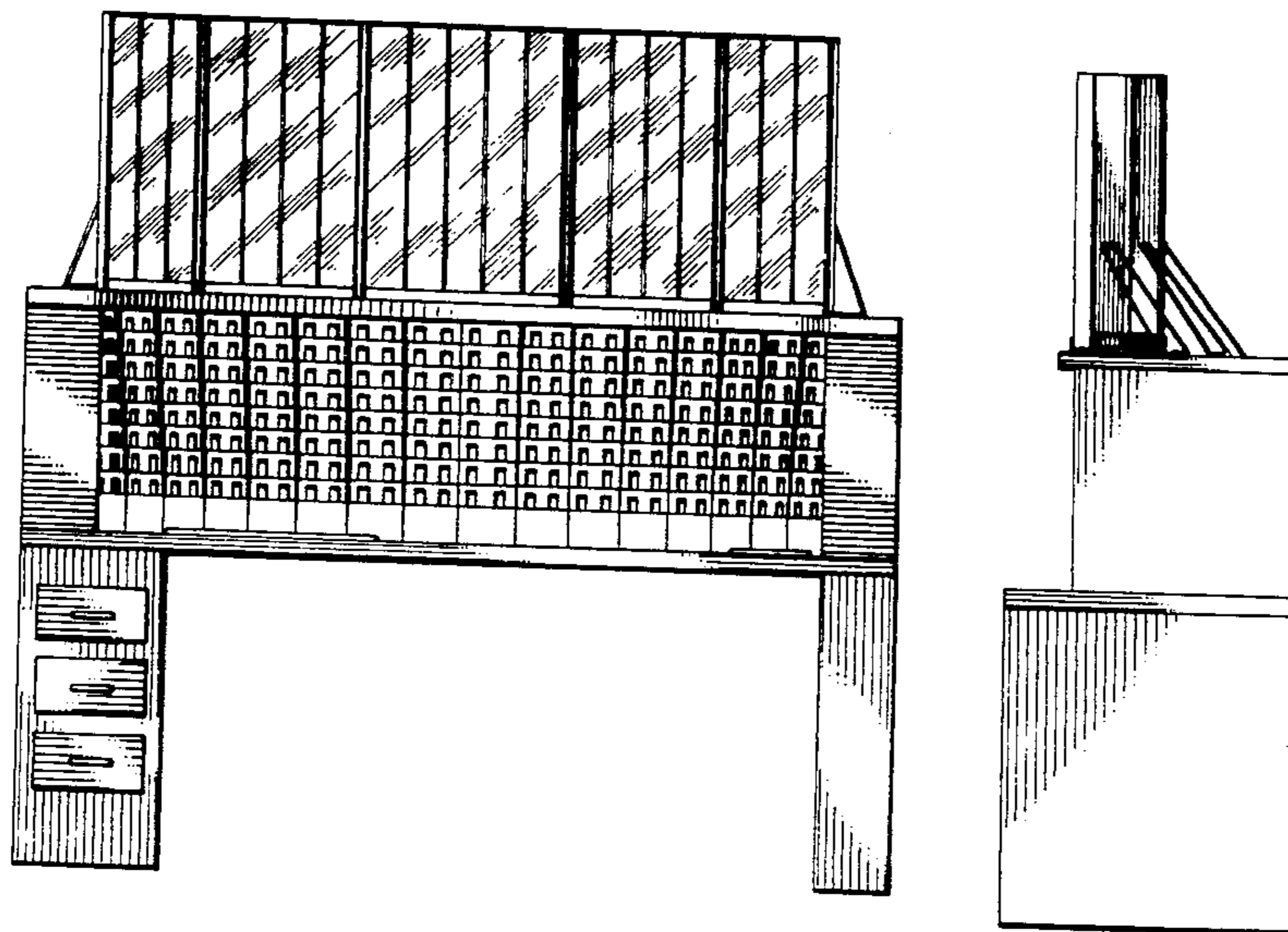

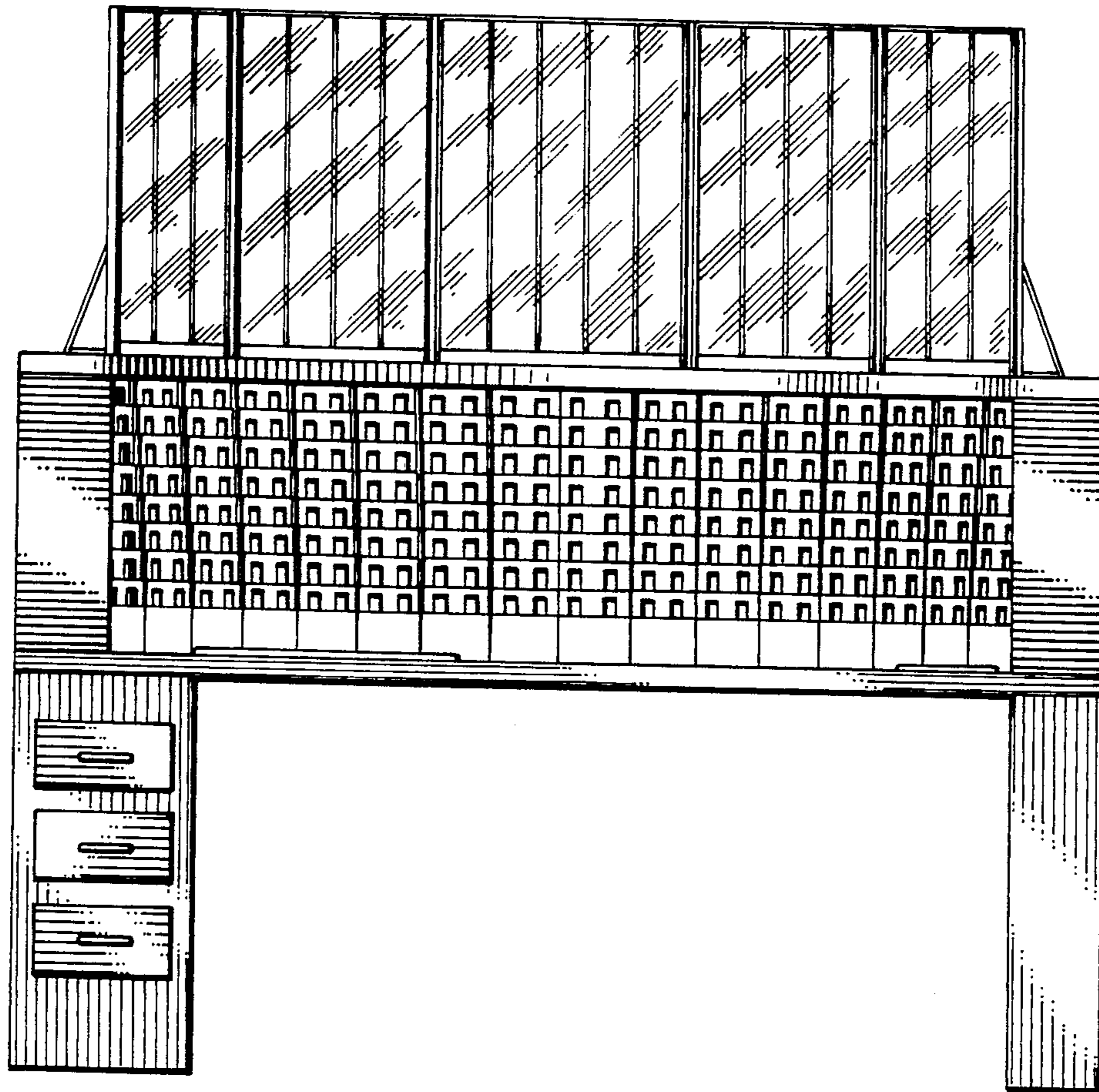

Fig. 1

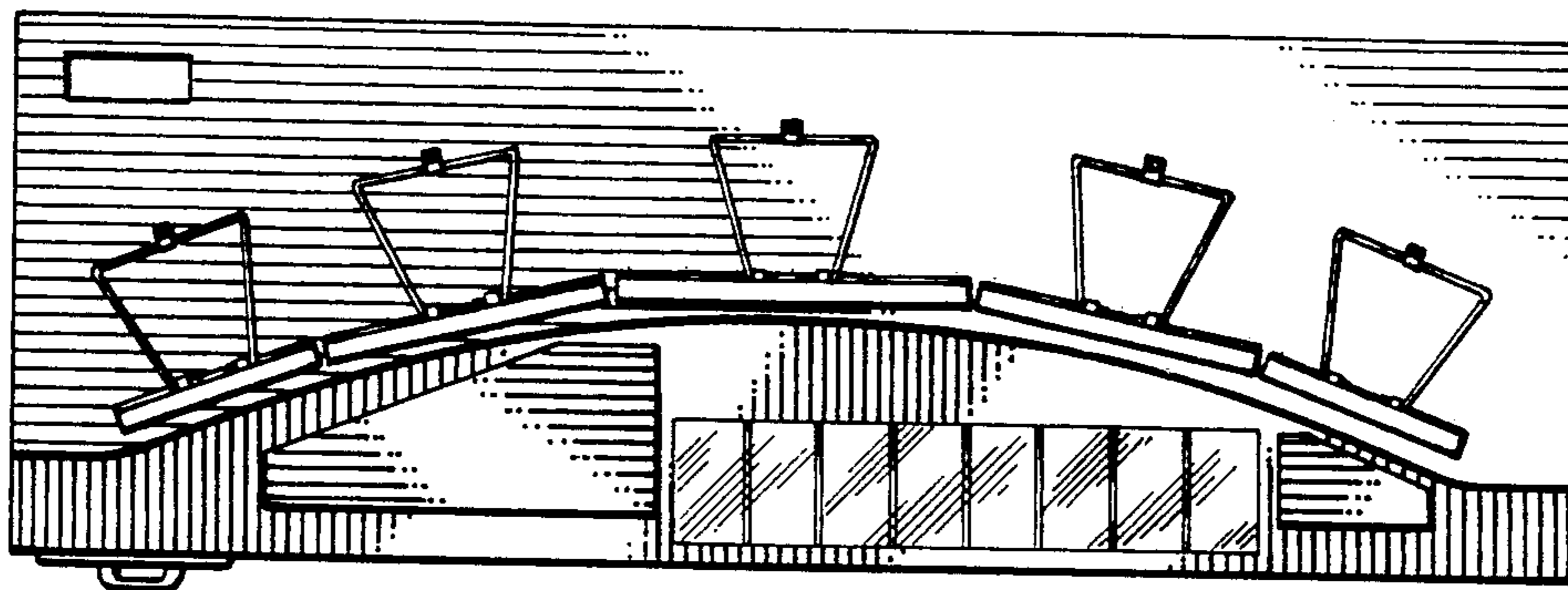

Fig. 2

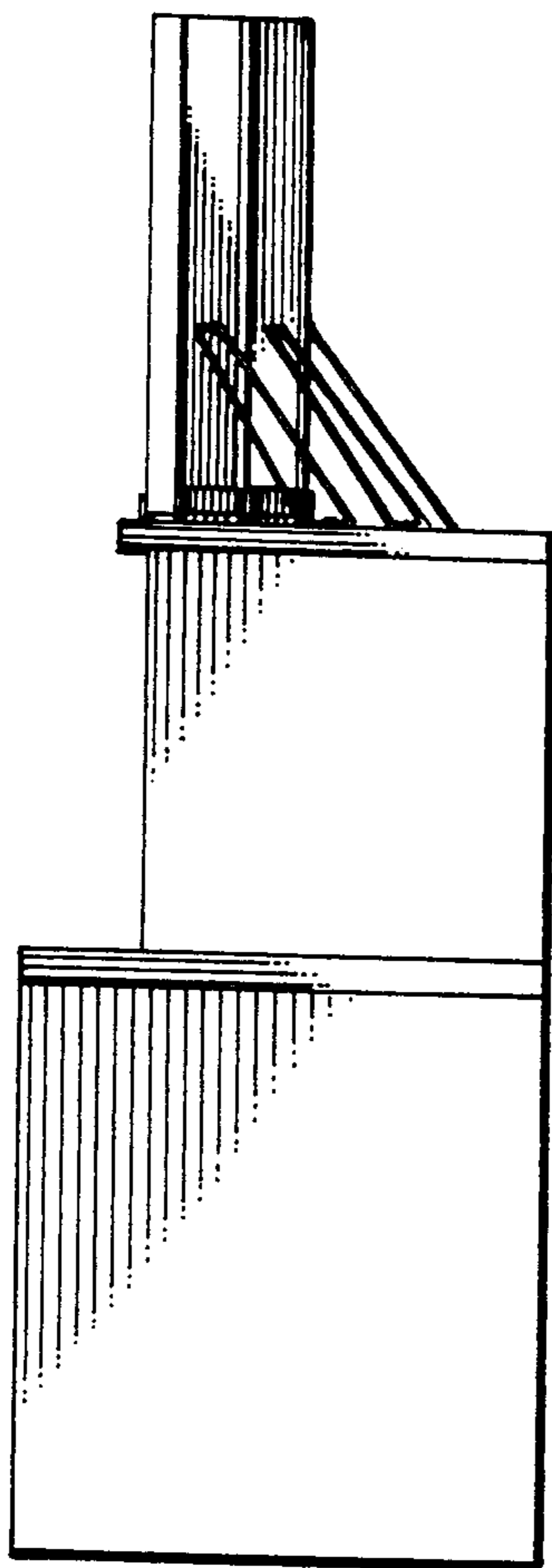

Fig. 3

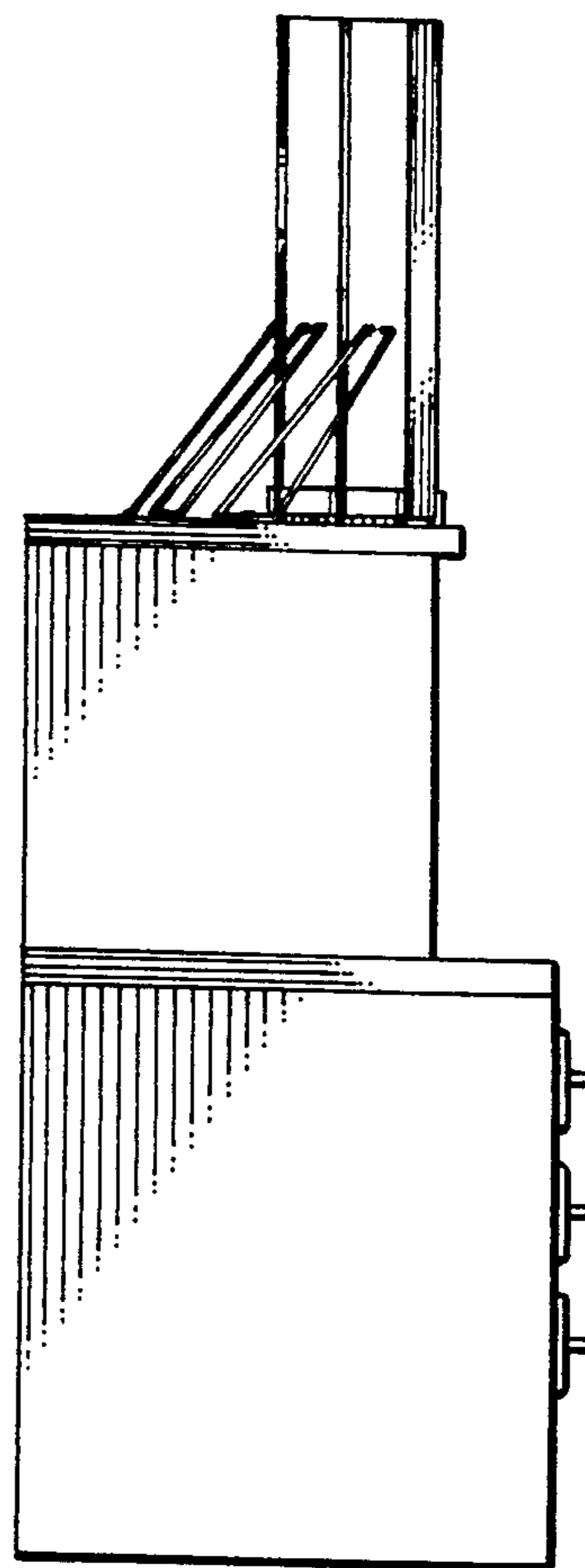

Fig. 4

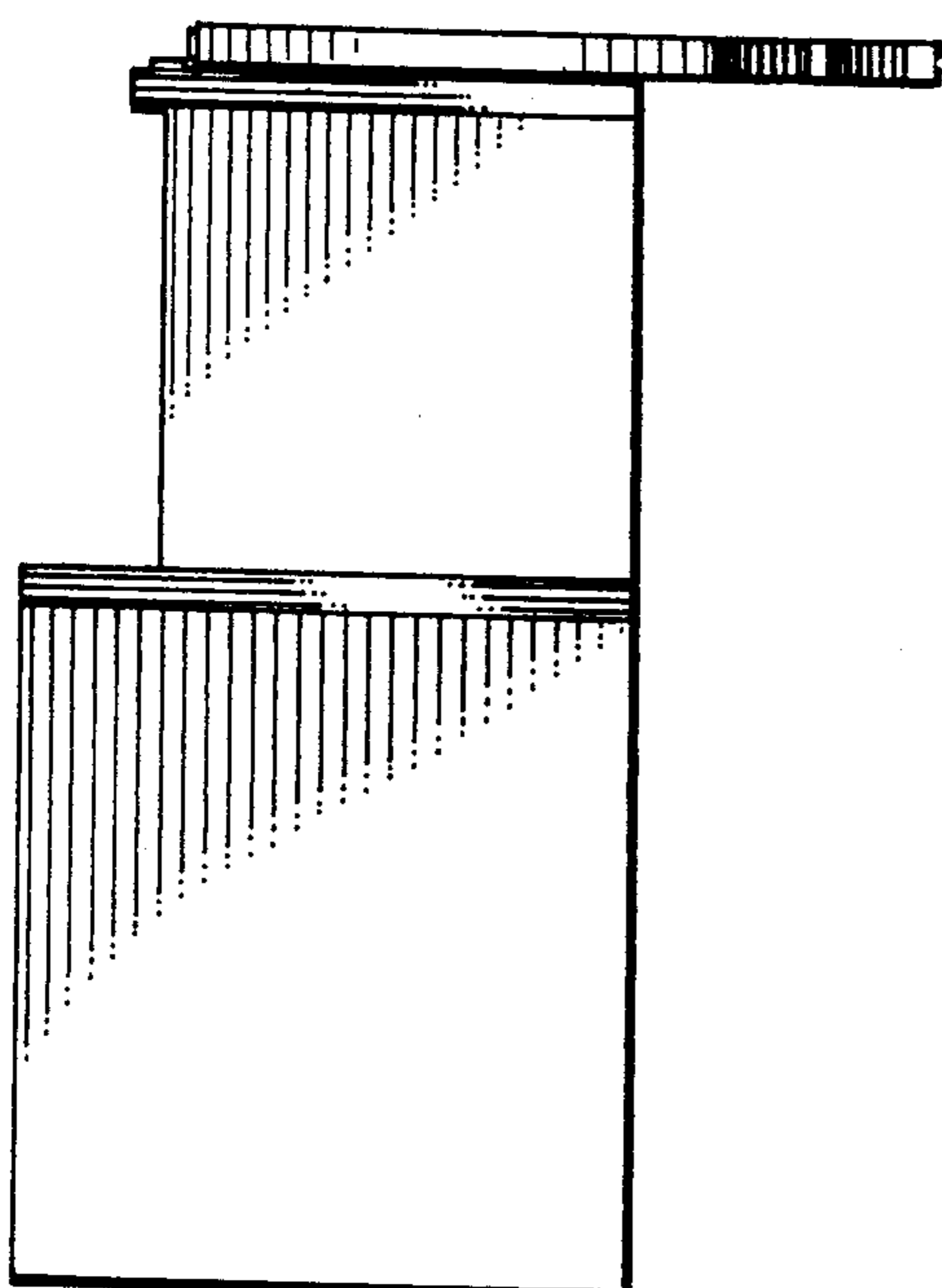

Fig. 7

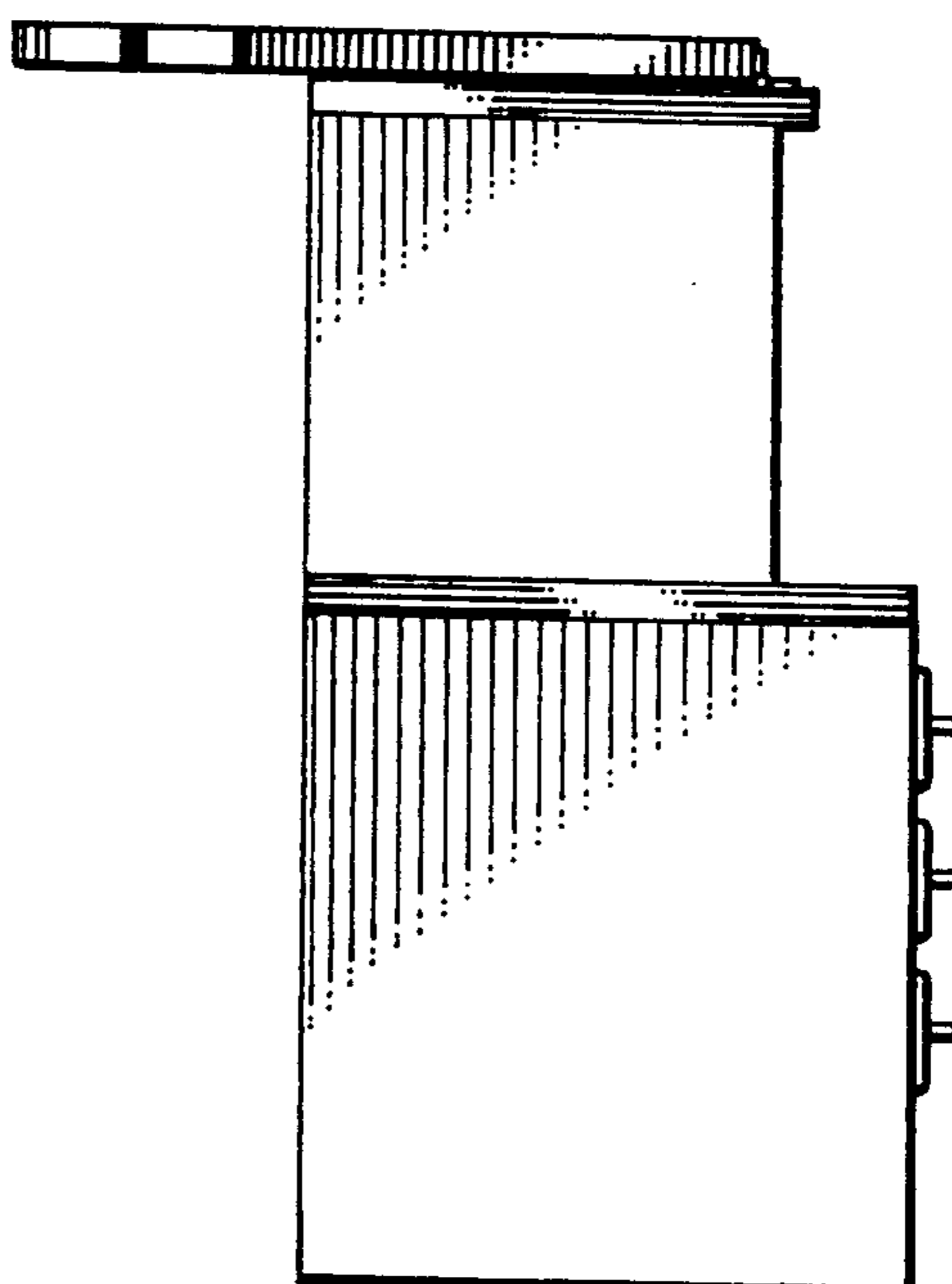

Fig. 8

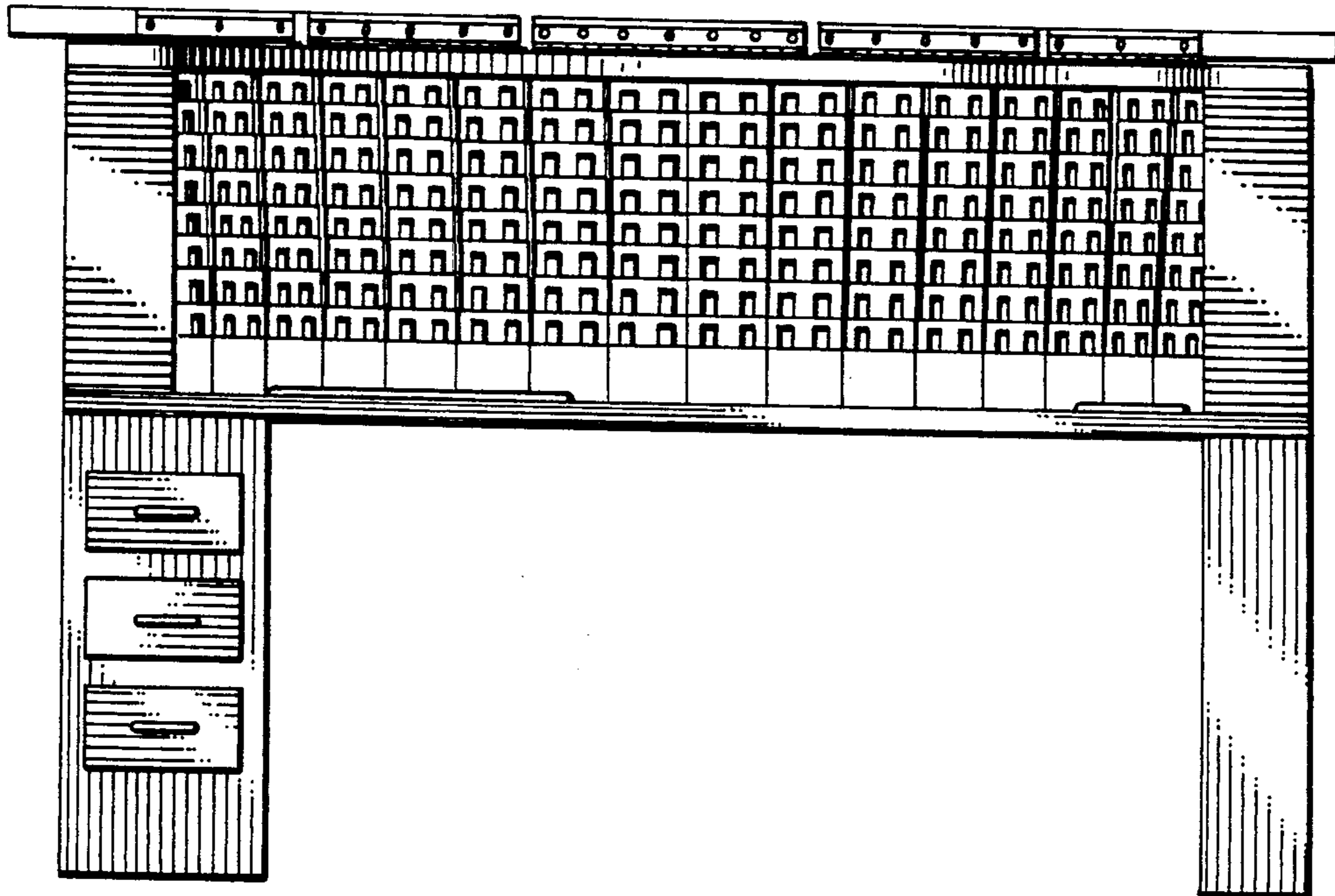

Fig. 5

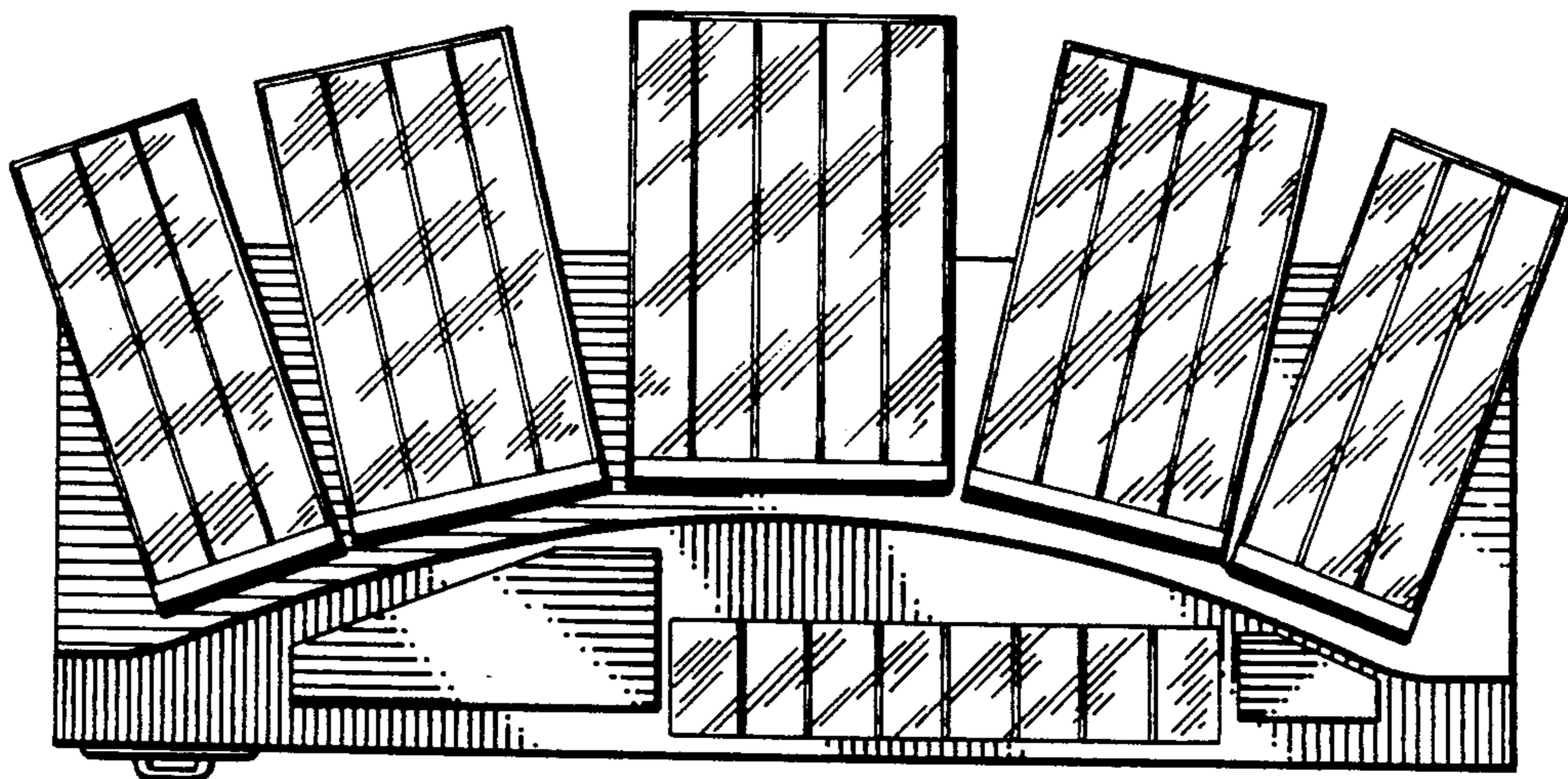

Fig. 6