

[54] **TIRE**

[75] **Inventor:** Nobuyuki Sakaki, Kobe, Japan

[73] **Assignee:** Dunlop Limited, London, England

[**] **Term:** 14 Years

[21] **Appl. No.:** 775,113

[22] **Filed:** Mar. 7, 1977

[30] **Foreign Application Priority Data**
Sep. 7, 1976 Japan 51-35352

[51] **Int. Cl.** D12-15

[52] **U.S. Cl.** D12/142

[58] **Field of Search** D12/134, 136, 137, 140,
D12/141-143, 145-151; 152/209 R, 209 A, 209
WT, 209 D

[56] **References Cited**

PUBLICATIONS

1969-1970 ADI Motorcycle Accessories & Equipment Catalog, p. 5, Tire Y-620, top of page.

Primary Examiner—Wallace R. Burke

Assistant Examiner—James M. Gandy

Attorney, Agent, or Firm—Davidson C. Miller

[57] **CLAIM**

The ornamental design for a tire, as shown and described.

DESCRIPTION

FIG. 1 is a perspective view of a tire showing my new design, it being understood that the tread design is repeated throughout the circumference of the tire as shown schematically by solid lines, the opposite side being substantially the same as that shown; FIG. 2 is a front elevational view thereof; FIG. 3 is a side elevational view thereof; and FIG. 4 is an enlarged fragmentary perspective view of the tread design thereof.

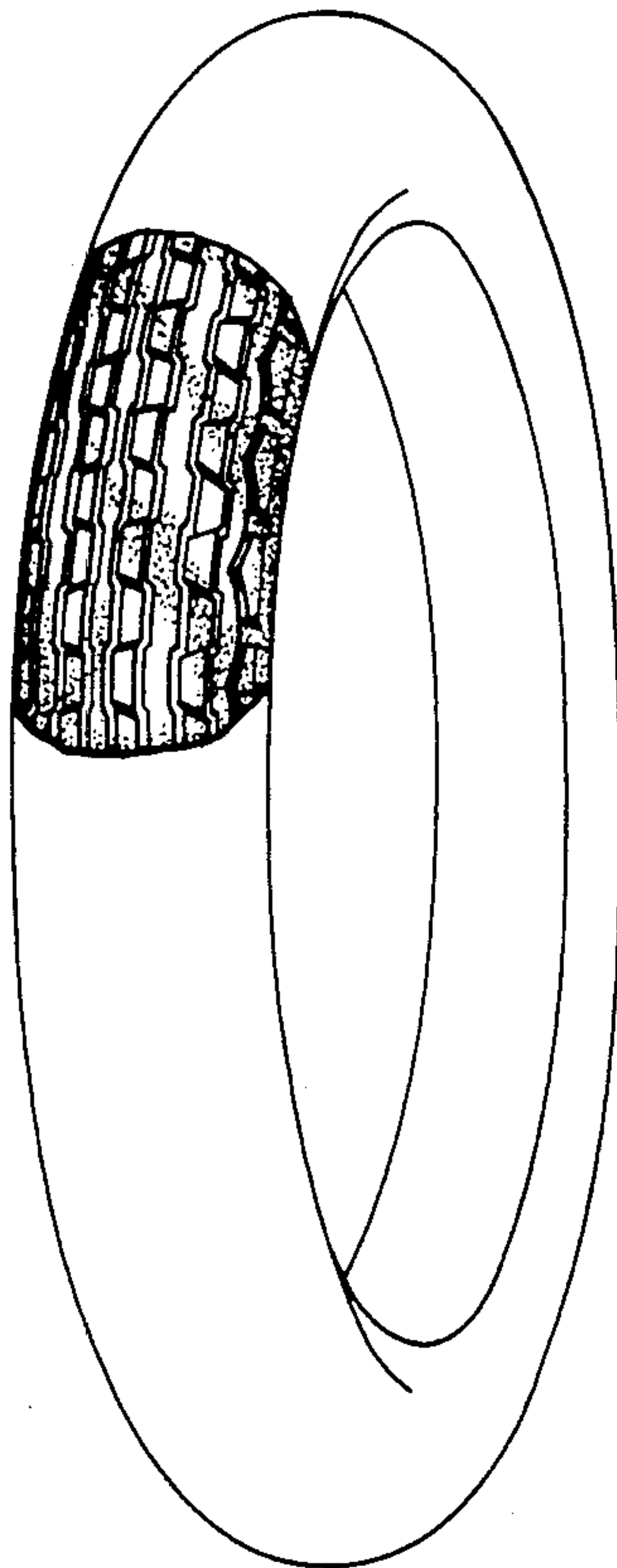

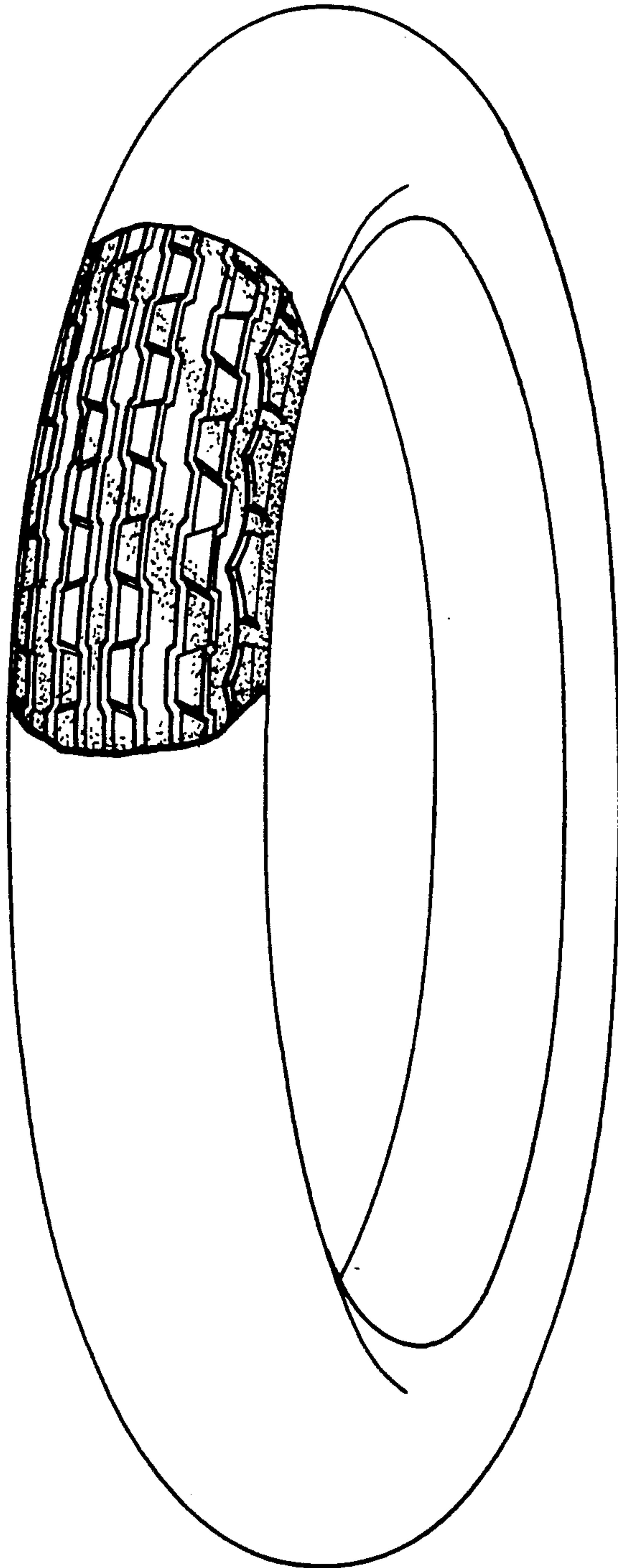

FIG. 1

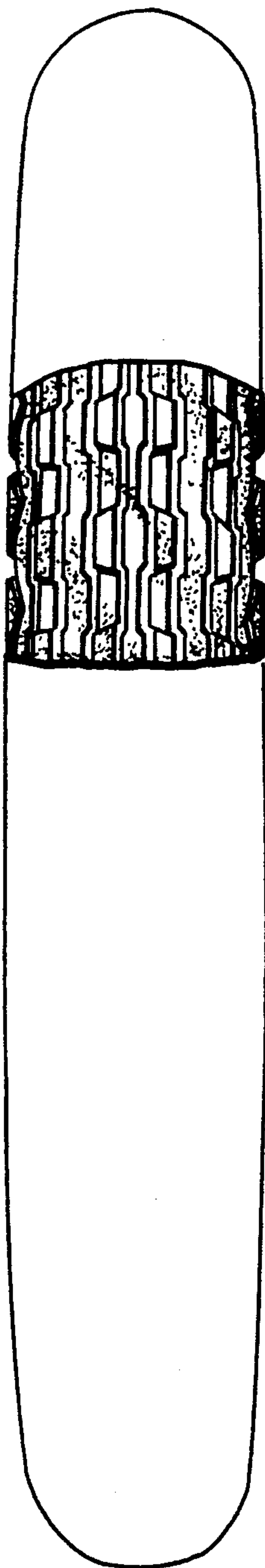

FIG. 2

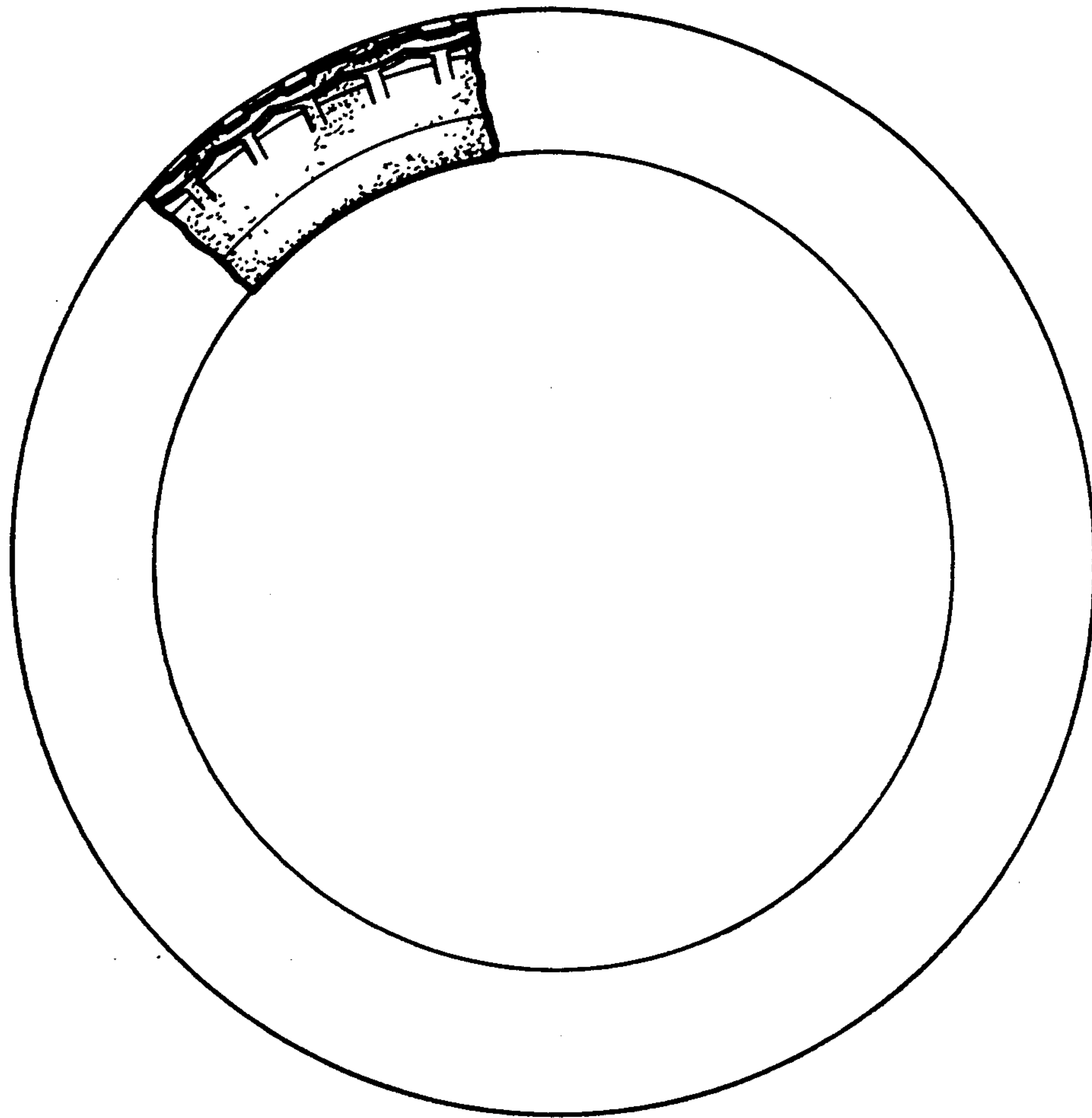

FIG. 3

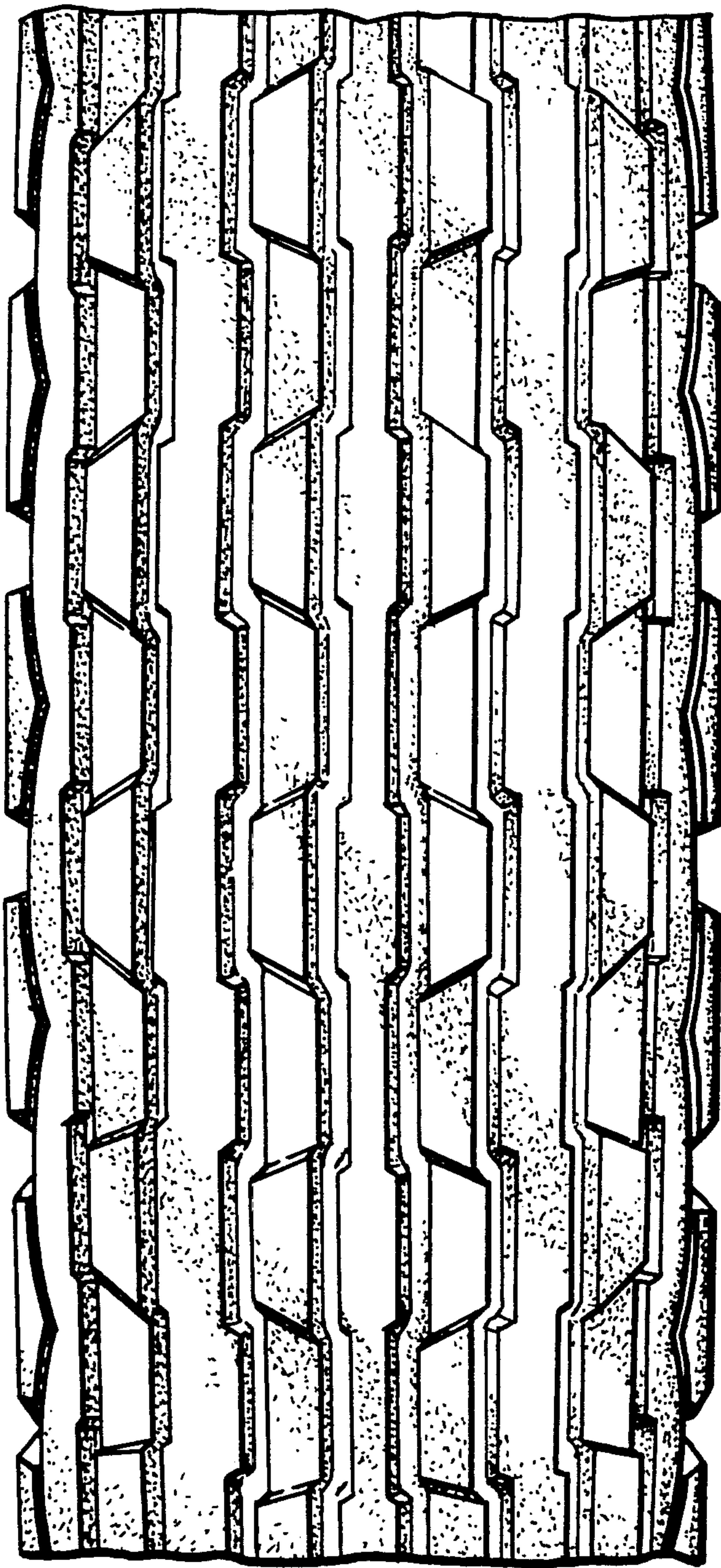

FIG. 4