

[54] TOGGLE SWITCH BATON

[75] Inventor: Francis D. Kirchoff, Waban, Mass.

[73] Assignee: Alco Electronic Products, Inc., North Andover, Mass.

[**] Term: 14 Years

[21] Appl. No.: 704,228

[22] Filed: Jul. 12, 1976

[51] Int. Cl. D13-03

[52] U.S. Cl. D13/37

[58] Field of Search D13/32-38, D13/40, 41; 200/153 G, 153 H, 293, 294, 295, 296, 297, 302, 303, 330, 339

[56] References Cited

U.S. PATENT DOCUMENTS

D. 224,016 6/1972 Nakata D13/37
3,281,545 10/1966 Pierce 200/295 X

FOREIGN PATENT DOCUMENTS

964,888 7/1964 United Kingdom 200/302

Primary Examiner—Susan J. Lucas
Attorney, Agent, or Firm—John H. Pearson

[57] CLAIM

The ornamental design for a toggle switch baton, as substantially shown and described.

DESCRIPTION

FIG. 1 is a front perspective view of the toggle switch baton;

FIG. 2 is a side elevational view of a toggle switch baton of my new design. The baton appears the same from the rear and from the other side;

FIG. 3 is a top plan view of the toggle switch baton shown in FIG. 1;

FIG. 4 is a bottom plan view of my new toggle switch baton shown in FIG. 1; and

FIG. 5 is a bottom perspective view of the toggle switch baton.

The heavy shading on the baton indicates a smooth colored, plastic surface texture extending uniformly and continuously around the center portion of the baton to contrast with the chrome surface texture of the upper end cap of the lower ring.

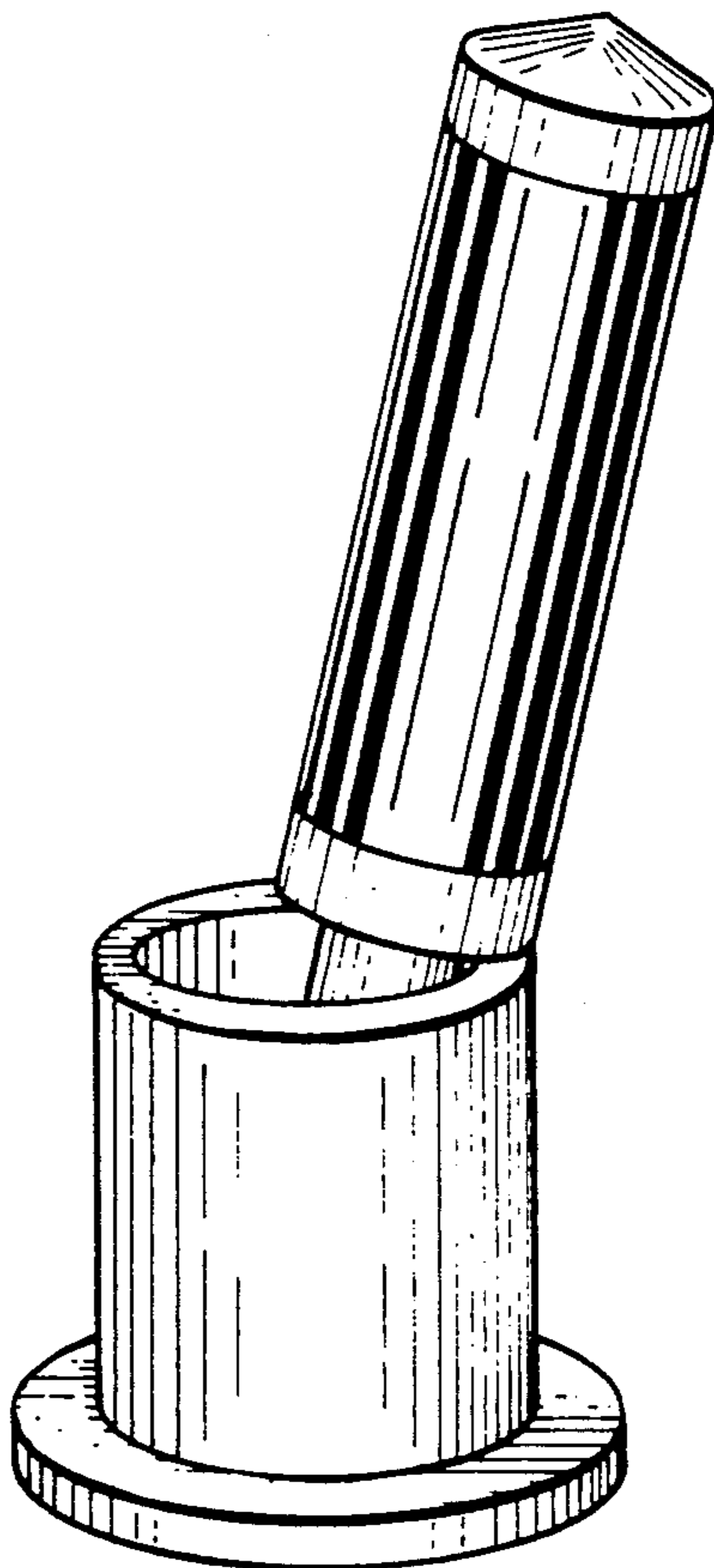

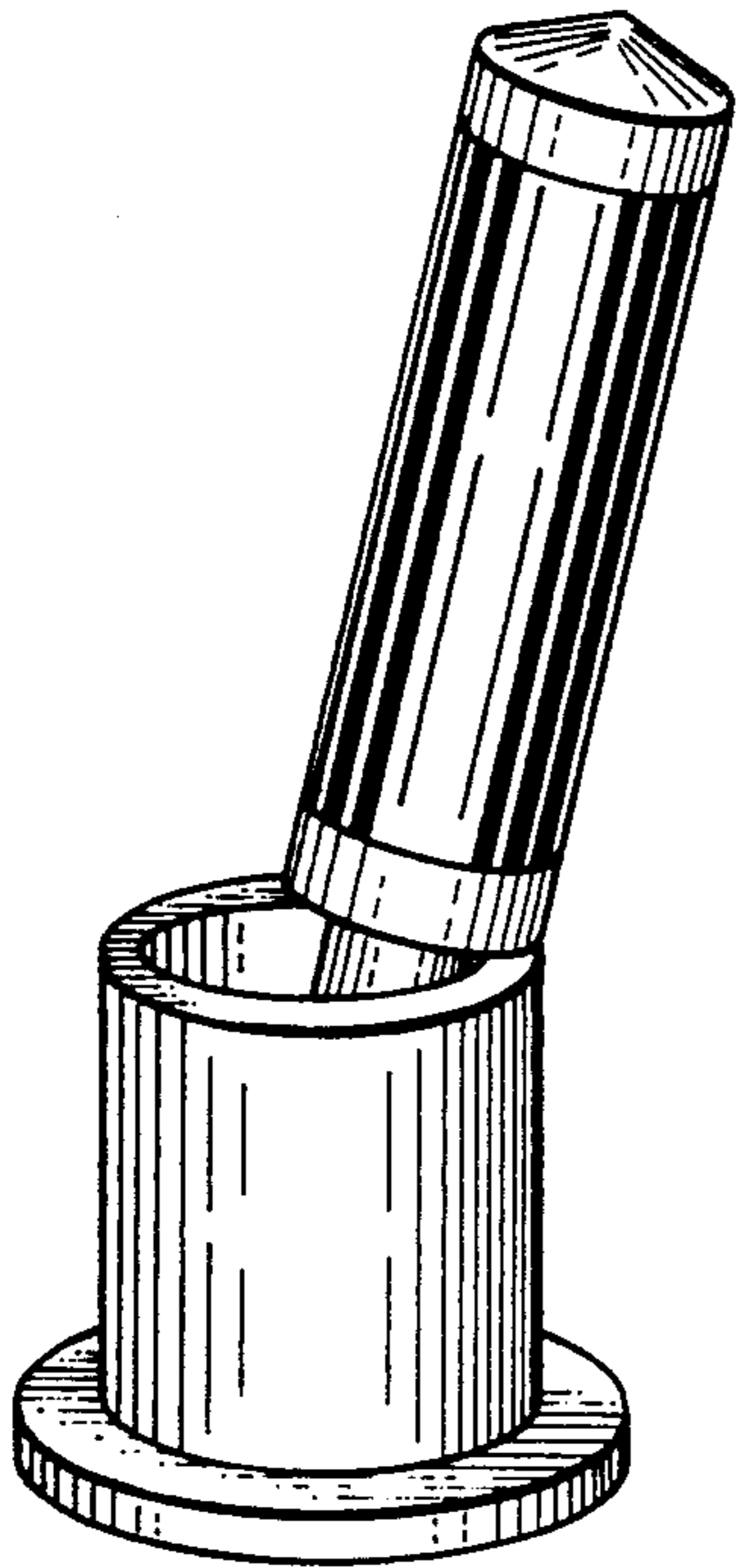

Fig. 1.

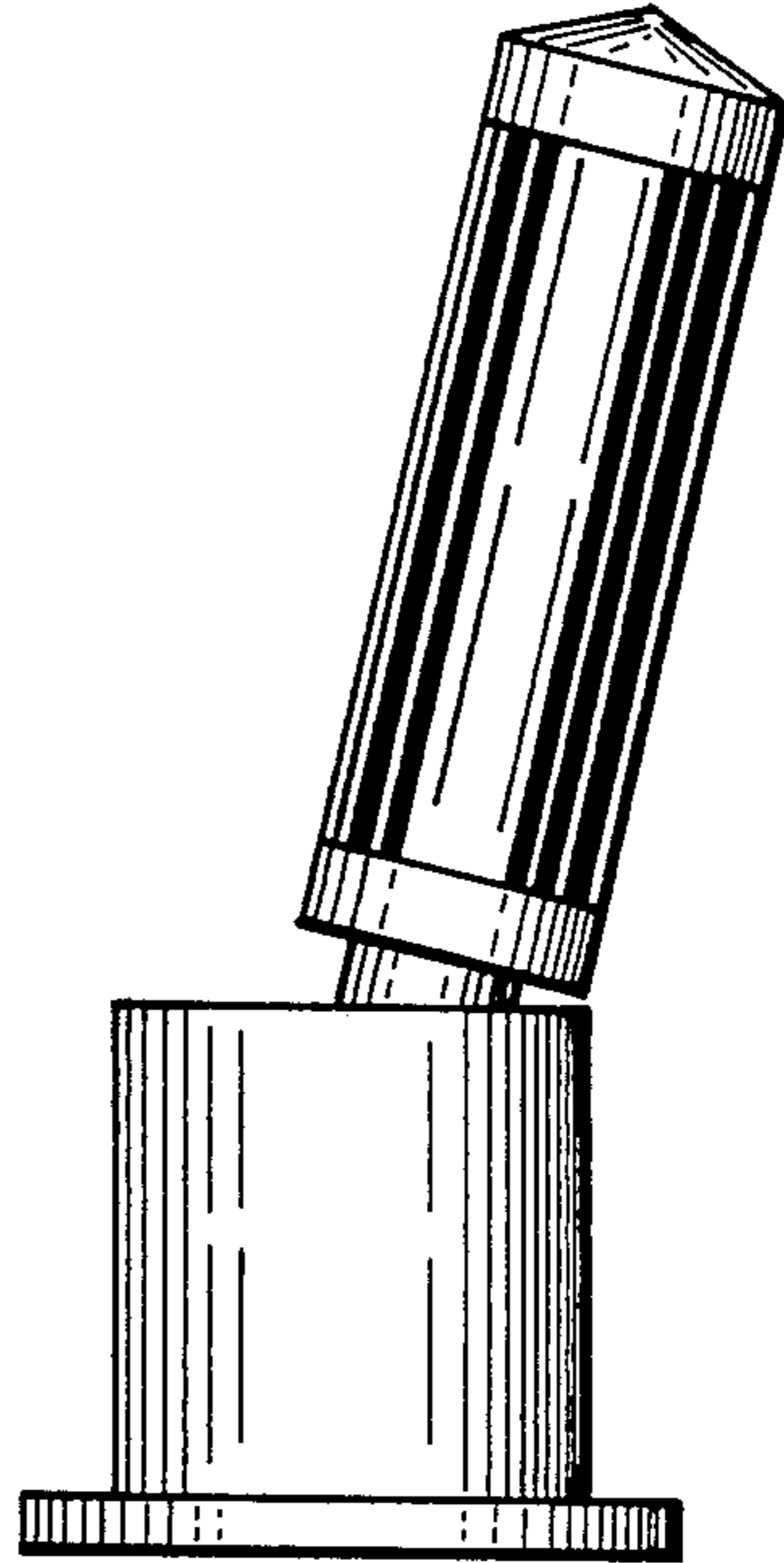

Fig. 2.

Fig. 3.

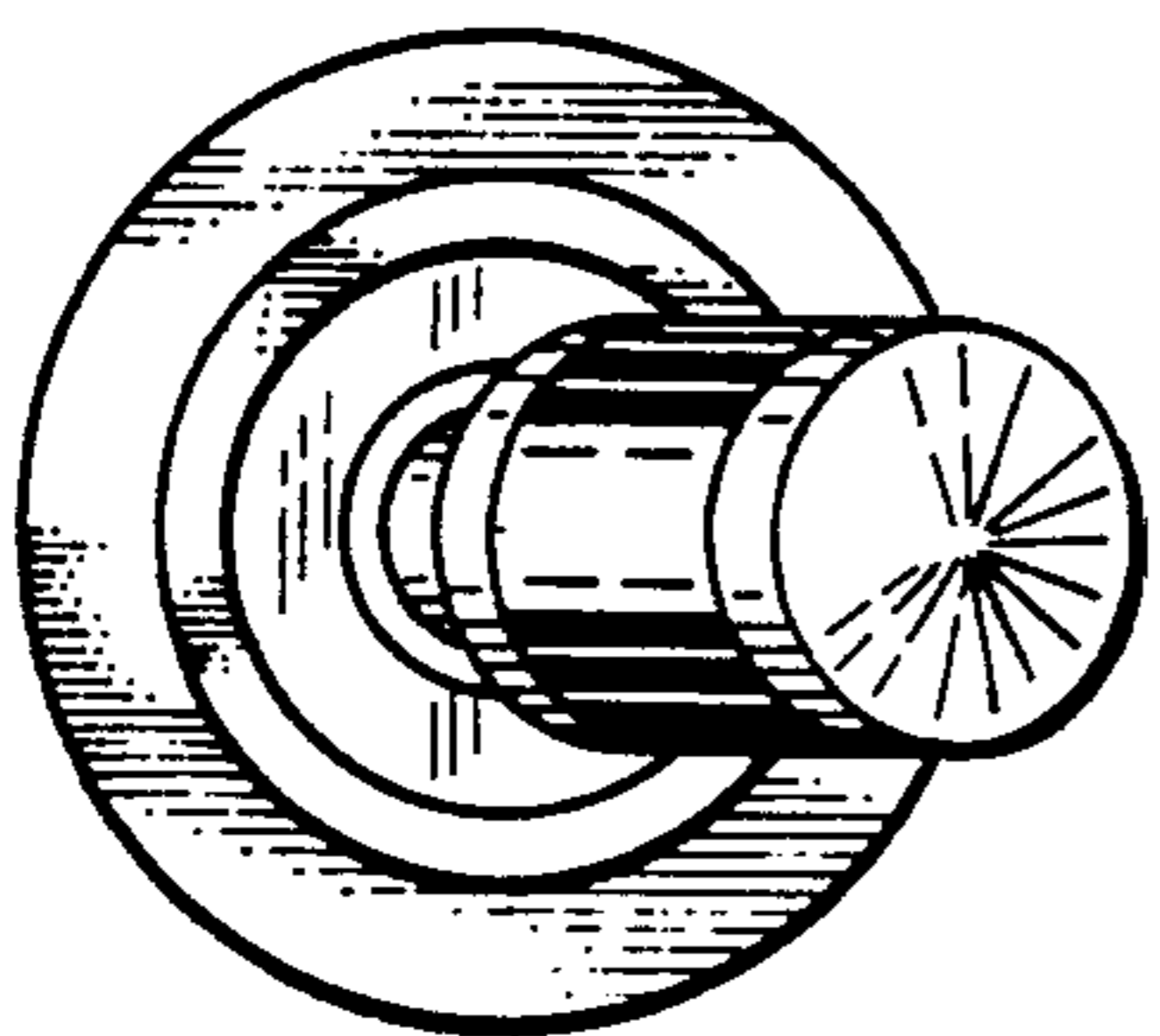

Fig. 4.

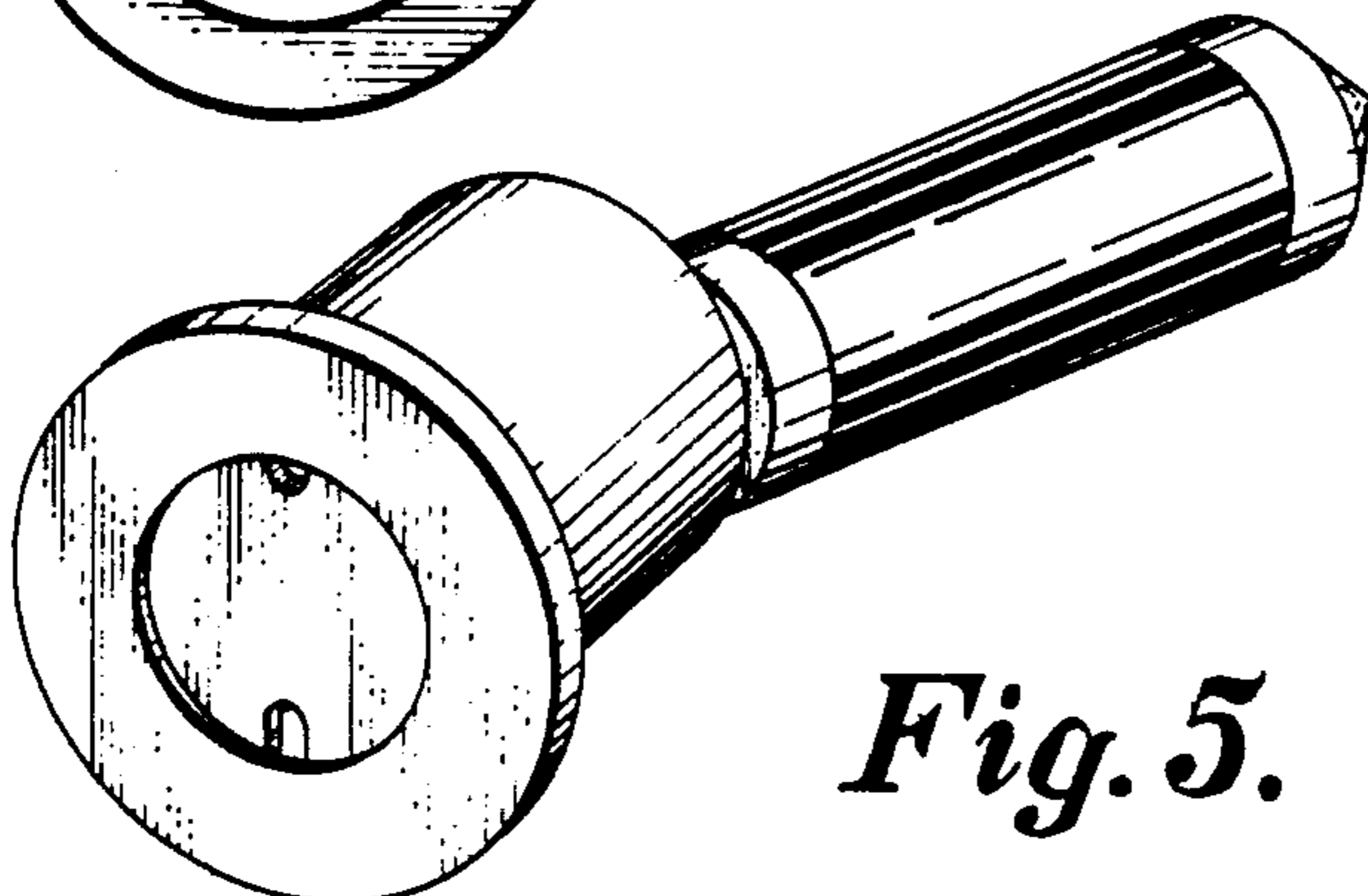
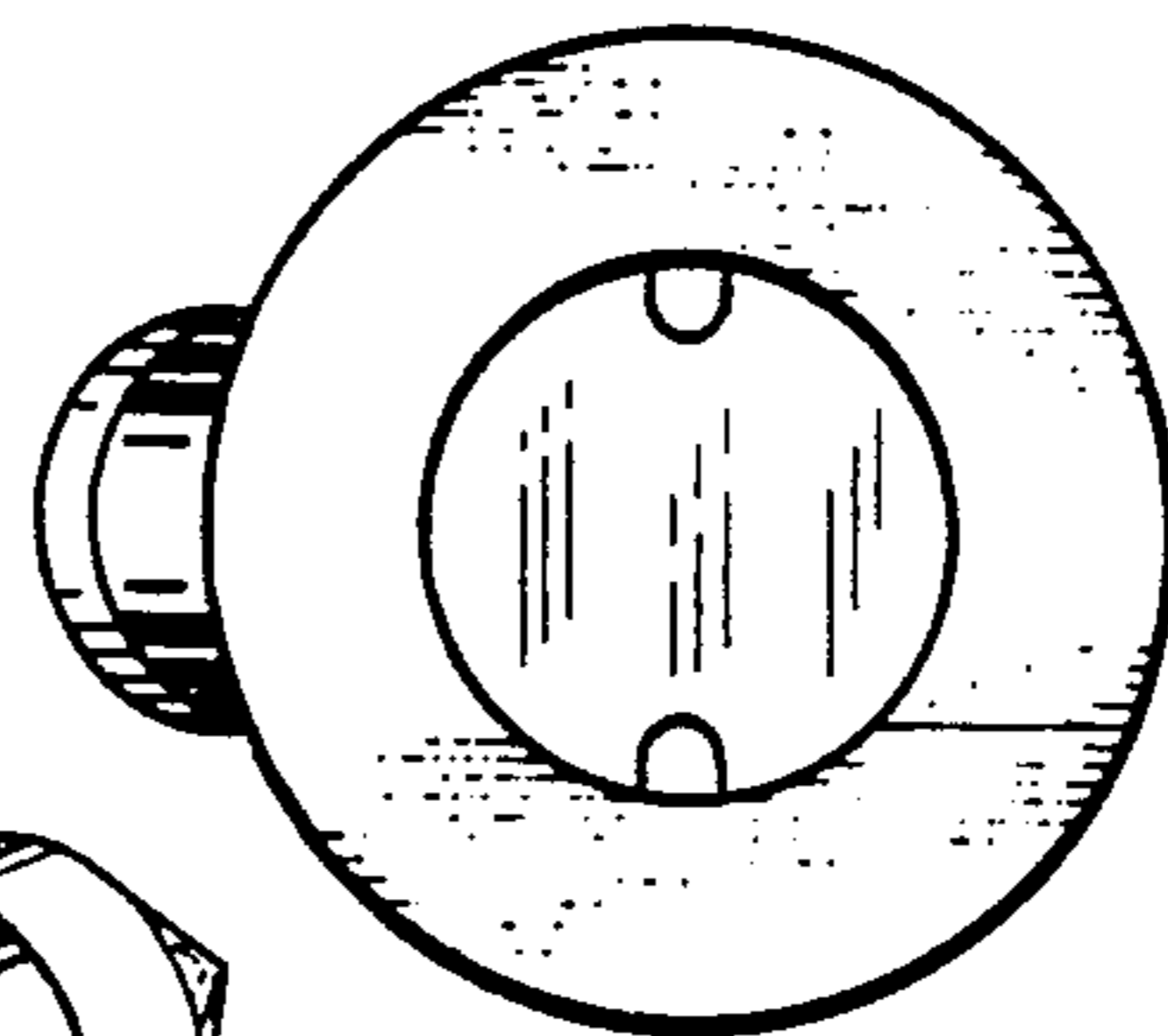

Fig. 5.