

[54] EXERCISER

[76] Inventor: Marcel Belkir, 1701 York Ave., Apt. 25-C, New York, N.Y. 10028

[**] Term: 14 Years

[21] Appl. No.: 726,251

[22] Filed: Sep. 24, 1976

[51] Int. Cl. D21-02

[52] U.S. Cl. D34/5 K; D34-5 A

[58] Field of Search D6/4; D34/5 K, 5 A; D10/46; D88/4; 272/61-63, 67, 68, 70.3, 73, 74, 75, 111, 113, 114, 117, 125, 127, 133, 134, 139, 144

[56] References Cited

U.S. PATENT DOCUMENTS

D. 218,454 8/1970 Chapman D34/5 R
2,783,997 3/1957 Gaffney et al. 272/114

3,690,655 9/1972 Chapman 272/117
3,817,483 6/1974 Garvey D6/4

OTHER PUBLICATIONS

Hechinger, Ad. 2-16-58, slim-cycle at top right corner.

Primary Examiner—Joel Stearman

Assistant Examiner—C. A. Rademaker

Attorney, Agent, or Firm—Charles E. Temko

[57] CLAIM

The ornamental design for an exerciser, substantially as shown.

DESCRIPTION

FIG. 1 is an end elevational view of an exerciser showing my new design;

FIG. 2 is an end elevational view thereof, showing the end opposite that seen in FIG. 1;

FIG. 3 is a side elevational view thereof;

FIG. 4 is a top plan view thereof;

FIG. 5 is a bottom plan view thereof.

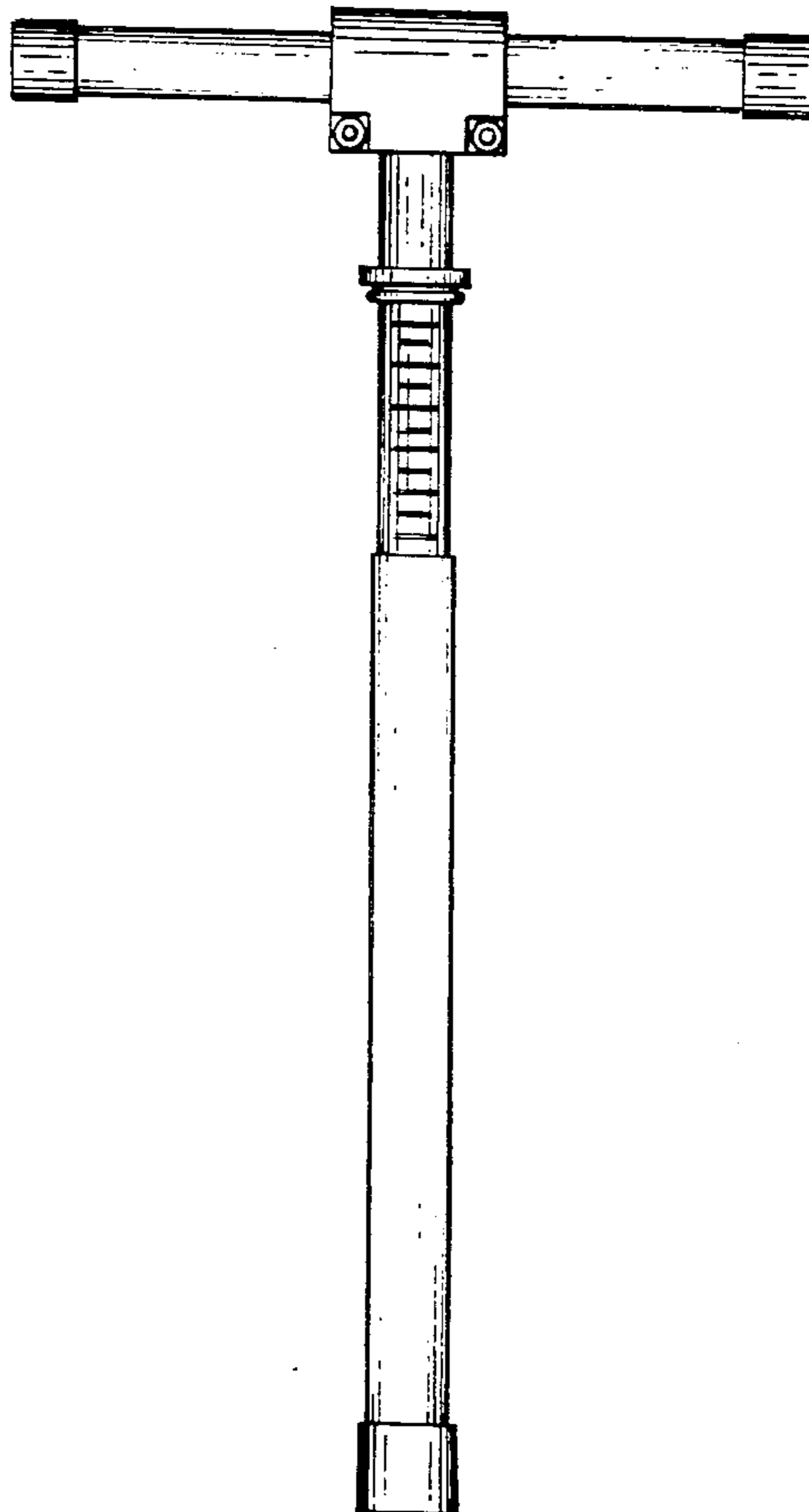

FIG. 1

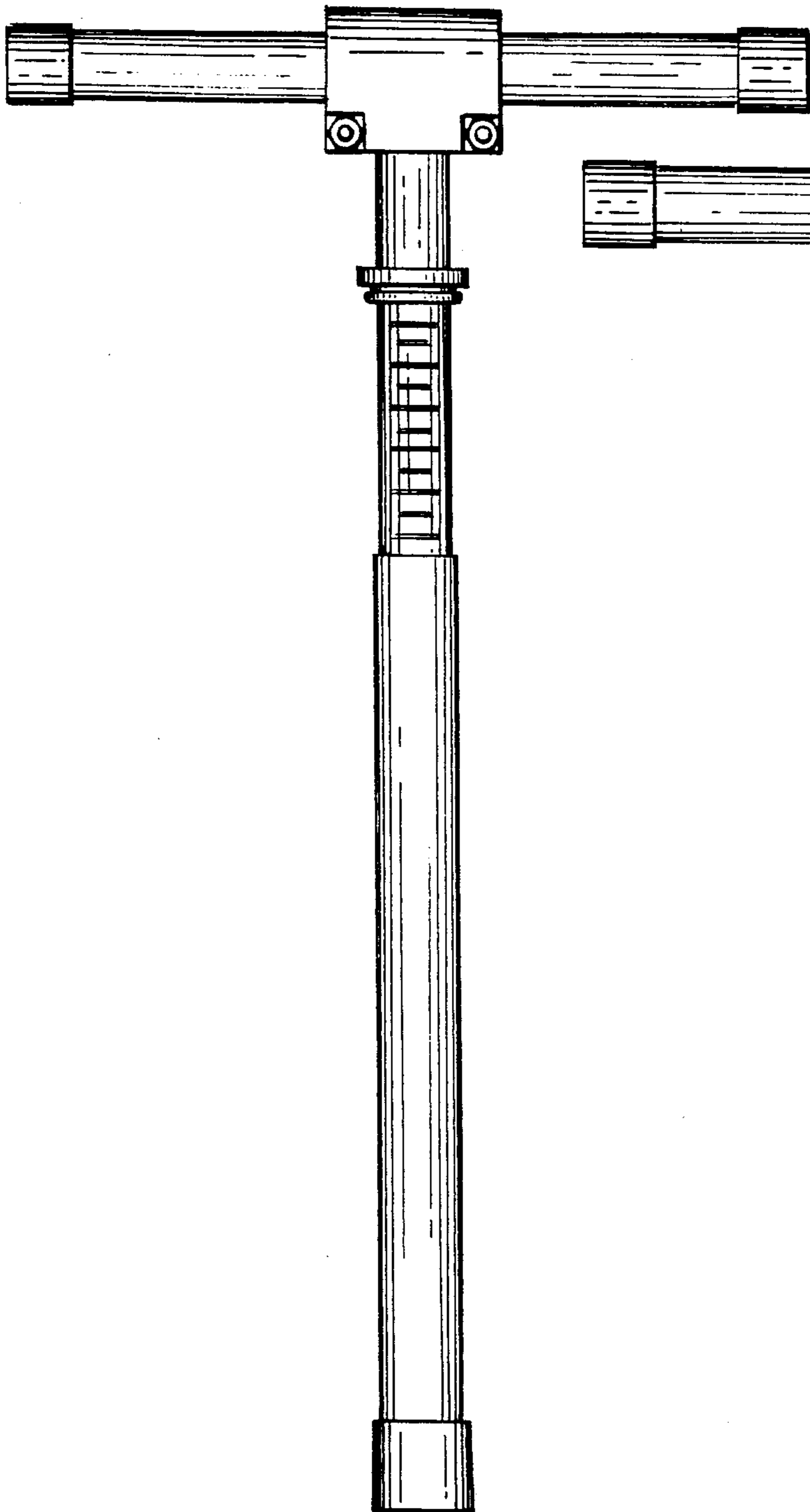

FIG. 2

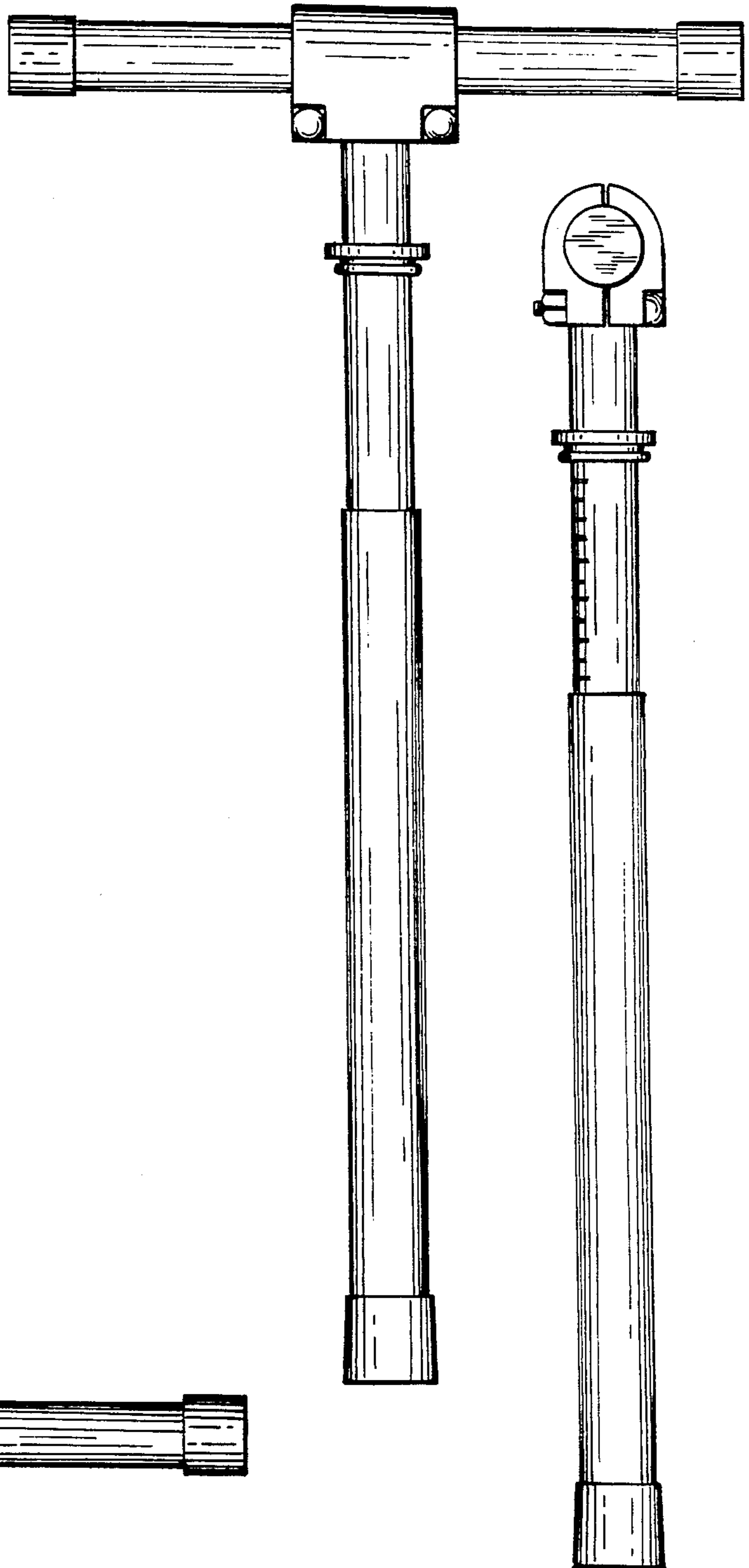

FIG. 4

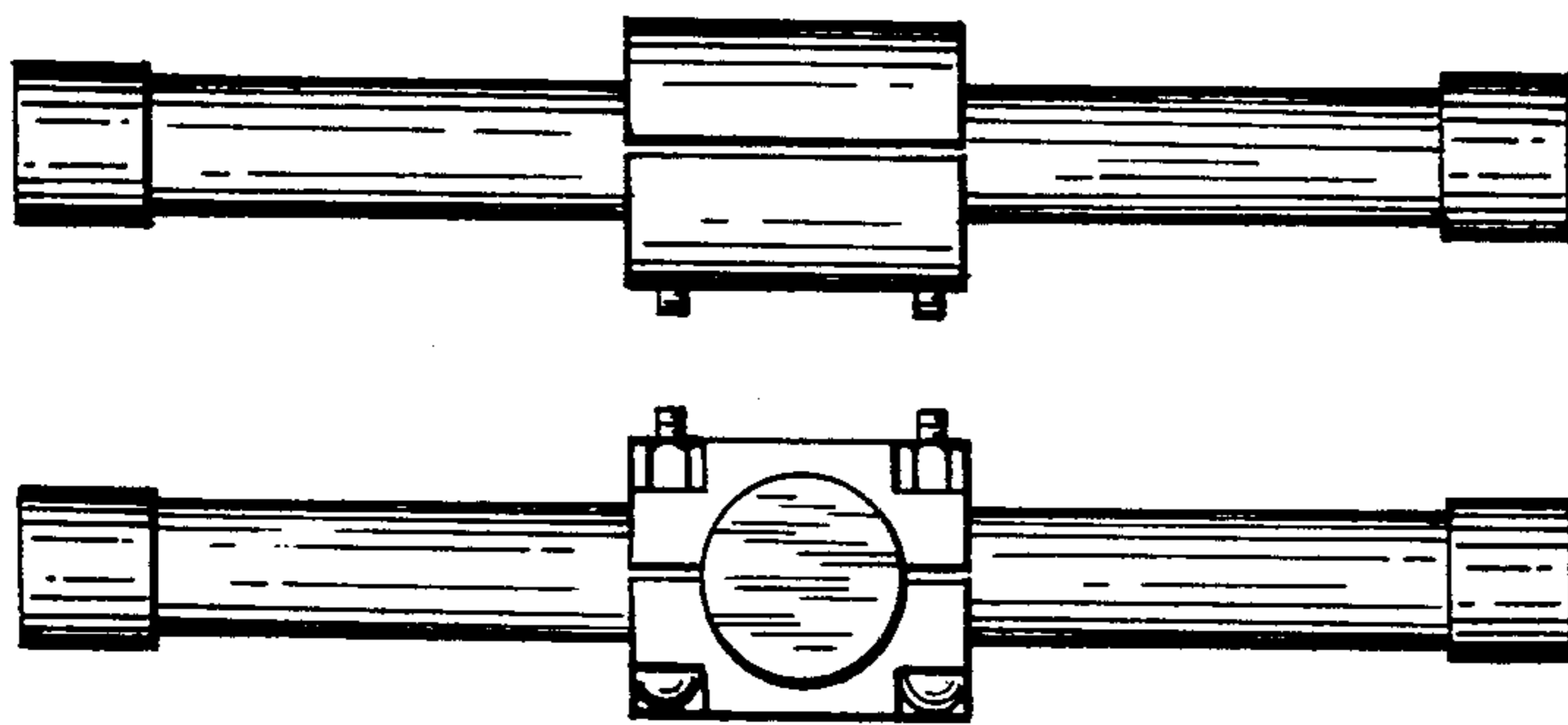

FIG. 5

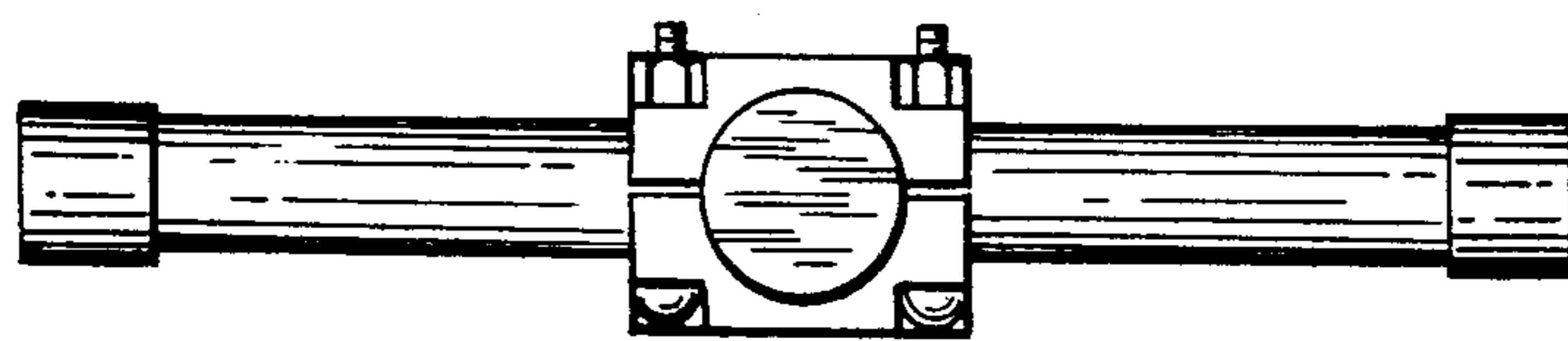

FIG. 3