

[54] **BLANK FOR A CONTAINED VENT AND INSULATION BAFFLE**

[76] Inventor: **Bruce K. Ward**, 2904 Virginia Ave., St. Louis Park, Minn. 55426

[**] Term: **14 Years**

[21] Appl. No.: **746,526**

[22] Filed: **Dec. 1, 1976**

[51] Int. Cl. **D23-04**

[52] U.S. Cl. **D23/137**

[58] Field of Search **D23/139, 153, 163; 52/92, 95, 198, 199, 303; 98/32, 37, 42; D25/98**

[56] **References Cited**

U.S. PATENT DOCUMENTS

D. 218,036	7/1970	Sehirm	D23/163
D. 232,310	8/1974	Franco	D23/139
D. 233,344	10/1974	Holt et al.	D23/163
D. 241,033	8/1976	Franco	D23/139
1,523,970	1/1925	Jakob	52/407
2,283,257	5/1942	Jorsch	52/407 X
2,318,820	5/1943	Voigt et al.	52/303
2,477,152	7/1949	Stevenson	52/199 X
3,160,987	12/1964	Pinkley	52/95
3,186,524	6/1965	Spaeth, Jr.	52/630 X
3,236,170	2/1966	Meyer et al.	52/22 X
3,240,144	3/1966	Lind	98/42 X
3,683,785	8/1972	Grange	52/92 X
3,797,180	3/1974	Grange	52/95
3,863,553	2/1975	Koontz	52/95
3,972,164	8/1976	Grange	52/95
3,972,164	8/1976	Grange	52/92 X

FOREIGN PATENT DOCUMENTS

558,814 6/1958 Canada 52/303

Primary Examiner—James R. Largen

Attorney, Agent, or Firm—Richard O. Bartz

[57] **CLAIM**

The ornamental design of a blank for a combined vent and insulation baffle, substantially as shown and described.

DESCRIPTION

FIG. 1 is a top plan view of a blank for a combined vent and insulation baffle showing my new design, the bottom being a mirror image of the top shown; FIG. 2 is a right side elevational view thereof; FIG. 3 is a left side elevational view thereof; FIG. 4 is a front elevational view thereof; FIG. 5 is a rear elevational view thereof; FIG. 6 is a top plan view of a modified form of the blank for a combined vent and insulation baffle shown in FIG. 1; the bottom being a mirror image of the top shown; FIG. 7 is a right side elevational view of FIG. 6; FIG. 8 is a left side elevational view of FIG. 6; FIG. 9 is a front elevational view of FIG. 6; FIG. 10 is a rear elevational view of FIG. 6; FIG. 11 is a top plan view of a second modified form of the blank for a combined vent and insulation baffle shown in FIG. 1, the bottom being a mirror image of the top shown; FIG. 12 is a right side elevational view of FIG. 11; FIG. 13 is a left side elevational view of FIG. 11; FIG. 14 is a front elevational view of FIG. 11; FIG. 15 is a rear elevational view of FIG. 11; FIG. 16 is a top plan view of a third modified form of the blank for a combined vent and insulation baffle shown in FIG. 1, the bottom being a mirror image of the top shown; FIG. 17 is a right side elevational view of FIG. 16; FIG. 18 is a left side elevational view of FIG. 16; FIG. 19 is a front elevational view of FIG. 16; and FIG. 20 is a rear elevational view of FIG. 16.

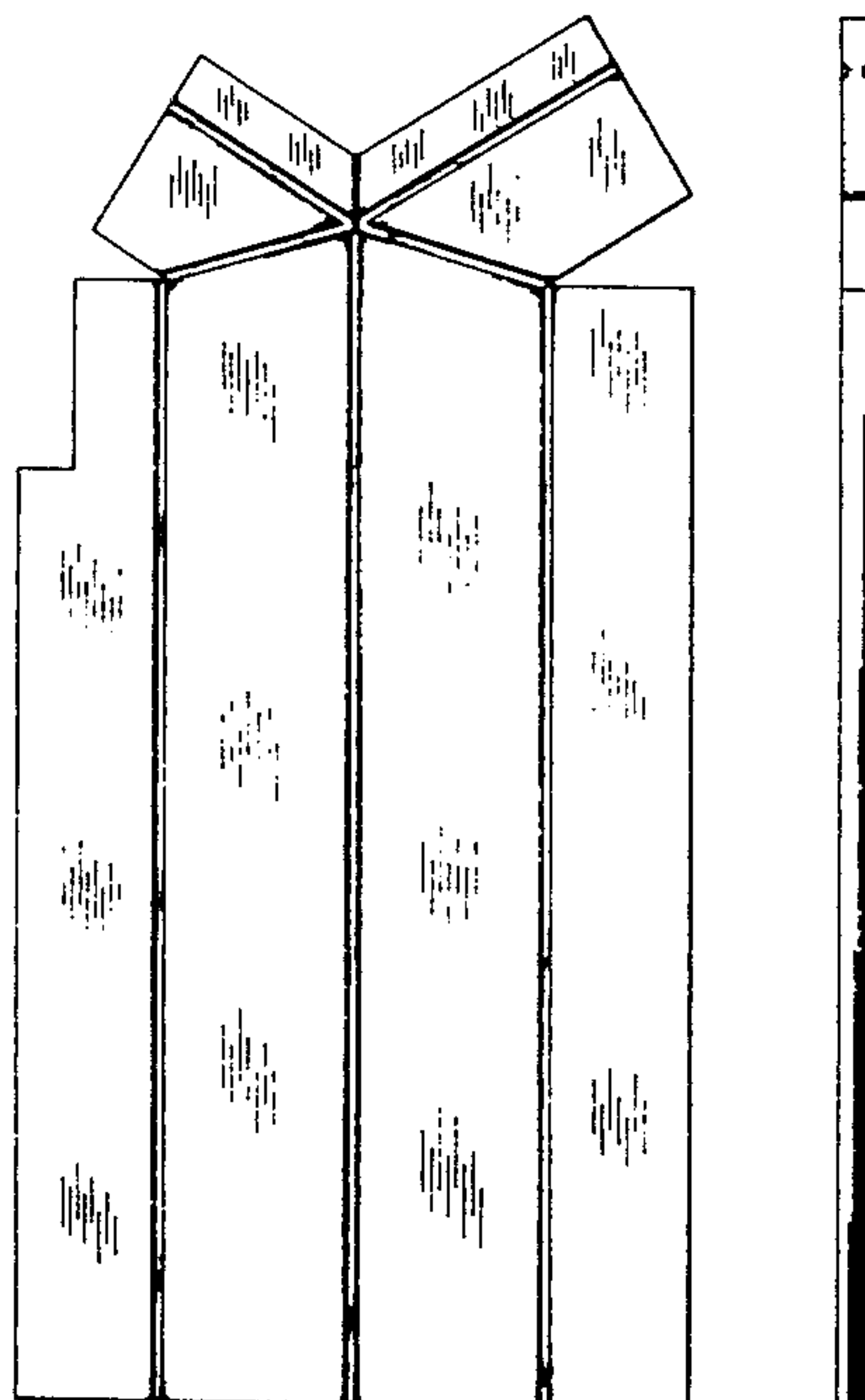



FIG. 4



FIG. 3

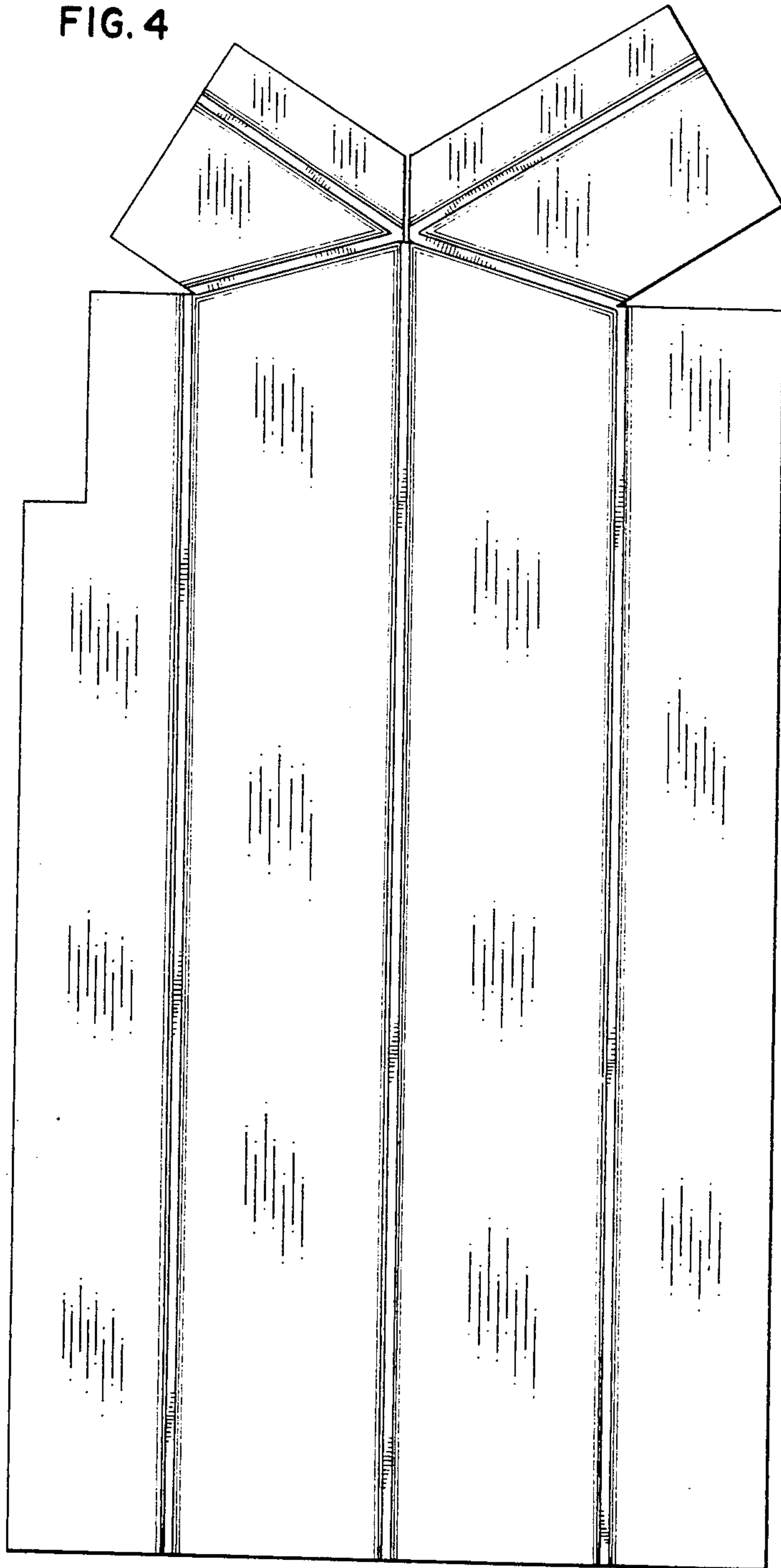

FIG. 1

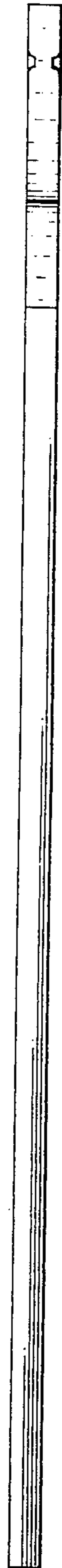

FIG. 2



FIG. 5



FIG. 9



FIG. 8

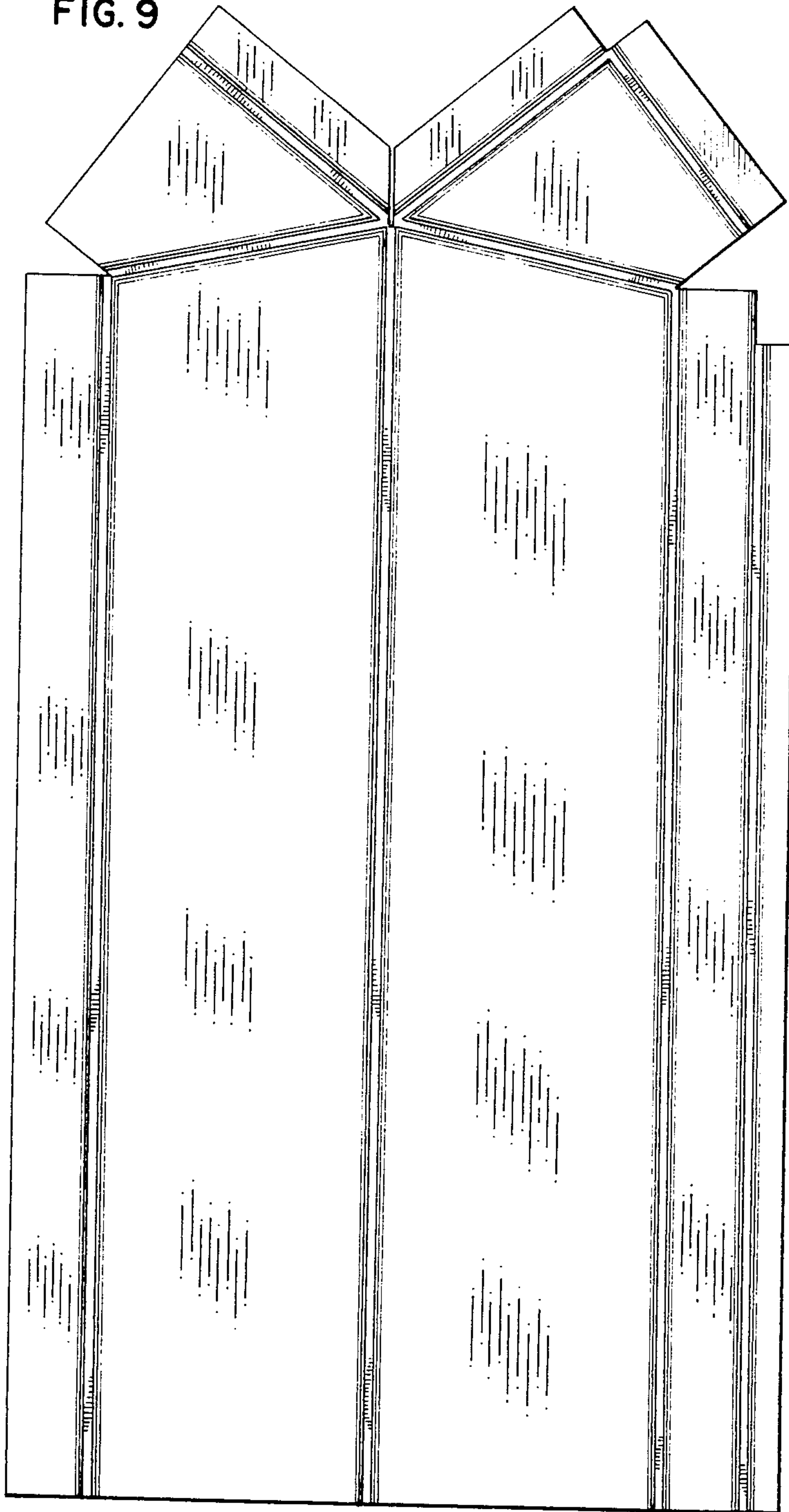

FIG. 6

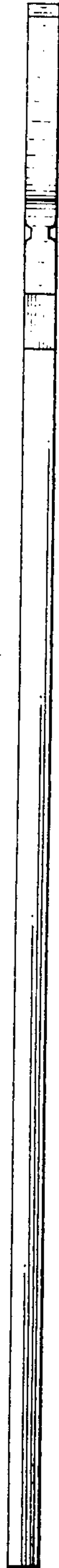

FIG. 7

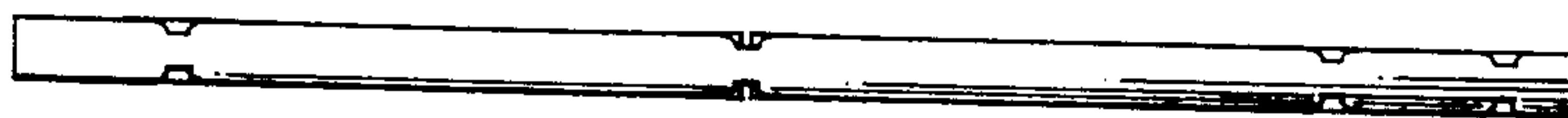

FIG. 10



FIG. 14

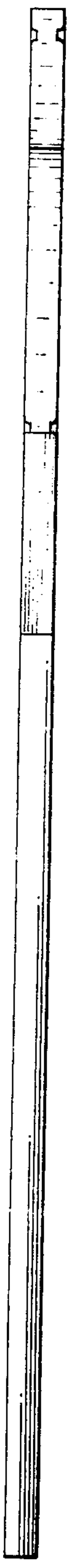

FIG. 13

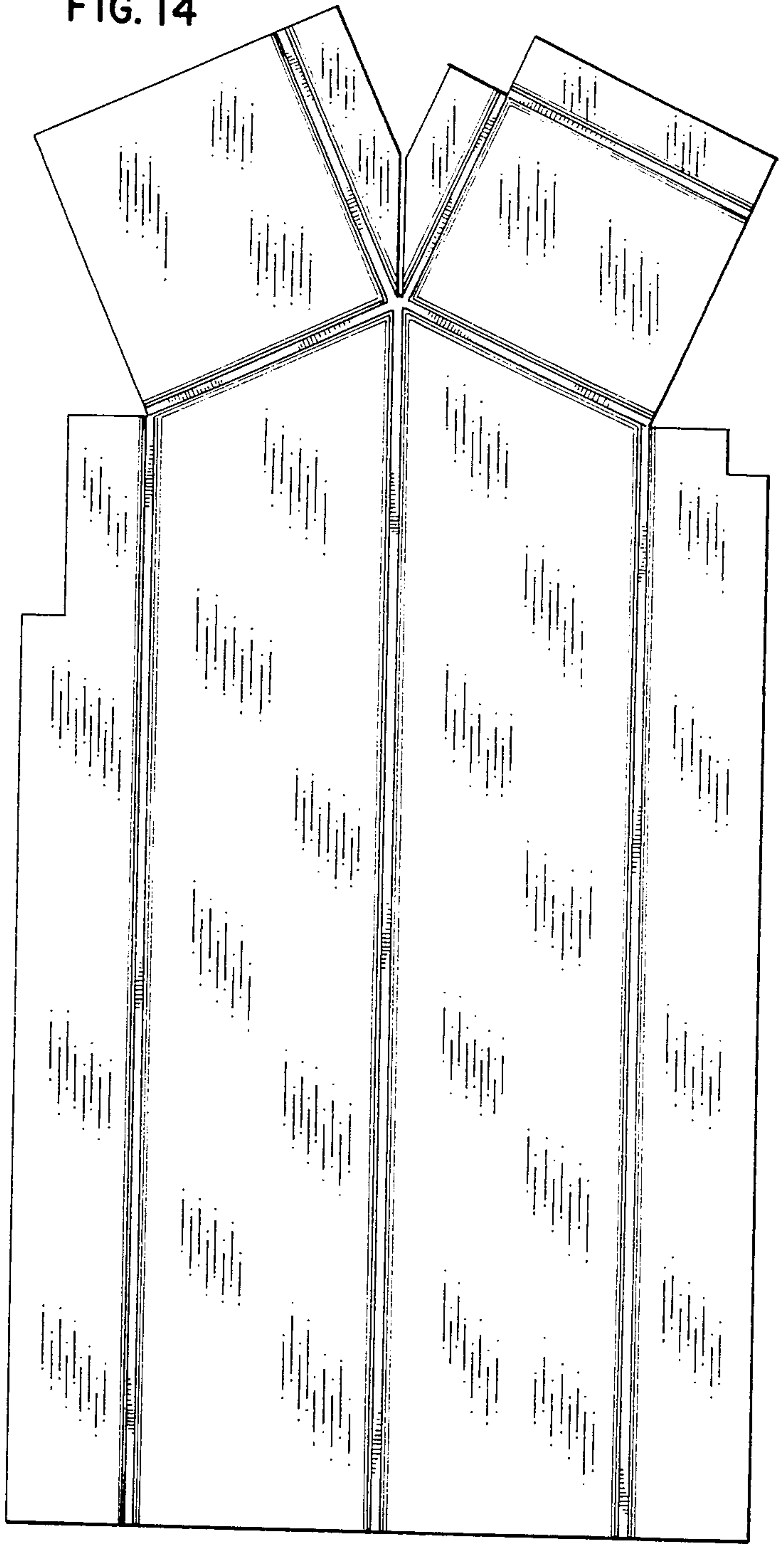

FIG. 11



FIG. 12



FIG. 15



FIG. 19

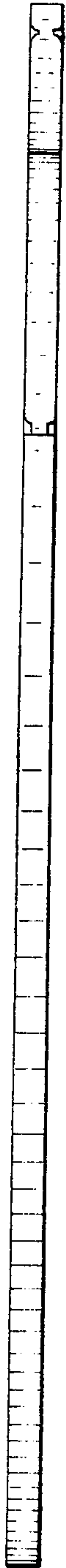

FIG. 18

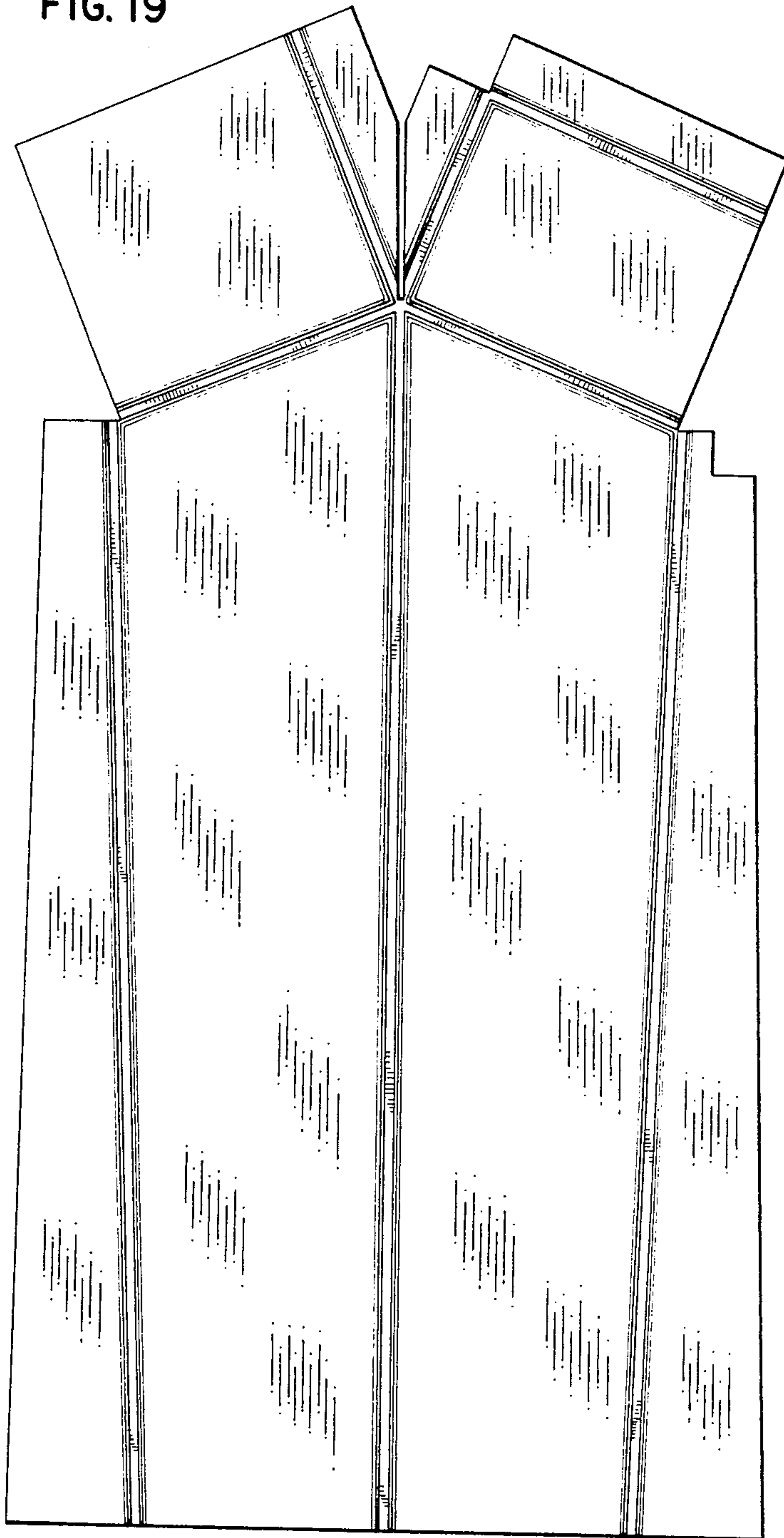

FIG. 16



FIG. 17



FIG. 20